SAN DIEGO COUNTY

Community Profiles
by Region and Subregional Area

NORTH COASTAL REGION

SUBREGIONAL AREAS:

Carlsbad
Oceanside
Pendleton
San Dieguito
Vista

Table of Contents – North Coastal Region

- **Introduction .....p 3**
  - Community Health Statistics Unit
  - Purpose
  - Regional Data Description

- **Data Guide .....p 4**
  - Data Sources
  - California Health Interview Survey Topics, 2003
  - California Health Interview Survey Topics, 2005
  - Glossary of Indicator Terms

- **Region Profile .....p 17**
  - Demographic Profile
  - Asian Population Distribution
  - Trends in Selected Public Health Indicators
  - Priority Areas
  - Community Clinic Map
  - Emergency & Trauma Hospital Map
  - *Emergency Department Profile Reports, OSHPD*
    - Scripps Memorial Hospital – Encinitas
    - Tri-City Medical Center
  - Medical Hospital Map
  - *Medical Hospital Profile Reports, OSHPD*
    - Scripps Memorial Hospital – Encinitas
    - Tri-City Medical Center

- **Subregional Area Maps & Demographic Profiles .....p 37**
  - Zip Codes Representing SRAs in the North Coastal Region
  - Carlsbad – SRA 41
  - Oceanside – SRA 42
  - Pendleton – SRA 43
  - San Dieguito – SRA 40
  - Vista – SRA 52

INTRODUCTION

Introduction

Community Health Statistics

The Community Health Statistics unit was created to provide a means of sharing information about the health behaviors, diseases, injuries, and demographic characteristics of specific populations in San Diego County. This unit aims to supply health professionals with community level data describing the health trends and needs of the residents of our County. Community Health Statistics also provides or refers persons to available local, state and national statistics.

Purpose

This profile is a compilation of information made available to the public health community and public policy-makers to better understand and manage the health and well-being of the residents of our County.

The purpose of this profile is to provide detailed information about the health and characteristics of the people living in San Diego County. It is designed to help the Health and Human Services Agency staff in each of the Health and Human Services Regions (Regions) identify problems and priority areas within their communities.

Regional Data

In an effort to provide more community level detail, profiles have been developed within each region by SRA. As described below, regional boundaries do not exactly match SRA boundaries, but can be estimated by an aggregation of SRAs. For this regional level community profile, the SRAs that most closely approximate the region were aggregated to provide regional estimates. A table and map is included at the beginning of the SRA section to describe the zip codes used to estimate the SRAs within this region.

Maps and data tables are presented by region, subregional area (SRA) and for the entire County. Regions are aggregations of zip codes as defined by the United States Postal Services. Zip codes designate geographic delivery areas, and may change over time with shifts in the population. SRAs are aggregations of census tracts based on community boundaries. Census tracts are small, relatively permanent statistical subdivisions of a county. Census tract boundaries are defined with the intention of being maintained over time so that statistical comparisons can be made from census to census.

For more information, contact:
Leslie Upledger Ray, Senior Epidemiologist
Mona Thabit, Program Manager
Julie Steele, Biostatistician
County of San Diego, Community Health Statistics at Emergency Medical Services
6255 Mission Gorge Road, San Diego, CA 92120
(619) 285-6479 (hotline) or (619) 285-6429 (office)
leslie.ray@sdcounty.ca.gov
mona.thabit@sdcounty.ca.gov
julie.steele@sdcounty.ca.gov

DATA GUIDE

Data Sources

Health and demographic data are available from a variety of sources, represented by three different categories of data. Population data, such as the census, is collected from the entire population. Sample or survey data are collected from a portion of the population, and extrapolated to represent the entire population. Administrative data are collected based on an organization's day-to-day operations, such as the prehospital database. The following data sources were used in the preparation of this report.

American Community Survey (ACS): ACS is a new nationwide survey designed to provide communities a fresh look at how they are changing. It is intended to eliminate the need for the long form in the 2010 Census. The ACS collects information from U.S. households similar to what was collected on the Census 2000 long form, such as income, commute time to work, home value, veteran status, and other important data. Information is available by county.

California Health Interview Survey (CHIS): CHIS is an important source of information on health and access to health care services. CHIS is a telephone survey of adults, adolescents, and children from all parts of the state. The survey is conducted every two years. CHIS is the largest state health survey and one of the largest health surveys in the United States. The survey provides state and county level information for health planning and comparison. Region level information will be available in 2007. A list of CHIS questionnaire topics is included. To see the actual survey questions, go to http://www.chis.ucla.edu/topics.html.

Emergency Department Data (ED Data): ED data is collected and maintained for most emergency hospitals in San Diego County. ED data elements include patient's home zip code, demographic information, source of payment, disposition, diagnoses and procedures performed for all patients treated and discharged from the ED.

Emergency Department Data (OSHPD): Summary ED data is collected and maintained for all emergency hospitals in San Diego County. ED data elements include gender, race/ethnicity, source of payment, and disposition for all patients treated and discharged from the ED.

HIV/AIDS Reporting System (HARS): HARS is used to report HIV and AIDS cases in San Diego County. HIV reporting began recently (July 2002), has not been evaluated and therefore is not available for zip code level analysis. The number of AIDS cases is available by zip code if the total is 5 or more.

Hospital Discharge Data: Discharge data is collected and maintained for most inpatient facilities in San Diego County. Discharge data elements include patient's home zip code, demographic information, source of payment, disposition, diagnoses and procedures performed for all patients admitted to the hospital for any condition.

Medical Examiner's Data: EMS receives an Investigative Summary and Autopsy for every individual who dies in San Diego County from a traumatic injury. Medical Examiner's Records contain injury related information including date and time of injury, incident location, patient home zip code, external cause of injury (ICD9 CM E code), age, sex, race/ethnicity, vehicle make and type, law enforcement agency and report number, mechanism of injury and detailed narrative of injuries sustained.

Prehospital Database: EMS receives a prehospital patient record (PPR) for every patient seen by a paramedic or emergency medical technician. The PPR contains information including demographics, incident zip code location, chief complaint, patient status, injury event information, restraint use, contributing factors, times and outcomes.

San Diego Association of Governments (SANDAG): SANDAG creates and maintains a tremendous quantity of demographic, economic, land use, transportation and criminal justice information about the San Diego region. Demographic data includes population characteristics like age, education, and employment. SANDAG develops annual demographic estimates and long range forecasts in addition to maintaining census data files. Data is available by County, SRA, zip code, and census tract.

Sexual Assault Response Team (SART): SART data is collected for every sexual assault victim who presents to authorities or appropriate facilities. This database does not represent all sexual assaults occurring in San Diego, only those that are reported. Data is collected on the incident, and aggregate information is available at the county level.

STD Morbidity Surveillance Data: Data is available for three STDs: Chlamydia, gonorrhea and syphilis (primary and secondary). Information on age, gender, race/ethnicity are available for all 3 diseases. Data is also available at the zip code level, although this data is incomplete.

Statewide Integrated Traffic Record System (SWITRS): SWITRS is traffic collision data collected by the California Highway Patrol. Detailed information on the circumstances of the crash, drivers, passengers, and other victims are available by incident zip code.

Trauma Registry: EMS receives a Trauma Registry for every trauma patient admitted to any of the designated trauma center hospitals who meets one or more of the following criteria: length of hospitalization of 24 hours or more, death due to traumatic injuries, or transfer to or from another acute care hospital.

Vital Records Data: A death certificate is completed for every person who dies in San Diego County. Vital records data includes information on underlying and contributing causes of death and basic demographic information by zip code.

For more information on this publication, please contact Leslie Upledger Ray at the Community Health Statistics Unit, 6255 Mission Gorge Road, San Diego, CA 92120; (619) 285-6429.

California Health Interview Survey

california health interview survey

Making California's Voices Heard on Health

CHIS 2003 QUESTIONNAIRE TOPICS

HEALTH STATUS	ADULT	ADOLESCENT	CHILD
General health status, height and weight	✓	✓	✓
Emotional health		✓	
Days missed from school due to health problems		✓	✓
HEALTH CONDITIONS	**ADULT**	**ADOLESCENT**	**CHILD**
Asthma	✓	✓	✓
Heart disease, high blood pressure, epilepsy	✓		
Diabetes	✓	✓	
Physical disability/need for special equipment	✓	✓	✓
Elder health (stroke, falls, incontinence)	✓		
Parental concerns with child development, attention deficit disorder (ADD)			✓
HEALTH BEHAVIORS	**ADULT**	**ADOLESCENT**	**CHILD**
Dietary intake		✓	✓
Physical activity and exercise		✓	✓
Walking for transportation and leisure	✓		
Flu and pneumonia immunization	✓		
Alcohol and tobacco use	✓	✓	
Drug use		✓	
Sexual behavior, STD testing, birth control practices	✓	✓	
WOMEN'S HEALTH	**ADULT**	**ADOLESCENT**	**CHILD**
Pap test screening, mammography screening, self-breast exam	✓		
Emergency contraception, pregnancy status	✓	✓	
Menopause, hormone replacement therapy (HRT)	✓		
CANCER HISTORY AND PREVENTION	**ADULT**	**ADOLESCENT**	**CHILD**
Cancer history of respondent	✓		
Colon cancer screening, prostate cancer (PSA) test	✓		
DENTAL HEALTH	**ADULT**	**ADOLESCENT**	**CHILD**
Last dental visit, could not afford care, missed school/work days	✓	✓	✓
Dental insurance coverage	✓	✓	✓
INJURY/VIOLENCE	**ADULT**	**ADOLESCENT**	**CHILD**
Serious injuries (frequency, cause)		✓	✓
Injury prevention behaviors (bike helmets, seatbelts)		✓	✓
Infant-toddler home safety			✓
Interpersonal violence		✓	
ACCESS TO AND USE OF HEALTH CARE	**ADULT**	**ADOLESCENT**	**CHILD**
Usual source of care, visits to medical doctor	✓	✓	✓
Emergency room visits	✓	✓	✓
Delays in getting care (prescriptions, tests, treatment)	✓	✓	✓
Health care discrimination due to race or ethnic group	✓		
Communication problems with doctor	✓	✓	✓
Ability and parental knowledge of teen contacting a doctor		✓	
Child immunization reminders			✓

continued

California Health Interview Survey
UCLA Center for Health Policy Research
10911 Weyburn Avenue
Suite 300
Los Angeles,
California 90024

Tel 310-794-0925
Toll Free 1-866-275-2447
Fax 310-794-2686
chis@ucla.edu

california health interview survey

CHIS 2003 QUESTIONNAIRE TOPICS

HEALTH INSURANCE	ADULT	ADOLESCENT	CHILD
Current insurance coverage, spouse's coverage, who pays for it	✓	✓	✓
Health plan enrollment, characteristics and assessment of plan	✓	✓	✓
Whether employer offers coverage, respondent/spouse eligibility	✓		
Coverage over past 12 months	✓	✓	✓
Reasons for lack of insurance	✓	✓	✓
EMPLOYMENT	**ADULT**	**ADOLESCENT**	**CHILD**
Employment status, spouse's employment status	✓		
Work in last week, industry and occupation	✓		
Hours worked at all jobs	✓	✓	
INCOME	**ADULT**	**ADOLESCENT**	**CHILD**
Respondent and spouse's earnings last month before taxes	✓		
Household income (annual before taxes)	✓		
Number of persons supported by household income	✓		
Assets	✓		
PUBLIC PROGRAM ELIGIBILITY	**ADULT**	**ADOLESCENT**	**CHILD**
Household poverty level (100%, 130%, 200%, 300% FPL)	✓		
Program participation (TANF, CalWorks, Public Housing, Food Stamps, SSI, SSDI, WIC)	✓	✓	✓
Assets, alimony/child support/social security/pension	✓		
Reason for Medi-Cal non-participation among potential eligibles	✓	✓	✓
FOOD INSECURITY/HUNGER	**ADULT**	**ADOLESCENT**	**CHILD**
Availability of food in household over past 12 months	✓		
PARENTAL INVOLVEMENT	**ADULT**	**ADOLESCENT**	**CHILD**
Parental presence after school, parental knowledge of whereabouts and activities		✓	
Child's activities with family			✓
NEIGHBORHOOD AND HOUSING	**ADULT**	**ADOLESCENT**	**CHILD**
Neighborhood cohesion	✓		
Neighborhood safety	✓	✓	
Neighborhood characteristics for children			✓
Length of time at current address/neighborhood, type of housing	✓		
Home ownership, number of rooms, amount of mortgage/rent	✓		
CHILD CARE	**ADULT**	**ADOLESCENT**	**CHILD**
Current child care arrangements			✓
Child care over past 12 months			✓
Reason for lack of childcare			✓
RESPONDENT CHARACTERISTICS	**ADULT**	**ADOLESCENT**	**CHILD**
Age, gender, height, weight, education	✓	✓	✓
Race and ethnicity	✓	✓	✓
Marital status	✓		
Sexual orientation	✓		
Citizenship, immigration status, country of birth, English language proficiency	✓	✓	✓

Making California's Voices Heard on Health

California Health Interview Survey
UCLA Center for Health Policy Research
10911 Weyburn Avenue
Suite 300
Los Angeles,
California 90024

Tel 310-794-0925
Toll Free 1-866-275-2447
Fax 310-794-2686
chis@ucla.edu

www.chis.ucla.edu

CHIS 2003 Survey provides information on San Diego County. No regional level information is available for this survey year.

8/29/2003

California Health Interview Survey

california health interview survey

CHIS 2005 Questionnaire Topics

HEALTH STATUS	ADULT	TEEN	CHILD
General health status, height and weight	✓	✓	✓
Emotional health status		✓	
Days missed from work or school due to health problems	✓	✓	✓
HEALTH CONDITIONS	**ADULT**	**TEEN**	**CHILD**
Asthma	✓	✓	✓
Heart disease, high blood pressure, epilepsy, high cholesterol	✓		
Diabetes	✓	✓	
Physical disability	✓		
Stroke, arthritis	✓		
Parental concerns with child development, attention deficit disorder (ADD)			✓
HEALTH BEHAVIORS	**ADULT**	**TEEN**	**CHILD**
Dietary intake	✓	✓	✓
Physical activity and exercise	✓	✓	✓
Walking for transportation and leisure	✓		
Sedentary Time		✓	✓
Body Image		✓	
Flu and pneumonia immunization	✓		
Alcohol and tobacco use	✓	✓	
Drug use		✓	
Sexual behavior, HIV/STD testing, birth control practices	✓	✓	
WOMEN'S HEALTH	**ADULT**	**TEEN**	**CHILD**
Pap test screening, mammography screening	✓		
Emergency contraception		✓	
Pregnancy status	✓	✓	
Menopause, hormone replacement therapy (HRT)	✓		
CANCER HISTORY AND PREVENTION	**ADULT**	**TEEN**	**CHILD**
Cancer history of respondent and family history	✓		
Colon cancer screening, prostate cancer (PSA) test	✓		
DENTAL HEALTH	**ADULT**	**TEEN**	**CHILD**
Last dental visit			✓
Dental insurance coverage		✓	✓
INJURY	**ADULT**	**TEEN**	**CHILD**
Serious injuries (frequency, cause)		✓	
Injury prevention behaviors (bike helmets, seatbelts)		✓	
ACCESS TO AND USE OF HEALTH CARE	**ADULT**	**TEEN**	**CHILD**
Usual source of care, visits to medical doctor	✓	✓	✓
Emergency room visits	✓	✓	✓
Delays in getting care (prescription, tests, treatment)		✓	✓
Racial/ethnic discrimination in health care, MD discussed diet and exercise	✓		
Communication problems with a doctor	✓	✓	✓
Ability and parental knowledge of teen contacting a doctor		✓	

CHIS 2005 Survey provides information on San Diego County. Regional level information may be collected for this survey year.

continued…

Making California's Voices Heard on Health

California Health Interview Survey
UCLA Center for Health Policy Research
10911 Weyburn Avenue
Suite 300
Los Angeles,
California 90024

Tel 310-794-0925
Toll Free 1-866-275-2447
Fax 310-794-2686
chis@ucla.edu

CHIS 2005 QUESTIONNAIRE TOPICS

HEALTH INSURANCE	ADULT	TEEN	CHILD
Current insurance coverage, spouse's coverage, who pays for coverage	✓	✓	✓
Health plan enrollment, characteristics and assessment of plan	✓	✓	✓
Whether employer offers coverage, respondent/spouse eligibility	✓		
Coverage over past 12 months	✓	✓	✓
Reasons for lack of insurance	✓	✓	✓
EMPLOYMENT	**ADULT**	**TEEN**	**CHILD**
Employment status, spouse's employment status	✓		
Work in last week, industry and occupation	✓		
Hours worked at all jobs	✓	✓	
INCOME	**ADULT**	**TEEN**	**CHILD**
Respondent's and spouse's earnings last month before taxes	✓		
Household income (annual before taxes)	✓		
Number of persons supported by household income, assets	✓		
PUBLIC PROGRAM ELIGIBILITY	**ADULT**	**TEEN**	**CHILD**
Household poverty level (100%, 130%, 200%, 300% FPL)	✓		
Program participation (TANF, CalWorks, Public Housing, Food Stamps, SSI, SDSI, WIC)	✓	✓	✓
Assets, alimony/child support/social security/pension	✓		
Reason for Medi-Cal non-participation among potential eligibles	✓	✓	✓
FOOD INSECURITY/HUNGER	**ADULT**	**TEEN**	**CHILD**
Availability of food in household over past 12 months	✓		
PARENTAL INVOLVEMENT/ADULT SUPERVISION	**ADULT**	**TEEN**	**CHILD**
Parental presence after school, parental knowledge of teen's activities		✓	
Child's activities with family			✓
NEIGHBORHOOD AND HOUSING	**ADULT**	**TEEN**	**CHILD**
Neighborhood safety	✓	✓	
Home ownership, length of time at current address	✓		
FOOD ENVIRONMENT	**ADULT**	**TEEN**	**CHILD**
Quality of food stores in area, where does teen/child eat lunch and breakfast		✓	✓
School has soda vending machines		✓	
MENTAL HEALTH	**ADULT**	**TEEN**	**CHILD**
Mental health status	✓		✓
Perceived need, use of mental health services	✓		✓
Emotional functioning		✓	
CHILD CARE	**ADULT**	**TEEN**	**CHILD**
Current child care arrangements			✓
Paid child care	✓		
First 5 California: receipt of parent kit and attitudes towards preschool			✓
RESPONDENT CHARACTERISTICS	**ADULT**	**TEEN**	**CHILD**
Age, gender, height, weight, education	✓	✓	✓
Race and ethnicity	✓	✓	✓
Marital status	✓		
Sexual orientation	✓	✓	
Citizenship, immigration status, country of birth, length of time in U.S., languages spoken at home, English language proficiency	✓	✓	✓

9/20/2005

CHIS

california health interview survey

Making California's Voices Heard on Health

California Health Interview Survey
UCLA Center for Health Policy Research
10911 Weyburn Avenue
Suite 300
Los Angeles,
California 90024

Tel 310-794-0925
Toll Free 1-866-275-2447
Fax 310-794-2686
chis@ucla.edu

GLOSSARY OF INDICATOR TERMS

GLOSSARY OF TERMS BY TABLE

The following terms are defined by SANDAG.

Demographic Profile

Total Population: Total number of persons (residents) in an area.

Age Distribution: Total number of persons (residents) in an area by age group.

Median Age: Divides the age distribution into two equal parts; half of all persons are older than the median and half are younger.

Gender Distribution: Total number of persons (residents) in an area by gender.

Race/Ethnicity: Self-identification by people according to the race(s) and ethnicity with which they most closely identify. "Other" includes American Indian or Alaska Native, Hawaiian or Pacific Islander, those who identified two or more races, and other.

Education

Completed Education: The highest level of education completed in terms of the highest degree or the highest level of schooling completed.

Household Income

Household: A person or group of people living in a housing unit that serves as a primary place of residence.

Household Income: Total pre-tax annual income of all members of a household.

Income: Sum of wages, salary, commissions, bonuses, tips, self-employment income, interest, dividends, net rental income, royalty income, income from estates and trusts, Social Security or Railroad Retirement income, Supplemental Security Income (SSI), any public assistance or welfare payments from the state or local welfare office, retirement, survivor, or disability pensions, and any other sources of income received regularly.

Median Household Income: Divides the household income distribution into two equal parts; half of all households have incomes above the median and half have incomes below the median.

Persons per Household: The average number of persons living in a housing unit, calculated by dividing the household population by the number of occupied housing units.

Income per Person in HH: The average income per person living in a housing unit, calculated by diving the Median Household Income by the Persons per Household.

Household Income (continued)

Change from County: The percentage above or below the County of San Diego average of $18,707 per person (2004 estimate).

Housing

Owner Occupied: Housing units that are occupied as a primary residence by the owner of the unit.

Renter Occupied: Housing units that are occupied as a primary residence by an individual other than the owner of the unit.

Residential Density: The total number of housing units per developed residential acre.

Industry

Industry of Civilian Employees: The kind of business conducted by a person's employing organization.

Professional, Scientific, Management, Admin: Category of industry that includes Professional, Scientific, Management, and Administrative.

Entertainment and Hospitality Industry: Category of industry that includes Arts, Entertainment, Recreation, Accommodations and Food Services.

Language

Primary Language Spoken at Home: The language currently used at home, either "English only" or a non-English language that is used in addition to English (bilingual) or in place of English.

Occupation

Employed Civilian Occupation Category (16+ Years): Category of occupation for those who are employed in the civilian work force. Does not include Armed Forces or unemployed. This category refers to the type of work one does on the job, not the industry by which they are employed.

Construction, Extraction, and Maintenance: Category of occupation including construction, extraction (such as mining) and maintenance or repair jobs.

Farming, Fishing, and Forestry: Category of occupation including farming, fishing and forestry jobs.

Labor Force 16+ Years: Includes all residents 16 years old and over who are currently in the civilian labor force, plus members of the U.S. Armed Forces and those who are unemployed. This includes those who are either "at work" or "with a job but not at work".

Occupation (continued)

Management, Professional, and Related: Category of occupation including management (including farm managers), business and financial, computer and mathematical architecture and engineering, science (life, physical, and social), community and social service, legal, education and training and library, arts, design, entertainments, sports, and media, healthcare practitioners.

Production, Transportation and Material: Category of occupation including production, transportation and material moving jobs.

Sales and Office: Category of occupation including sales and office jobs.

Service: Category of occupation including healthcare support, protective service, food preparation and serving, building and grounds cleaning and maintenance, personal care and service.

Unemployed: Civilians 16 years old and over who are neither "at work" nor "with a job but not at work" during the reference period, and were actively looking for work during the last four weeks and were available to accept a job.

Personal Vehicles

Vehicle Availability: Passenger cars, vans, and pickup or panel trucks of 1-ton capacity or less kept at home and available for use by household members. Excludes vehicles kept at home but used only for business purposes.

Poverty

Income Percent of Poverty Level: The percentage of the poverty threshold that the family's household income is at.

Family: Householder and one or more other people living in the same household who are related to the householder by birth, marriage, or adoption.

Population: Families or individuals whose total income falls below the poverty threshold set by the Census Bureau, according to family size and composition.

Poverty Level: Minimum annual income below which is considered poverty. Poverty level information for 2005 by family size can be found by clicking here.

School Enrollment

Percent Enrolled: The percentage of children ages 4 to 18 years who were enrolled in grades K –12. Found by dividing the number of enrolled students (K-12) by the total population ages 4 to 18 years.

School Enrollment (continued)

Percent Public: The percentage of all students enrolled in grades K – 12 who attend a private school. A private school is one that is supported and controlled primarily by religious organizations or other private groups.

Percent Private: The percentage of all students enrolled in grades K – 12 who attend a public school. A public school is one that is supported and controlled primarily by a federal, state, or local government (including tribal schools).

Single Parent Homes

Single Parent Household: The percentage of all families with "own children" under age 18 living in the household, who are headed by a person, male or female, without a spouse present in the home. "Own children" are never-married children under 18 who are related to the householder by birth, marriage, or adoption

Unemployment

Unemployed: Percentage of civilians 16 years old and over who are neither “at work” nor “with a job but not at work” during the reference period, and were actively looking for work during the last four weeks and were available to accept a job.

REGION PROFILE

HEALTH SERVICE REGIONS

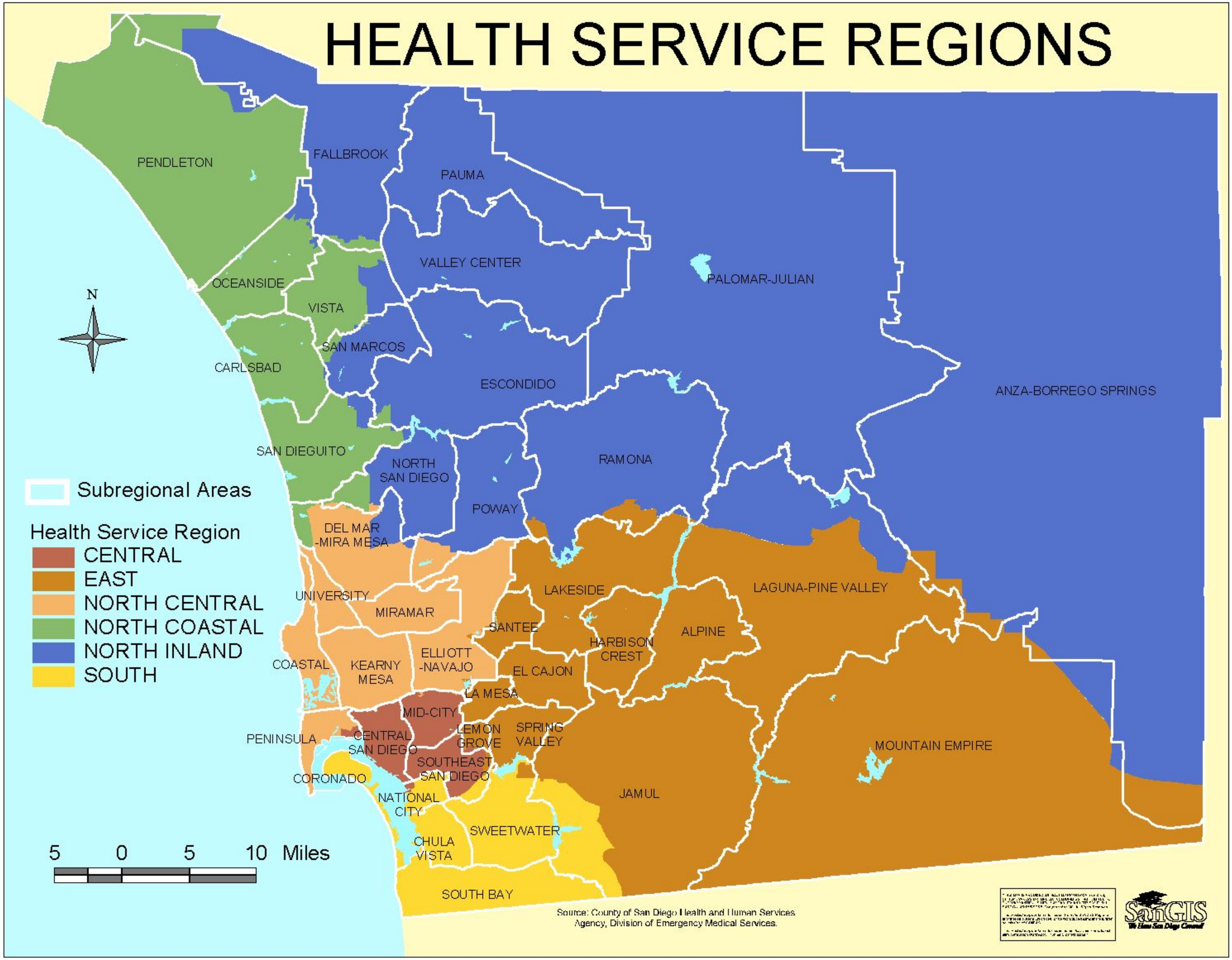

North Coastal Region

Demographic Profile (2005 Estimates)

	Number	Percent
Total Population	497,461	100.00%
Age Distribution		
0 to 4 Years	40,678	8.18%
5 to 14 Years	68,028	13.68%
15 to 24 Years	80,351	16.15%
25 to 44 Years	141,136	28.37%
45 to 64 Years	110,788	22.27%
65+ Years	56,480	11.35%
Gender Distribution		
Male	250,763	50.41%
Female	246,698	49.59%
Race/Ethnicity		
White	299,522	60.21%
Hispanic	134,806	27.10%
Black	19,240	3.87%
Asian	23,537	4.73%
Other	20,356	4.09%

Household (HH) Income (2005 Estimates)

	Number	Percent
Total Households	171,454	100.00%
Household Income		
< $45,000	66,113	38.56%
$45,000 to $75,000	42,874	25.01%
$75,000 to $100,000	22,756	13.27%
$100,000 to $125,000	14,209	8.29%
> $125,000	25,502	14.87%

Unemployment Estimates (2000 Census)

Eligible Labor Force	
16+ Years	234,467
Labor Force	
Percent Unemployed	4.46%

Occupation (2000 Census)

Labor Force (16+ Years)	
Unemployed Civilians	10,466
Armed Forces	27,773
Employed Civilians	196,228
Employed Civilian Occupation Category (16+ Yrs)	
Management, Professional, & Related	38.80%
Service	15.16%
Sales and Office	27.10%
Farming, Fishing, & Forestry	0.79%
Construction, Extraction, & Maintenance	8.12%
Production, Transportation, & Material Moving	10.02%

Industry (2000 Census)

Industry of Civilian Employees	
Agriculture, Forestry, Mining	0.99%
Utilities	0.99%
Construction	6.87%
Manufacturing	12.32%
Wholesale Trade	4.32%
Retail Trade	11.56%
Transportation and Warehousing	2.56%
Information and Communications	3.29%
Finance, Insurance, and Real Estate	7.43%
Professional, Scientific, Management, Admin.	13.69%
Educational, Social and Health Services	17.41%
Entertainment and Hospitality related	9.23%
Other Services	5.12%
Public Administration	4.22%

Education (2000 Census)

Total Population	
25+ Years Old	284,002
Completed Education	
< High School Graduate	14.93%
High School Graduate	18.77%
Some College or AA	33.91%
Bachelor Degree	20.59%
Graduate Degree	11.80%

School Enrollment (2000 Census)

Population Eligible for Enrollment	
4 to 18 years	98,514
School Enrollment (K - 12)	
Percent Enrolled	90.09%
Private vs Public School Enrollment	
Percent Public Schools	90.45%
Percent Private Schools	9.55%

Language (2000 Census)

Total Population	
5+ Years Old	425,344
Primary Language Spoken at Home	
English Only	73.15%
Spanish Only	6.01%
Asian/Pacific Island Language Only	0.39%
Other Language Only	0.22%
Bilingual	20.22%

Housing Estimates (2000 Census)

Occupancy	
Owner Occupied	60.22%
Renter Occupied	38.87%

Personal Vehicles (2000 Census)

Household Vehicle Availability	
No Vehicle	5.18%
1 Vehicle	34.12%
>1 Vehicle	60.70%

Poverty Estimates (2000 Census)

Income Percent of Poverty Level	
<50%	4.35%
50 - 74%	2.60%
75 - 99%	3.07%
100 - 124%	3.85%
125 - 149%	4.49%
150% - 199%	9.04%
200% +	72.60%
Percent Below Poverty Level	
Population	10.23%
Families	5.99%
Families With Children	9.29%

Single Parent Homes (2000 Census)

Total Family Households	
With Children <18 Years	60,465
Families With Children <18 Years	
Percent Single Parent	25.05%

North Coastal Region

Asian Population Distribution (2000 Census)

	Number	Percent of *Asian* Population	Percent of *Total* Population
Total Population	**438,474**		
Total Asian Population	19,097	100.0%	4.4%
Asian Indian	1,247	6.5%	0.3%
Bangladeshi	16	0.1%	0.0%
Cambodian	149	0.8%	0.0%
Chinese; except Taiwanese	2,598	13.6%	0.6%
Filipino	7,544	39.5%	1.7%
Hmong	10	0.1%	0.0%
Indonesian	76	0.4%	0.0%
Japanese	3,274	17.1%	0.7%
Korean	1,516	7.9%	0.3%
Laotian	89	0.5%	0.0%
Malaysian	26	0.1%	0.0%
Pakistani	47	0.2%	0.0%
Sri Lankan	21	0.1%	0.0%
Taiwanese	233	1.2%	0.1%
Thai	288	1.5%	0.1%
Vietnamese	1,666	8.7%	0.4%
Other Asian	53	0.3%	0.0%
Other Asian; not specified	244	1.3%	0.1%

Trends in Selected Publich Health Indicators
North Coastal Region

Disease Related Public Health Indicators

	2000		2001		2002		2003	
	Number	Rate	Number	Rate	Number	Rate	Number	Rate
Female Breast Cancer Deaths	58	24.7	63	25.8	64	24.9	-	-
Cervical Cancer Deaths	5	2.2	9	3.6	2	*	-	-
Lung Cancer Deaths	186	43.0	199	44.5	173	36.8	-	-
Coronary Heart Disease Deaths	682	156.4	704	154.1	682	141.9	-	-
Diabetes-Related Deaths	61	13.8	48	10.7	81	17.1	-	-
Diabetes Hospitalizations	323	71.8	367	80.5	323	68.4	-	-
Overall AIDS Cases	23	4.8	29	6.0	28	5.6	-	-
Incidence of Chlamydia, Ages 15-19	-	-	-	-	399	1,073.9	365	982.4
Incidence of Primary & Secondary Syphillis	-	-	-	-	4	*	2	*
New Tuberculosis Cases	19	3.9	17	3.5	22	4.4	22	4.4
	Number	**Percent**	**Number**	**Percent**	**Number**	**Percent**	**Number**	**Percent**
Number of Reported Elevated Blood Lead Levels, Ages 0-6	14	25.0	15	21.7	6	15.0	14	28.0

All rates are per 100,000 population. Breast and cervical cancer deaths are per 100,000 female population.
Percent refers to percentage of all reported cases in San Diego County.

Suicide and Homicide Public Health Indicators

	2000		2001		2002		2003	
	Number	Rate	Number	Rate	Number	Rate	Number	Rate
Suicides, Age 55+	16	17.1	15	15.5	17	17.1	-	-
Suicides, Age 15-24	6	7.7	7	9.2	7	8.2	-	-
Homicides, Ages 15-34	5	3.2	7	4.6	8	5.5	-	-

All rates are per 100,000 population within each age group.

Public Health Indicators Related to Births

	2000		2001		2002		2003	
	Number	Rate	Number	Rate	Number	Rate	Number	Rate
Infant Mortality	40	5.3	39	5.2	30	4.0	-	-
Teen Birth Rate, Ages 15-17	202	22.9	183	20.1	170	17.9	187	19.1
	Number	**Percent**	**Number**	**Percent**	**Number**	**Percent**	**Number**	**Percent**
Number of All Live Births & Percent of County Total	7,615	17.2	7,456	17.0	7,582	17.3	7,645	16.9
Number & Percent of Live Births Where Mother Received Late or No Prenatal Care	317	4.4	202	2.9	184	2.5	224	3.0
Number & Percent of Live Births with Low Birth Weight - Under 2500 grams	439	5.8	435	5.8	459	6.1	441	5.8

Infant Mortality Rate: Deaths <1 year per 1,000 live births.
Teen Birth Rate: Births per 1,000 population, Ages 15-17 years

Source: County of San Diego, Health and Human Services Agency, Community Health Statistics Unit, Trends in Selected Public Health Indicators, March 2005
Note: Prehospital data is collected in fiscal years. For each prehospital indicator, 2000 refers to FY1999/2000, and 2001 refers to FY2000/2001.

Trends in Selected Publich Health Indicators
North Coastal Region

Injury Related Public Health Indicators

	2000		2001		2002		2003	
	Number	Rate	Number	Rate	Number	Rate	Number	Rate
Unintentional Injury Deaths, Ages 0 - 19	11	10.6	16	15.6	9	8.4	-	-
Nonfatal, Unintentional Injury Hospitalizations	2,471	535.3	2,598	550.1	2,754	561.3	-	-
Nonfatal, Prehospital Patients With Unintentional Injury	4,983	1,048.3	5,662	1,175.4	-	-	-	-
Poisoning Deaths	31	6.6	38	8.0	32	6.6	-	-
Nonfatal, Poison Hospitalizations	279	59.1	278	58.3	267	53.7	-	-
Nonfatal, Prehospital Patients with CC of Overdose/Poisoning	375	78.9	436	90.5	-	-	-	-
Fall-Related Deaths	25	5.5	11	2.4	15	3.0	-	-
Drownings	5	1.0	5	1.0	9	1.8	-	-
Nonfatal, Prehospital Patients with Firearm Injury	64	13.5	89	18.5	-	-	-	-
Nonfatal, Prehospital Patients With Pedestrian Injury	142	29.9	142	29.5	-	-	-	-
Nonfatal, Prehospital Patients With CC of Head/Neck Trauma	2,299	483.7	2,394	497.0	-	-	-	-

All rates are per 100,000 population

Motor Vehicle Related Public Health Indicators

	2000		2001		2002		2003	
	Number	Rate	Number	Rate	Number	Rate	Number	Rate
Deaths Due to Motor Vehicle Crashes	31	6.5	70	14.0	55	10.8	-	-
Nonfatal, Prehospital Patients With Motor Vehicle Occupant Injury	1,923	404.6	2,008	416.9	-	-	-	-
Unintentional Motor Vehicle Injuries Due to Driving Under The Influence	346	72.8	411	85.3	433	87.1	-	-
	Number	Percent	Number	Percent	Number	Percent	Number	Percent
Motor Vehicle Occupant Crash Victims Using Restraints	2,510	92.7	2,695	92.9	2,943	93.8	-	-
Motor Vehicle Occupant Crash Victims Using Child Restraints, Ages 0-5	19	35.8	23	37.7	37	66.1	-	-
Motorcycle Crash Victims Using a Helmet	70	89.7	107	97.3	90	95.7	-	-

All rates are per 100,000 Population

Percent refers to percentage of all victims who used restraints/helmets.

Source: County of San Diego, Health and Human Services Agency, Community Health Statistics Unit, Trends in Selected Public Health Indicators, March 2005

Note: Prehospital data is collected in fiscal years. For each prehospital indicator, 2000 refers to FY1999/2000, and 2001 refers to FY2000/2001.

Regional Public Health Indicators
Priority Areas
North Coastal Region

Indicator	Year	North Coastal Region	San Diego County	Percent Difference
Drownings (rate per 100,000)	2002	1.8	1.1	63.6
Unintentional Motor Vehicle Injuries Due to Driving Under The Influence (rate per 100,000)	2002	87.1	60.7	43.5
Nonfatal, Prehospital Patients with Firearm Injury (rate per 100,000)	2001	18.5	14.0	32.1
Nonfatal, Prehospital Patients With Unintentional Injury (rate per 100,000)	2001	1,175.4	931.4	26.2
Percent of Live Births Where Mother Received Late or No Prenatal Care	2003	3.0	2.4	25.0
Suicides, Age 15-24 (rate per 100,000)	2002	8.2	7.5	9.3
Homicides, Ages 15-34 (rate per 100,000)	2002	5.5	5.3	3.8
Deaths Due to Motor Vehicle Crashes (rate per 100,000)	2002	10.8	10.5	2.9
Teen Birth Rate, Ages 15-17 (births per 1,000 population)	2003	19.1	18.9	1.1

Note: Priority areas are defined as those with rates that are higher than the overall county rate, based on the most recent year of data available.

Source: County of San Diego, Health and Human Services Agency, Community Health Statistics Unit, Trends in Selected Public Health Indicators, March 2005

NORTH COASTAL REGION

CMS Patient Care Clinic

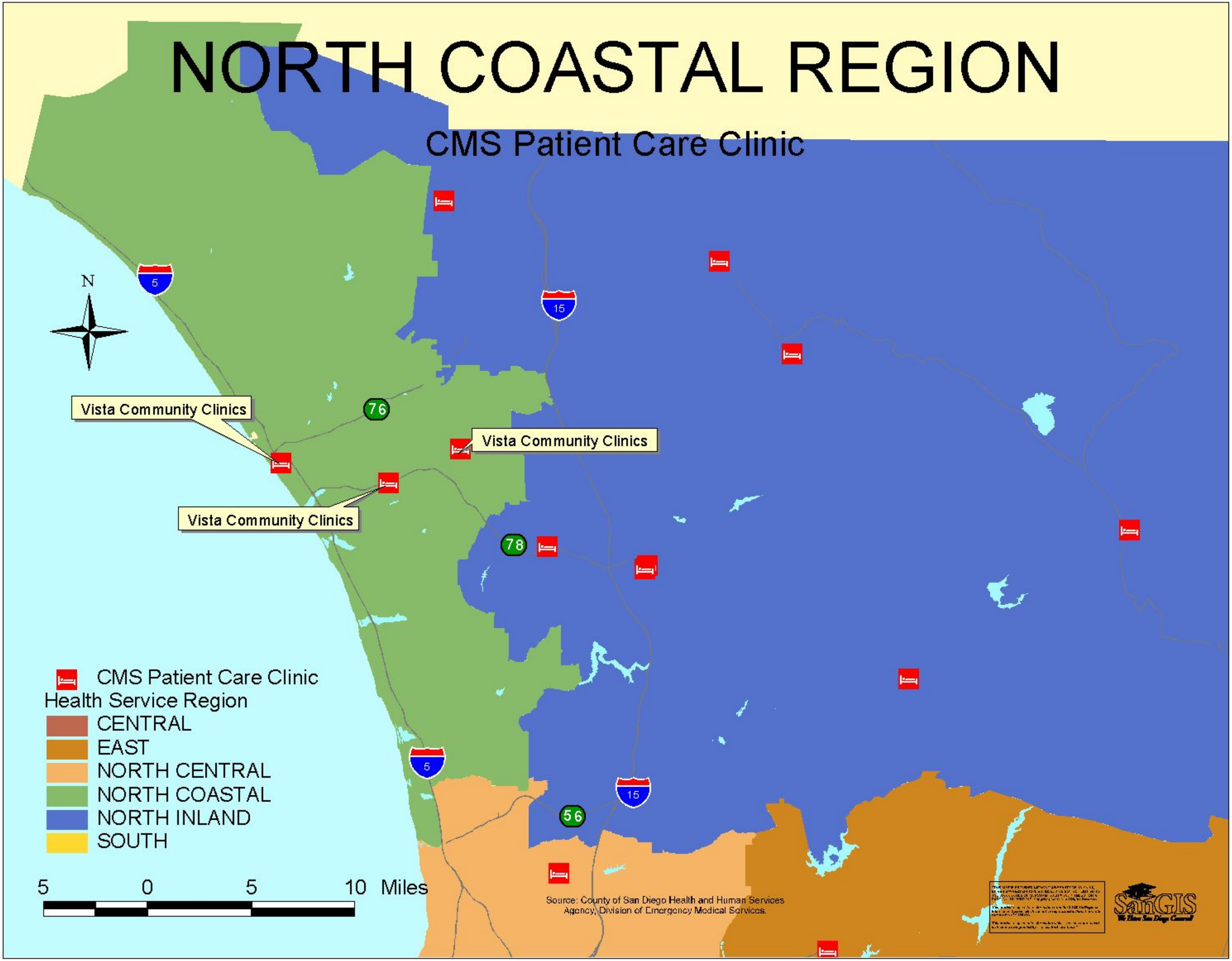

NORTH COASTAL REGION

Trauma Centers and Emergency Department Hospitals

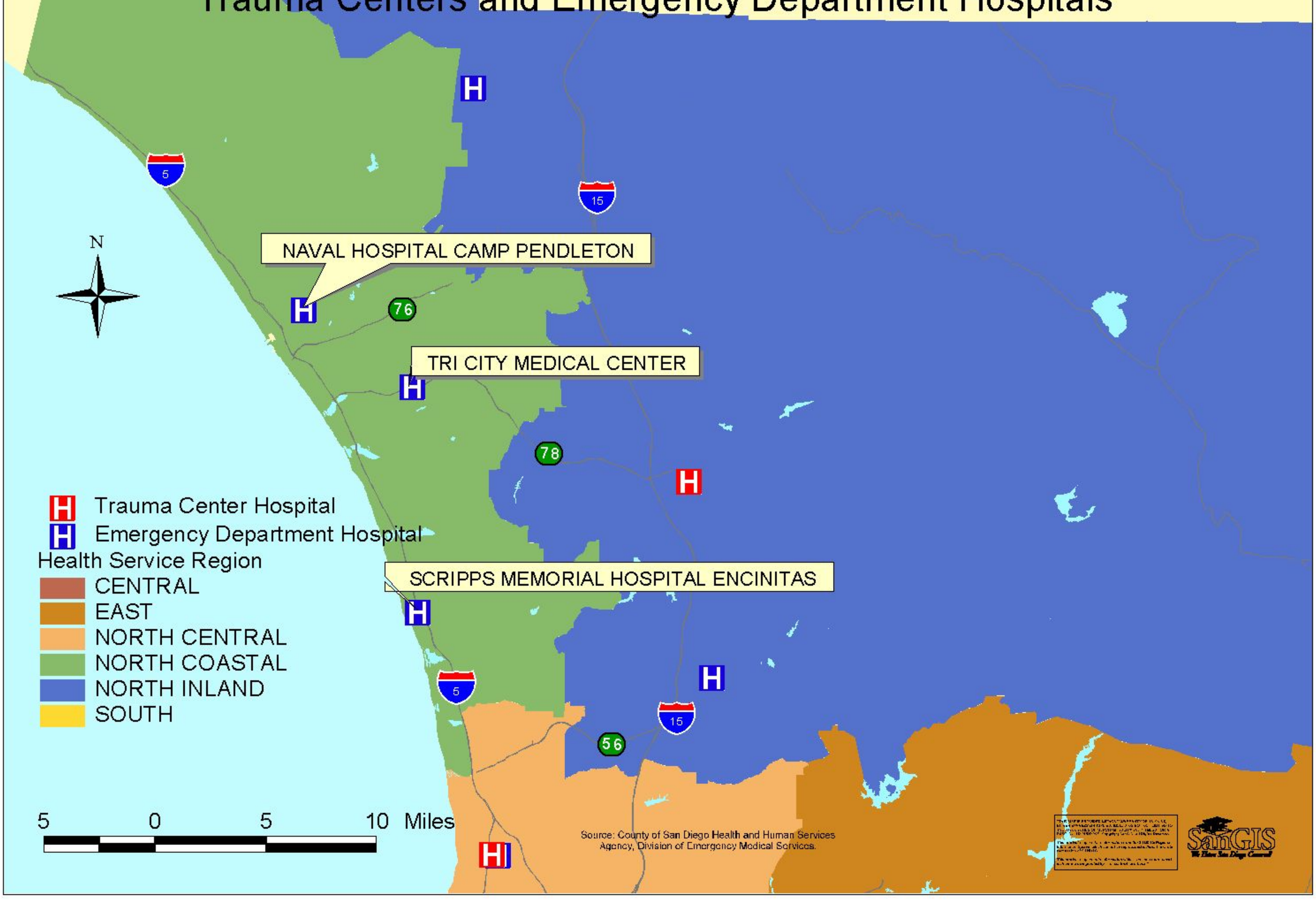

Office of Statewide Health Planning and Development, EMERGENCY DEPARTMENT PROFILE REPORT

Report Period : 01/01/2005 - 03/31/2005
Facility Name : SCRIPPS MEMORIAL HOSPITAL - ENCINITAS
Facility Number : 371394
Data Type : Emergency Department
Submission Date : 04/27/2005
Report Date : 09/01/2005

SEX

Male	**M**	2,779	**48.06 %**
Female	**F**	3,003	**51.94 %**
Unknown	**U**	0	**0.00**
Blank/Invalid		0	**0.00 %**
Total		**5,782**	**100.00 %**

ZIP CODE

Valid	5,499	95.11 %
Non CA	249	4.31 %
Unknown	34	0.59 %
Blank/Invalid	0	0.00 %
Total	**5,782**	**100.00 %**

RACE

ETHNICITY	Code	American Indian or Alaska Native (R1)	Asian (R2)	Black or African American (R3)	Native Hawaiian or Other Pacific Islander (R4)	White (R5)	Other Race (R9)	Unknown (99)	Blank / Invalid	Total	Percent
Hispanic or Latino	**E1**	0	3	1	0	610	209	1	0	**824**	14.25 %
Non-Hispanic or Non-Latino	**E2**	2	127	110	0	4,574	82	5	0	**4,900**	84.75 %
Unknown	**99**	4	1	0	0	20	0	33	0	**58**	1.00 %
Blank/Invalid		0	0	0	0	0	0	0	0	**0**	0.00 %
Total		**6**	**131**	**111**	**0**	**5,204**	**291**	**39**	**0**	**5,782**	**100.00 %**
		0.10 %	2.27 %	1.92 %	0.00 %	90.00 %	5.03 %	0.67 %	**0.00 %**	**100.00 %**	

PRINCIPAL DIAGNOSIS

Valid	5,782	100.00 %
Invalid/Default	0	0.00 %
Blank	0	0.00 %
Total	**5,782**	**100.00 %**

OTHER DIAGNOSIS

Valid	5,863	100.00 %
Invalid/Default	0	0.00 %
Total	**5,863**	**100.00 %**
Avg / Rec		**1.01**

PRINCIPAL PROCEDURE

Valid	5,782	100.00 %
Invalid/Default	0	0.00 %
Blank	0	0.00 %
Total	**5,782**	**100.00 %**

OTHER PROCEDURES

Valid	27,823	100.00 %
Invalid/Default	0	0.00 %
Total	**27,823**	**100.00 %**
Avg/Rec		**4.81**

PRINCIPAL E-CODE

Valid	1,912	33.07 %
Invalid/Default	0	0.00 %
Not Reported	3,870	66.93 %
Total	**5,782**	**100.00 %**

OTHER E-CODES

Valid	1,964	100.00 %
Invalid/Default	0	0.00 %
Total	**1,964**	**100.00 %**
Avg/Rec		**0.34**

SSN

Valid	4,707	81.41 %
Invalid	0	0.00 %
Unknown	1,075	18.59 %
Blank	0	0.00 %
Total	**5,782**	**100.00 %**

** Percents may not add up to 100 due to rounding

Report Period	: 01/01/2005 - 03/31/2005
Facility Name	: SCRIPPS MEMORIAL HOSPITAL - ENCINITAS
Facility Number	: 371394
Data Type	: Emergency Department
Submission Date	: 04/27/2005
Report Status	: 09/01/2005

DISPOSITION OF PATIENT

Description	Code	# of Encounters	Percentage
Discharged to home or self care (routine discharge)	01	5,389	93.20 %
Discharged/transferred to a short term general hospital for inpatient care	02	232	4.01 %
Discharged/transferred to skilled nursing facility (SNF) with Medicare certification	03	43	0.74 %
Discharged/transferred to an intermediate care facility (ICF)	04	0	0.00 %
Discharged/transferred to a non-Medicare PPS childrens hospital or non-Medicare PPS cancer hospital for inpatient care	05	34	0.59 %
Discharged transferred to home under care of organized home health service organization	06	0	0.00 %
Left against medical advice or discontinued care	07	51	0.88 %
Discharged/transferred to home under care of a Home Intravenous (IV) provider	08	0	0.00 %
Expired	20	6	0.10 %
Discharged home with hospice care	43	0	0.00 %
Discharged/transferred to a federal health care facility	50	0	0.00 %
Discharged to a medical facility with hospice care	51	0	0.00 %
Discharged/transferred to a hospital-based Medicare approved swing bed	61	0	0.00 %
Discharged/transferred to an inpatient rehabilitation facility (IRF) including rehabilitation distinct part unit of a hospital	62	0	0.00 %
Discharged/transferred to a Medicare certified long term care hospital (LTCH)	63	0	0.00 %
Discharged/transferred to a nursing facility certified under Medicaid (Medi-Cal), but not certified under Medicare	64	0	0.00 %
Discharged/transferred to a psychiatric hospital or psychiatric distinct part unit of a hospital	65	1	0.02 %
Other	00	26	0.45 %
Invalid/Blank		0	0.00 %
Total		**5,782**	**100.00 %**

EXPECTED SOURCE OF PAYMENT

Description	Code	# of Encounters	Percentage
Self Pay	09	743	12.85 %
Other Non-federal programs	11	226	3.91 %
Preferred Provider Organizatin (PPO)	12	554	9.58 %
Point of Service (POS)	13	252	4.36 %
Exclusive Provider Organization (EPO)	14	75	1.30 %
Health Maintenance Organization (HMO) Medicare Risk	16	339	5.86 %
Automobile Medical	AM	0	0.00 %
Blue Cross/Blue Shield	BL	1,136	19.65 %
Champus (TRICARE)	CH	83	1.44 %
Commercial Insurance Company	CI	136	2.35 %
Disability	DS	0	0.00 %
Health Maintenance Organization	HM	694	12.00 %
Medicare Part A	MA	819	14.16 %
Medicare Part B	MB	17	0.29 %
Medicaid (Medi-Cal)	MC	560	9.69 %
Other Federal program	OF	0	0.00 %
Title V	TV	1	0.02 %
Veterans Affairs Plan	VA	8	0.14 %
Workers' Compensation Health Claim	WC	139	2.40 %
Other	00	0	0.00 %
Invalid/Blank		0	0.00 %
Total		**5,782**	**100.00 %**

** Percents may not add up to 100 due to rounding

Office of Statewide Health Planning and Development, EMERGENCY DEPARTMENT PROFILE REPORT

Report Period : 01/01/2005 - 03/31/2005
Facility Name : TRI-CITY MEDICAL CENTER
Facility Number : 370780
Data Type : Emergency Department
Submission Date : 05/13/2005
Report Date : 09/01/2005

SEX

Male	**M**	5,683	**47.90 %**
Female	**F**	6,182	**52.10 %**
Unknown	**U**	0	**0.00**
Blank/Invalid		0	**0.00 %**
Total		**11,865**	**100.00 %**

ZIP CODE

Valid	11,524	97.13 %
Non CA	285	2.40 %
Unknown	34	0.29 %
Blank/Invalid	22	0.19 %
Total	**11,865**	**100.00 %**

RACE

ETHNICITY	Code	American Indian or Alaska Native (R1)	Asian (R2)	Black or African American (R3)	Native Hawaiian or Other Pacific Islander (R4)	White (R5)	Other Race (R9)	Unknown (99)	Blank / Invalid	Total	Percent
Hispanic or Latino	**E1**	0	12	15	0	185	3,315	5	0	**3,532**	29.77 %
Non-Hispanic or Non-Latino	**E2**	18	412	742	0	6,482	519	32	0	**8,205**	69.15 %
Unknown	**99**	0	2	4	0	35	8	79	0	**128**	1.08 %
Blank/Invalid		0	0	0	0	0	0	0	0	**0**	0.00 %
Total		**18**	**426**	**761**	**0**	**6,702**	**3,842**	**116**	**0**	**11,865**	**100.00 %**
		0.15 %	3.59 %	6.41 %	0.00 %	56.49 %	32.38 %	0.98 %	**0.00 %**	**100.00 %**	

PRINCIPAL DIAGNOSIS

Valid	11,756	99.08 %
Invalid/Default	0	0.00 %
Blank	109	0.92 %
Total	**11,865**	**100.00 %**

OTHER DIAGNOSIS

Valid	11,558	100.00 %
Invalid/Default	0	0.00 %
Total	**11,558**	**100.00 %**
Avg / Rec		**0.97**

PRINCIPAL PROCEDURE

Valid	1,635	13.78 %
Invalid/Default	0	0.00 %
Blank	10,230	86.22 %
Total	**11,865**	**100.00 %**

OTHER PROCEDURES

Valid	142	100.00 %
Invalid/Default	0	0.00 %
Total	**142**	**100.00 %**
Avg/Rec		**0.01**

PRINCIPAL E-CODE

Valid	3,358	28.30 %
Invalid/Default	0	0.00 %
Not Reported	8,507	71.70 %
Total	**11,865**	**100.00 %**

OTHER E-CODES

Valid	3,452	100.00 %
Invalid/Default	0	0.00 %
Total	**3,452**	**100.00 %**
Avg/Rec		**0.29**

SSN

Valid	10,169	85.71 %
Invalid	2	0.02 %
Unknown	1,694	14.28 %
Blank	0	0.00 %
Total	**11,865**	**100.00 %**

** Percents may not add up to 100 due to rounding

Report Period	: 01/01/2005 - 03/31/2005
Facility Name	: TRI-CITY MEDICAL CENTER
Facility Number	: 370780
Data Type	: Emergency Department
Submission Date	: 05/13/2005
Report Status	: 09/01/2005

DISPOSITION OF PATIENT

Description	Code	# of Encounters	Percentage
Discharged to home or self care (routine discharge)	01	11,068	93.28 %
Discharged/transferred to a short term general hospital for inpatient care	02	377	3.18 %
Discharged/transferred to skilled nursing facility (SNF) with Medicare certification	03	112	0.94 %
Discharged/transferred to an intermediate care facility (ICF)	04	60	0.51 %
Discharged/transferred to a non-Medicare PPS childrens hospital or non-Medicare PPS cancer hospital for inpatient care	05	0	0.00 %
Discharged transferred to home under care of organized home health service organization	06	6	0.05 %
Left against medical advice or discontinued care	07	112	0.94 %
Discharged/transferred to home under care of a Home Intravenous (IV) provider	08	0	0.00 %
Expired	20	34	0.29 %
Discharged home with hospice care	43	0	0.00 %
Discharged/transferred to a federal health care facility	50	3	0.03 %
Discharged to a medical facility with hospice care	51	0	0.00 %
Discharged/transferred to a hospital-based Medicare approved swing bed	61	0	0.00 %
Discharged/transferred to an inpatient rehabilitation facility (IRF) including rehabilitation distinct part unit of a hospital	62	4	0.03 %
Discharged/transferred to a Medicare certified long term care hospital (LTCH)	63	5	0.04 %
Discharged/transferred to a nursing facility certified under Medicaid (Medi-Cal), but not certified under Medicare	64	0	0.00 %
Discharged/transferred to a psychiatric hospital or psychiatric distinct part unit of a hospital	65	0	0.00 %
Other	00	84	0.71 %
Invalid/Blank		0	0.00 %
Total		**11,865**	**100.00 %**

EXPECTED SOURCE OF PAYMENT

Description	Code	# of Encounters	Percentage
Self Pay	09	2,153	18.15 %
Other Non-federal programs	11	0	0.00 %
Preferred Provider Organizatin (PPO)	12	940	7.92 %
Point of Service (POS)	13	0	0.00 %
Exclusive Provider Organization (EPO)	14	0	0.00 %
Health Maintenance Organization (HMO) Medicare Risk	16	534	4.50 %
Automobile Medical	AM	0	0.00 %
Blue Cross/Blue Shield	BL	0	0.00 %
Champus (TRICARE)	CH	286	2.41 %
Commercial Insurance Company	CI	524	4.42 %
Disability	DS	0	0.00 %
Health Maintenance Organization	HM	2,395	20.19 %
Medicare Part A	MA	1,294	10.91 %
Medicare Part B	MB	0	0.00 %
Medicaid (Medi-Cal)	MC	2,377	20.03 %
Other Federal program	OF	0	0.00 %
Title V	TV	0	0.00 %
Veterans Affairs Plan	VA	0	0.00 %
Workers' Compensation Health Claim	WC	1,278	10.77 %
Other	00	84	0.71 %
Invalid/Blank		0	0.00 %
Total		**11,865**	**100.00 %**

** Percents may not add up to 100 due to rounding

NORTH COASTAL REGION

Medical Hospitals

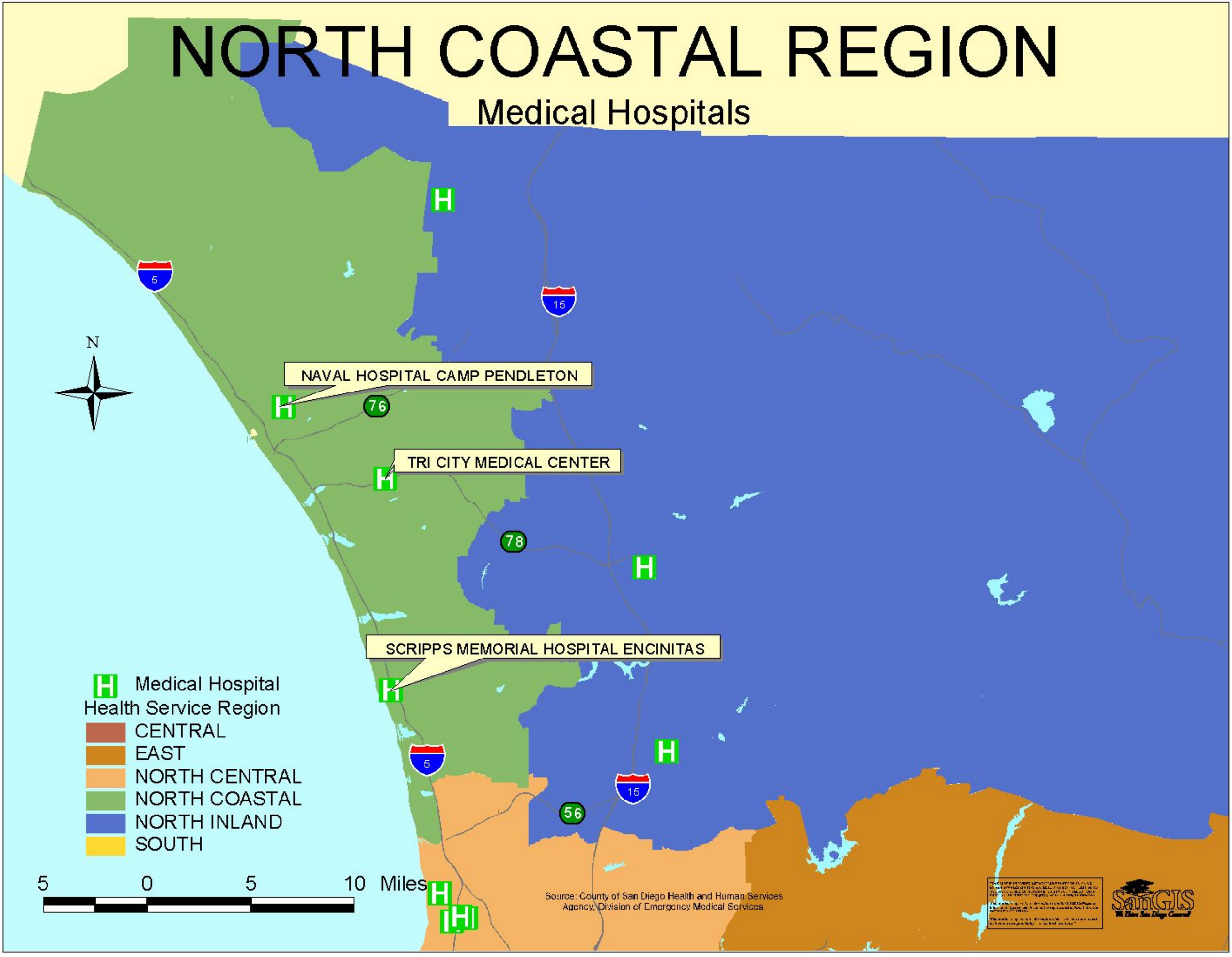

OFFICE OF STATEWIDE HEALTH PLANNING AND DEVELOPMENT
PATIENT DISCHARGE DATA
HOSPITAL INPATIENT PROFILE

Date : 9/25/2005

Report Period : 01/01/2005 - 06/30/2005
Facility Name : Scripps Memorial Hospital - Encinitas
Facility Number : 371394

TYPE OF CARE

	Code		%
Acute	1	4,028	93.9
SN/IC	3	0	0.0
Psychiatric	4	0	0.0
Chem Dep	5	0	0.0
Physical Rehab	6	262	6.1
Blank/Invalid	0	0	0.0
Total		**4,290**	100

SEX

	Code		%
Male	1	1,696	39.5
Female	2	2,594	60.5
Other	3	0	0.0
Unknown	4	0	0.0
Blank/Invalid	0	0	0.0
Total		**4,290**	100

ADMIT TYPE

	Code		%
Scheduled	1	987	23.0
Unscheduled	2	2,559	59.7
Infant < 24 hrs old	3	744	17.3
Unknown	4	0	0.0
Blank/Invalid	0	0	0.0
Total		**4,290**	100

ZIP CODE

		%
Valid/Partial	4,158	96.9
Non CA Zip	112	2.6
Foreign (Y)	2	0.1
Homeless (Z)	11	0.3
Unknown (X)	7	0.2
Blank/Invalid	0	0.0
Total	**4,290**	100

RACE

ETHNICITY	Code	White (1)	Black (2)	Nat Am/ Eskimo (3)	Asian/ Pac Is (4)	Other (5)	Unknown (6)	Blank	Total	%
Hispanic	1	579	0	0	1	275	3	0	858	20.0
Non-Hispanic	2	3,095	48	5	125	76	11	0	3,360	78.3
Unknown	3	41	0	0	5	5	21	0	72	1.7
Invalid/defaulted		0	0	0	0	0	0	0	0	0.0
Total		**3,715**	**48**	**5**	**131**	**356**	**35**	**0**	**4,290**	100
	%	86.6	1.1	0.1	3.1	8.3	0.8	0.0	100	

SOURCE OF ADMISSION

		LICENSURE OF SITE				ROUTE				
SITE	**Code**	**This Hosp**	**Another Hosp**	**Not a Hosp**	**Invalid**	**Your ER**	**Not Your ER**	**Blank/0**	**Total**	**%**
Home	1	0	0	2,940	0	1,600	1,340	0	2,940	68.5
Res Care Fac	2	0	0	144	0	137	7	0	144	3.4
Ambul Surgery	3	9	0	29	0	0	38	0	38	0.9
SNF/ICF	4	0	2	137	0	123	16	0	139	3.2
Acute Inpt	5	110	138	0	0	0	248	0	248	5.8
Other Inpt	6	30	7	0	0	0	37	0	37	0.9
Newborn	7	743	0	0	0	0	743	0	743	17.3
Prison/Jail	8	0	0	0	0	0	0	0	0	0.0
Other	9	0	0	1	0	0	1	0	1	0.0
Invalid/defaulted	0	0	0	0	0	0	0	0	0	0.0
Total		**892**	**147**	**3,251**	**0**	**1,860**	**2,430**	**0**	**4,290**	100

*Percents may not add to 100 due to rounding.

OFFICE OF STATEWIDE HEALTH PLANNING AND DEVELOPMENT
PATIENT DISCHARGE DATA
HOSPITAL INPATIENT PROFILE

Date : 9/25/2005

Report Period : 01/01/2005 - 06/30/2005
Facility Name : Scripps Memorial Hospital - Encinitas
Facility Number : 371394

PATIENT DISPOSITION

	Code		%
Routine	**01**	2,854	66.5
Within Hospita			
Acute Inpt	**02**	30	0.7
Other Inpt	**03**	109	2.5
SNF/ICF Inpt	**04**	0	0.0
To Another Hospit			
Acute Inpt	**05**	156	3.6
Other Inpt	**06**	27	0.6

	Code		%
SN/IC	07	368	8.6
Residential Care Facility	08	51	1.2
Prison/Jail	09	0	0.0
Against Medical Advice	10	31	0.7
Died	11	73	1.7
Home Health Service	12	591	13.8
Other	13	0	0.0
Blank/Invalid	00	0	0.0
Total		**4,290**	100

EXPECTED SOURCE OF PAYMENT

		TYPE OF COVERAGE				PLAN NUMBER			
PAYER	**Code**	**Knox Keene**	**Managed Care**	**Traditional**	**Zero or Invalid**	**Valid**	**Invalid**	**Total**	**%**
Medicare	01	288	0	1,298	0	288	0	1,586	37.0
Medi - Cal	02	74	0	717	0	74	0	791	18.4
Priv Cov	03	425	1,102	88	0	425	0	1,615	37.6
Wrks Comp	04	0	41	0	0	0	0	41	1.0
Co Indigent	05	0	0	57	0	0	0	57	1.3
Other Govt	06	30	11	0	0	30	0	41	1.0
Other Indigent	07	0	0	0	0	0	0	0	0.0
Self Pay	08	0	0	0	159	0	0	159	3.7
Other Pay	09	0	0	0	0	0	0	0	0.0
Invalid/defaulted	00	0	0	0	0	0	0	0	0.0
Total		**817**	**1,154**	**2,160**	**159**	**817**	**0**	**4,290**	100
	%	19.0	26.9	50.3	3.7	19.0	0.0	100	

PRINCIPAL DIAGNOSIS

Valid	4,290
Invalid/defaulted (799.9)	0
Total	**4,290**

PRINCIPAL DIAGNOSIS PRESENT AT ADMISSION

Yes	3,885
No	405
Uncertain	0
Total	**4,290**

OTHER DIAGNOSIS

Valid	23,230
Invalid/defaulted	0
Total	**23,230**
Avg/Rec	5.41

OTHER DIAGNOSIS PRESENT AT ADMISSION

Yes	20,095
No	3,135
Uncertain	0
Invalid/defaulted	0
Total	**23,230**

PRINCIPAL PROCEDURE

Valid	2,508
Invalid/defaulted	0
Total	**2,508**

PRINCIPAL PROCEDURE DATES

Valid	2,508
Invalid/defaulted	0
Total	**2,508**

*Percents may not add to 100 due to rounding.

OFFICE OF STATEWIDE HEALTH PLANNING AND DEVELOPMENT
PATIENT DISCHARGE DATA
HOSPITAL INPATIENT PROFILE

Date : 9/25/2005

Report Period : 01/01/2005 - 06/30/2005
Facility Name : Scripps Memorial Hospital - Encinitas
Facility Number : 371394

OTHER PROCEDURES

Valid	3,206
Invalid/defaulted	0
Total	3,206
Avg/Rec	0.75

OTHER PROCEDURE DATES

Valid	3,206
Invalid/defaulted	0
Total	**3,206**

PRINCIPAL E-CODE

Valid	577
Invalid/defaulted	0
Total	**577**

OTHER E-CODES

Valid	685
Invalid/defaulted	0
Total	**685**

PREHOSPITAL CARE AND RESUSCITATION

Yes	253
No	4,037
Defaulted (blank)	0
Total	**4,290**

SSN		**%**
Valid	3,233	75.4
Invalid	0	0.0
Unknown	1,057	24.6
Blank	0	0.0
Total	**4,290**	100

Unknown SSN excl Newborns 313

DATA EXCEPTIONS

*Data Exceptions may cause this facility's data for these data elements to be skewed.

None.

TOTAL CHARGES

Records with Valid Charges	4,290
Records with Blank/Invalid Charges	0
Total Records	4,290
Total Charges	127,404,987
Discharge Days	19,865
Adjusted Total Charges	127,404,987
ALOS	4.63
Adjusted Charges/Day	6,414

EXCLUDING NEWBORNS

Discharges	3,546
Discharge Days	18,573
ALOS	5.24
Adjusted Charges/Day	6,780

*Percents may not add to 100 due to rounding.

OFFICE OF STATEWIDE HEALTH PLANNING AND DEVELOPMENT
PATIENT DISCHARGE DATA
HOSPITAL INPATIENT PROFILE

Date : 9/23/2005

Report Period : 01/01/2005 - 06/30/2005
Facility Name : Tri-City Medical Center
Facility Number : 370780

TYPE OF CARE

	Code		%
Acute	1	10,014	94.9
SN/IC	3	0	0.0
Psychiatric	4	437	4.1
Chem Dep	5	0	0.0
Physical Rehab	6	97	0.9
Blank/Invalid	0	0	0.0
Total		**10,548**	100

SEX

	Code		%
Male	1	4,046	38.4
Female	2	6,502	61.6
Other	3	0	0.0
Unknown	4	0	0.0
Blank/Invalid	0	0	0.0
Total		**10,548**	100

ADMIT TYPE

	Code		%
Scheduled	1	1,800	17.1
Unscheduled	2	7,077	67.1
Infant < 24 hrs old	3	1,667	15.8
Unknown	4	4	0.0
Blank/Invalid	0	0	0.0
Total		**10,548**	100

ZIP CODE

		%
Valid/Partial	10,434	98.9
Non CA Zip	90	0.9
Foreign (Y)	7	0.1
Homeless (Z)	5	0.1
Unknown (X)	1	0.0
Blank/Invalid	11	0.1
Total	**10,548**	100

RACE

ETHNICITY	Code	White (1)	Black (2)	Nat Am/ Eskimo (3)	Asian/ Pac Is (4)	Other (5)	Unknown (6)	Blank	Total	%
Hispanic	1	198	9	6	6	2,423	6	0	2,648	25.1
Non-Hispanic	2	6,351	332	18	377	457	54	0	7,589	71.9
Unknown	3	24	4	0	2	21	260	0	311	2.9
Invalid/defaulted		0	0	0	0	0	0	0	0	0.0
Total		**6,573**	**345**	**24**	**385**	**2,901**	**320**	**0**	**10,548**	100
	%	62.3	3.3	0.2	3.6	27.5	3.0	0.0	100	

SOURCE OF ADMISSION

		LICENSURE OF SITE				ROUTE				
SITE	**Code**	**This Hosp**	**Another Hosp**	**Not a Hosp**	**Invalid**	**Your ER**	**Not Your ER**	**Blank/0**	**Total**	**%**
Home	1	0	0	8,137	0	4,413	3,724	0	8,137	77.1
Res Care Fac	2	0	0	231	0	193	38	0	231	2.2
Ambul Surgery	3	26	0	1	0	1	26	0	27	0.3
SNF/ICF	4	0	3	272	0	244	31	0	275	2.6
Acute Inpt	5	106	78	0	0	2	182	0	184	1.7
Other Inpt	6	17	4	0	0	2	19	0	21	0.2
Newborn	7	1,659	0	0	0	0	1,659	0	1,659	15.7
Prison/Jail	8	0	0	6	0	6	0	0	6	0.1
Other	9	6	1	1	0	7	1	0	8	0.1
Invalid/defaulted	0	0	0	0	0	0	0	0	0	0.0
Total		**1,814**	**86**	**8,648**	**0**	**4,868**	**5,680**	**0**	**10,548**	100

*Percents may not add to 100 due to rounding.

OFFICE OF STATEWIDE HEALTH PLANNING AND DEVELOPMENT
PATIENT DISCHARGE DATA
HOSPITAL INPATIENT PROFILE

Date : 9/23/2005

Report Period : 01/01/2005 - 06/30/2005
Facility Name : Tri-City Medical Center
Facility Number : 370780

PATIENT DISPOSITION

	Code		%
Routine	**01**	7,758	73.6
Within Hospita			
Acute Inpt	**02**	18	0.2
Other Inpt	**03**	105	1.0
SNF/ICF Inpt	**04**	0	0.0
To Another Hospit			
Acute Inpt	**05**	94	0.9
Other Inpt	**06**	29	0.3

	Code		%
SN/IC	07	1,063	10.1
Residential Care Facility	08	158	1.5
Prison/Jail	09	4	0.0
Against Medical Advice	10	85	0.8
Died	11	292	2.8
Home Health Service	12	896	8.5
Other	13	46	0.4
Blank/Invalid	00	0	0.0
Total		**10,548**	100

EXPECTED SOURCE OF PAYMENT

		TYPE OF COVERAGE				PLAN NUMBER			
PAYER	**Code**	**Knox Keene**	**Managed Care**	**Traditional**	**Zero or Invalid**	**Valid**	**Invalid**	**Total**	**%**
Medicare	01	1,683	8	2,493	0	1,683	0	4,184	39.7
Medi - Cal	02	523	0	1,737	0	523	0	2,260	21.4
Priv Cov	03	1,889	1,240	89	0	1,889	0	3,218	30.5
Wrks Comp	04	0	0	64	0	0	0	64	0.6
Co Indigent	05	0	0	66	0	0	0	66	0.6
Other Govt	06	0	0	131	0	0	0	131	1.2
Other Indigent	07	0	0	0	0	0	0	0	0.0
Self Pay	08	0	0	0	625	0	0	625	5.9
Other Pay	09	0	0	0	0	0	0	0	0.0
Invalid/defaulted	00	0	0	0	0	0	0	0	0.0
Total		**4,095**	**1,248**	**4,580**	**625**	**4,095**	**0**	**10,548**	100
	%	38.8	11.8	43.4	5.9	38.8	0.0	100	

PRINCIPAL DIAGNOSIS

Valid	10,548
Invalid/defaulted (799.9)	0
Total	**10,548**

PRINCIPAL DIAGNOSIS PRESENT AT ADMISSION

Yes	10,055
No	493
Uncertain	0
Total	**10,548**

OTHER DIAGNOSIS

Valid	47,911
Invalid/defaulted	0
Total	**47,911**
Avg/Rec	4.54

OTHER DIAGNOSIS PRESENT AT ADMISSION

Yes	44,023
No	3,872
Uncertain	0
Invalid/defaulted	16
Total	**47,911**

PRINCIPAL PROCEDURE

Valid	5,588
Invalid/defaulted	0
Total	**5,588**

PRINCIPAL PROCEDURE DATES

Valid	5,586
Invalid/defaulted	0
Total	**5,586**

*Percents may not add to 100 due to rounding.

OFFICE OF STATEWIDE HEALTH PLANNING AND DEVELOPMENT
PATIENT DISCHARGE DATA
HOSPITAL INPATIENT PROFILE

Date : 9/23/2005

Report Period : 01/01/2005 - 06/30/2005
Facility Name : Tri-City Medical Center
Facility Number : 370780

OTHER PROCEDURES

Valid	6,871
Invalid/defaulted	0
Total	6,871
Avg/Rec	0.65

OTHER PROCEDURE DATES

Valid	6,871
Invalid/defaulted	0
Total	**6,871**

PRINCIPAL E-CODE

Valid	1,225
Invalid/defaulted	0
Total	**1,225**

OTHER E-CODES

Valid	1,422
Invalid/defaulted	0
Total	**1,422**

PREHOSPITAL CARE AND RESUSCITATION

Yes	1,525
No	9,023
Defaulted (blank)	0
Total	**10,548**

SSN		**%**
Valid	8,228	78.0
Invalid	0	0.0
Unknown	2,319	22.0
Blank	1	0.0
Total	**10,548**	100

Unknown SSN excl Newborns 712

DATA EXCEPTIONS

*Data Exceptions may cause this facility's data for these data elements to be skewed.

None.

TOTAL CHARGES

Records with Valid Charges	10,548
Records with Blank/Invalid Charges	0
Total Records	10,548
Total Charges	224,865,372
Discharge Days	42,170
Adjusted Total Charges	224,865,372
ALOS	4.00
Adjusted Charges/Day	5,332

EXCLUDING NEWBORNS

Discharges	8,882
Discharge Days	37,015
ALOS	4.17
Adjusted Charges/Day	5,749

*Percents may not add to 100 due to rounding.

SUBREGIONAL AREA PROFILES

Zip Codes Representing North Coastal Region

SRA	Zip Codes
San Dieguito	92007 92024 92067 92075
Carlsbad	92008 92009 92010 92011
Oceanside	92054 92056 92057
Pendleton	92055 92672
Vista	92081 92083 92084

Source: County of San Diego, Health and Human Services Agency, Division of Emergency Medical Services, 9/2005

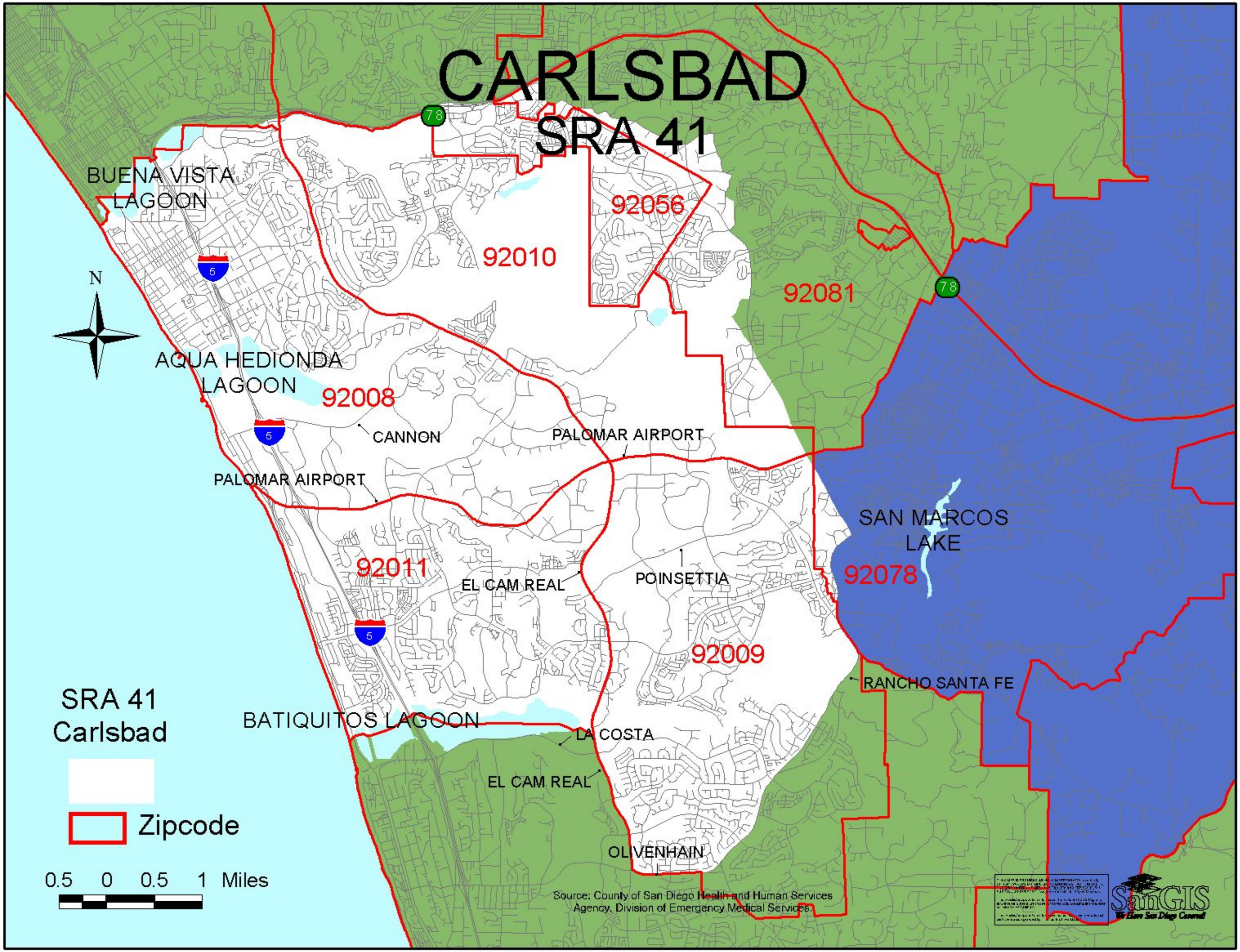
CARLSBAD
SRA 41
BUENA VISTA LAGOON
AQUA HEDIONDA LAGOON
BATIQUITOS LAGOON
SAN MARCOS LAKE
92056
92010
92081
92008
92011
92009
92078
CANNON
PALOMAR AIRPORT
PALOMAR AIRPORT
EL CAM REAL
POINSETTIA
RANCHO SANTA FE
LA COSTA
EL CAM REAL
OLIVENHAIN
78
78
5
5
5
N
SRA 41
Carlsbad
Zipcode
0.5 0 0.5 1 Miles
Source: County of San Diego Health and Human Services Agency, Division of Emergency Medical Services.
SanGIS

Carlsbad SRA

Demographic Profile (2005 Estimates)

	Number	Percent
Total Population	107,946	100.00%
Age Distribution		
0 to 4 Years	6,467	5.99%
5 to 14 Years	13,732	12.72%
15 to 24 Years	12,726	11.79%
25 to 44 Years	28,184	26.11%
45 to 64 Years	29,174	27.03%
65+ Years	17,663	16.36%
Gender Distribution		
Male	51,817	48.00%
Female	56,129	52.00%
Race/Ethnicity		
White	82,403	76.34%
Hispanic	14,882	13.79%
Black	1,531	1.42%
Asian	5,645	5.23%
Other	3,485	3.23%

Household (HH) Income (2005 Estimates)

	Number	Percent
Total Households	43,233	100.00%
Household Income		
< $45,000	13,538	31.31%
$45,000 to $75,000	10,214	23.63%
$75,000 to $100,000	6,538	15.12%
$100,000 to $125,000	4,538	10.50%
> $125,000	8,405	19.44%
Income per Person in HH		
Median HH Income	$68,555	
Persons Per HH	2.47	
Income per Person in HH	$27,755.06	
Change from County	47.31%	

Unemployment Estimates (2000 Census)

Eligible Labor Force	
16+ Years	46,589
Labor Force	
Percent Unemployed	3.62%

Occupation (2000 Census)

Labor Force (16+ Years)	
Unemployed Civilians	1,685
Armed Forces	897
Employed Civilians	44,007
Employed Civilian Occupation Category (16+ Yrs)	
Management, Professional, & Related	47.55%
Service	11.76%
Sales and Office	28.73%
Farming, Fishing, & Forestry	0.23%
Construction, Extraction, & Maintenance	6.09%
Production, Transportation, & Material Moving	5.64%

Industry (2000 Census)

Industry of Civilian Employees	
Agriculture, Forestry, Mining	0.32%
Utilities	1.07%
Construction	6.03%
Manufacturing	12.11%
Wholesale Trade	4.32%
Retail Trade	10.94%
Transportation and Warehousing	2.32%
Information and Communications	3.85%
Finance, Insurance, and Real Estate	9.20%
Professional, Scientific, Management, Admin.	14.51%
Educational, Social and Health Services	17.71%
Entertainment and Hospitality related	9.26%
Other Services	4.76%
Public Administration	3.58%

Education (2000 Census)

Total Population	
25+ Years Old	65,838
Completed Education	
< High School Graduate	7.35%
High School Graduate	15.08%
Some College or AA	34.72%
Bachelor Degree	27.77%
Graduate Degree	15.07%

School Enrollment (2000 Census)

Population Eligible for Enrollment	
4 to 18 years	17,438
School Enrollment (K - 12)	
Percent Enrolled	92.49%
Private vs Public School Enrollment	
Percent Public Schools	89.72%
Percent Private Schools	10.28%

Language (2000 Census)

Total Population	
5+ Years Old	86,908
Primary Language Spoken at Home	
English Only	82.79%
Spanish Only	2.35%
Asian/Pacific Island Language Only	0.37%
Other Language Only	0.25%
Bilingual	14.24%

Housing Estimates (2000 Census)

Occupancy	
Owner Occupied	69.49%
Renter Occupied	30.08%
Housing Costs	
Median House Value	$293,515
Median Rent	$910
Residential Density	
Housing Units per Acre	6.5

Personal Vehicles (2000 Census)

Household Vehicle Availability	
No Vehicle	4.23%
1 Vehicle	34.27%
>1 Vehicle	61.51%

Poverty Estimates (2000 Census)

Income Percent of Poverty Level	
<50%	2.87%
50 - 74%	1.48%
75 - 99%	1.55%
100 - 124%	2.30%
125 - 149%	2.80%
150% - 199%	5.57%
200% +	83.43%
Percent Below Poverty Level	
Population	6.13%
Families	2.79%
Families With Children	4.76%

Single Parent Homes (2000 Census)

Total Family Households	
With Children <18 Years	11,650
Families With Children <18 Years	
Percent Single Parent	23.72%

Carlsbad SRA

Asian Population Distribution (2000 Census)

	Number	Percent of *Asian* Population	Percent of *Total* Population
Total Population	**92,664**		
Total Asian Population	3,937	100.0%	4.2%
Asian Indian	441	11.2%	0.5%
Bangladeshi	0	0.0%	0.0%
Cambodian	28	0.7%	0.0%
Chinese; except Taiwanese	855	21.7%	0.9%
Filipino	755	19.2%	0.8%
Hmong	0	0.0%	0.0%
Indonesian	15	0.4%	0.0%
Japanese	793	20.1%	0.9%
Korean	506	12.9%	0.5%
Laotian	7	0.2%	0.0%
Malaysian	10	0.3%	0.0%
Pakistani	10	0.3%	0.0%
Sri Lankan	3	0.1%	0.0%
Taiwanese	90	2.3%	0.1%
Thai	57	1.4%	0.1%
Vietnamese	313	8.0%	0.3%
Other Asian	7	0.2%	0.0%
Other Asian; not specified	47	1.2%	0.1%

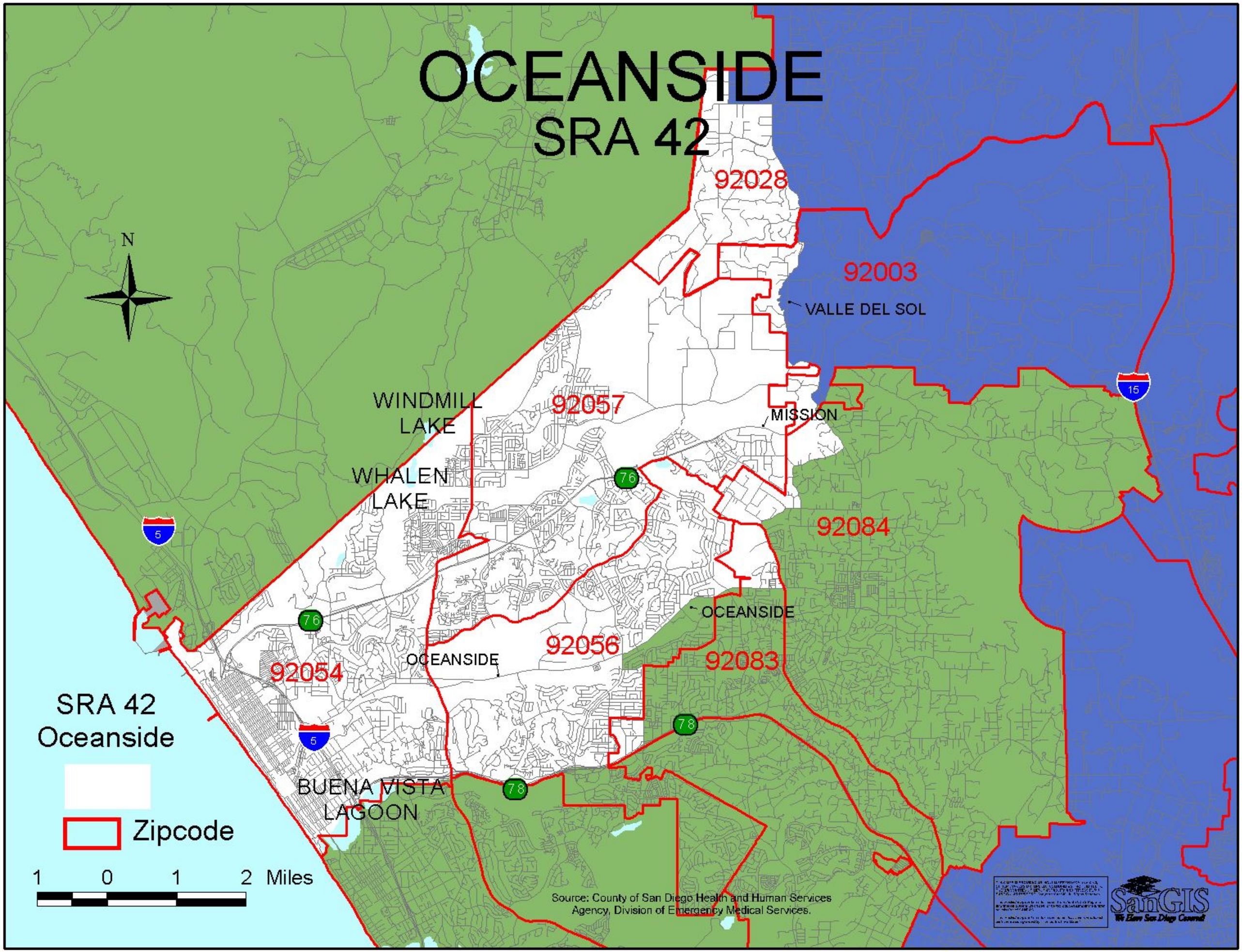
OCEANSIDE
SRA 42
N
92028
92003
VALLE DEL SOL
WINDMILL LAKE
92057
MISSION
WHALEN LAKE
92084
OCEANSIDE
92056
92083
OCEANSIDE
92054
SRA 42
Oceanside
BUENA VISTA LAGOON
Zipcode
1 0 1 2 Miles
Source: County of San Diego Health and Human Services Agency, Division of Emergency Medical Services.
SanGIS
We Know San Diego County!

Oceanside SRA

Demographic Profile (2005 Estimates)

	Number	Percent
Total Population	165,431	100.00%
Age Distribution		
0 to 4 Years	16,786	10.15%
5 to 14 Years	24,355	14.72%
15 to 24 Years	23,773	14.37%
25 to 44 Years	49,697	30.04%
45 to 64 Years	32,672	19.75%
65+ Years	18,148	10.97%
Gender Distribution		
Male	81,715	49.40%
Female	83,716	50.60%
Race/Ethnicity		
White	79,425	48.01%
Hispanic	56,878	34.38%
Black	9,943	6.01%
Asian	10,014	6.05%
Other	9,171	5.54%

Household (HH) Income (2005 Estimates)

	Number	Percent
Total Households	55,862	100.00%
Household Income		
< $45,000	25,260	45.22%
$45,000 to $75,000	15,147	27.12%
$75,000 to $100,000	7,333	13.13%
$100,000 to $125,000	3,930	7.04%
> $125,000	4,192	7.50%
Income per Person in HH		
Median HH Income	$49,712	
Persons Per HH	2.94	
Income per Person in HH	$16,908.84	
Change from County	-10.26%	

Unemployment Estimates (2000 Census)

Eligible Labor Force	
16+ Years	72,511
Labor Force	
Percent Unemployed	5.50%

Occupation (2000 Census)

Labor Force (16+ Years)	
Unemployed Civilians	3,990
Armed Forces	4,320
Employed Civilians	64,201
Employed Civilian Occupation Category (16+ Yrs)	
Management, Professional, & Related	30.98%
Service	17.55%
Sales and Office	27.06%
Farming, Fishing, & Forestry	1.12%
Construction, Extraction, & Maintenance	9.11%
Production, Transportation, & Material Moving	14.18%

Industry (2000 Census)

Industry of Civilian Employees	
Agriculture, Forestry, Mining	1.31%
Utilities	1.19%
Construction	6.38%
Manufacturing	13.71%
Wholesale Trade	3.86%
Retail Trade	12.30%
Transportation and Warehousing	3.21%
Information and Communications	2.95%
Finance, Insurance, and Real Estate	6.26%
Professional, Scientific, Management, Admin.	11.15%
Educational, Social and Health Services	16.92%
Entertainment and Hospitality related	10.05%
Other Services	5.35%
Public Administration	5.38%

Education (2000 Census)

Total Population	
25+ Years Old	92,747
Completed Education	
< High School Graduate	20.04%
High School Graduate	22.74%
Some College or AA	35.95%
Bachelor Degree	14.19%
Graduate Degree	7.08%

School Enrollment (2000 Census)

Population Eligible for Enrollment	
4 to 18 years	35,473
School Enrollment (K - 12)	
Percent Enrolled	90.05%
Private vs Public School Enrollment	
Percent Public Schools	92.82%
Percent Private Schools	7.18%

Language (2000 Census)

Total Population	
5+ Years Old	139,668
Primary Language Spoken at Home	
English Only	66.49%
Spanish Only	7.63%
Asian/Pacific Island Language Only	0.62%
Other Language Only	0.26%
Bilingual	25.01%

Housing Estimates (2000 Census)

Occupancy	
Owner Occupied	58.80%
Renter Occupied	40.28%
Housing Costs	
Median House Value	$188,338
Median Rent	$751
Residential Density	
Housing Units per Acre	5.7

Personal Vehicles (2000 Census)

Household Vehicle Availability	
No Vehicle	6.35%
1 Vehicle	36.69%
>1 Vehicle	56.96%

Poverty Estimates (2000 Census)

Income Percent of Poverty Level	
<50%	5.31%
50 - 74%	3.39%
75 - 99%	3.67%
100 - 124%	4.51%
125 - 149%	4.86%
150% - 199%	10.67%
200% +	67.59%
Percent Below Poverty Level	
Population	12.48%
Families	8.14%
Families With Children	12.28%

Single Parent Homes (2000 Census)

Total Family Households	
With Children <18 Years	20,521
Families With Children <18 Years	
Percent Single Parent	28.56%

Oceanside SRA

Asian Population Distribution (2000 Census)

	Number	Percent of *Asian* Population	Percent of *Total* Population
Total Population	**14,187**		
Total Asian Population	255	100.0%	1.8%
Asian Indian	28	11.0%	0.2%
Bangladeshi	0	0.0%	0.0%
Cambodian	6	2.4%	0.0%
Chinese; except Taiwanese	16	6.3%	0.1%
Filipino	116	45.5%	0.8%
Hmong	0	0.0%	0.0%
Indonesian	0	0.0%	0.0%
Japanese	48	18.8%	0.3%
Korean	11	4.3%	0.1%
Laotian	1	0.4%	0.0%
Malaysian	0	0.0%	0.0%
Pakistani	7	2.7%	0.0%
Sri Lankan	0	0.0%	0.0%
Taiwanese	4	1.6%	0.0%
Thai	11	4.3%	0.1%
Vietnamese	4	1.6%	0.0%
Other Asian	0	0.0%	0.0%
Other Asian; not specified	3	1.2%	0.0%

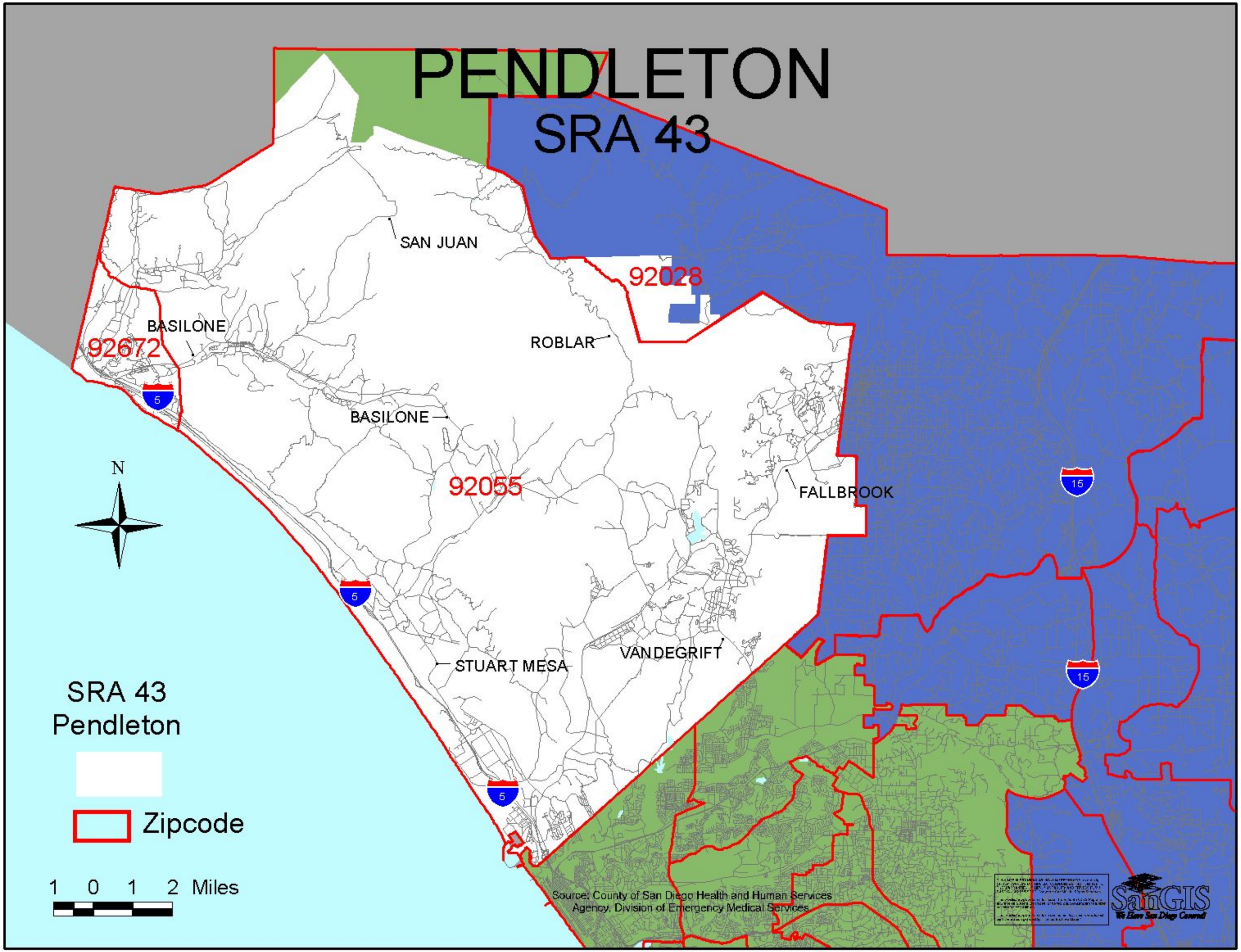
PENDLETON
SRA 43
SAN JUAN
92028
BASILONE
92672
ROBLAR
BASILONE
92055
FALLBROOK
N
STUART MESA
VANDEGRIFT
SRA 43
Pendleton
Zipcode
1 0 1 2 Miles
Source: County of San Diego Health and Human Services
Agency, Division of Emergency Medical Services
SanGIS
We Know San Diego County!

Pendleton SRA

Demographic Profile (2005 Estimates)

	Number	Percent
Total Population	30,735	100.00%
Age Distribution		
0 to 4 Years	3,849	12.52%
5 to 14 Years	3,184	10.36%
15 to 24 Years	16,587	53.97%
25 to 44 Years	6,933	22.56%
45 to 64 Years	176	0.57%
65+ Years	6	0.02%
Gender Distribution		
Male	21,627	70.37%
Female	9,108	29.63%
Race/Ethnicity		
White	17,484	56.89%
Hispanic	7,348	23.91%
Black	3,695	12.02%
Asian	803	2.61%
Other	1,405	4.57%

Household (HH) Income (2005 Estimates)

	Number	Percent
Total Households	5,221	100.00%
Household Income		
< $45,000	3,577	68.51%
$45,000 to $75,000	1,281	24.54%
$75,000 to $100,000	255	4.88%
$100,000 to $125,000	79	1.51%
> $125,000	29	0.56%
Income per Person in HH		
Median HH Income	$34,960	
Persons Per HH	3.46	
Income per Person in HH	$10,104.05	
Change from County	-46.37%	

Unemployment Estimates (2000 Census)

Eligible Labor Force	
16+ Years	24,695
Labor Force	
Percent Unemployed	0.96%

Occupation (2000 Census)

Labor Force (16+ Years)	
Unemployed Civilians	236
Armed Forces	20,689
Employed Civilians	3,770
Employed Civilian Occupation Category (16+ Yrs)	
Management, Professional, & Related	27.80%
Service	19.79%
Sales and Office	40.90%
Farming, Fishing, & Forestry	0.72%
Construction, Extraction, & Maintenance	5.46%
Production, Transportation, & Material Moving	5.33%

Industry (2000 Census)

Industry of Civilian Employees	
Agriculture, Forestry, Mining	0.64%
Utilities	0.13%
Construction	1.91%
Manufacturing	5.04%
Wholesale Trade	0.34%
Retail Trade	19.50%
Transportation and Warehousing	1.54%
Information and Communications	0.95%
Finance, Insurance, and Real Estate	6.23%
Professional, Scientific, Management, Admin.	8.28%
Educational, Social and Health Services	25.94%
Entertainment and Hospitality related	10.40%
Other Services	3.85%
Public Administration	15.25%

Education (2000 Census)

Total Population	
25+ Years Old	9,389
Completed Education	
< High School Graduate	4.33%
High School Graduate	32.50%
Some College or AA	45.66%
Bachelor Degree	13.66%
Graduate Degree	3.84%

School Enrollment (2000 Census)

Population Eligible for Enrollment	
4 to 18 years	5,862
School Enrollment (K - 12)	
Percent Enrolled	82.43%
Private vs Public School Enrollment	
Percent Public Schools	89.45%
Percent Private Schools	10.55%

Language (2000 Census)

Total Population	
5+ Years Old	31,916
Primary Language Spoken at Home	
English Only	78.95%
Spanish Only	0.60%
Asian/Pacific Island Language Only	0.18%
Other Language Only	0.27%
Bilingual	19.99%

Housing Estimates (2000 Census)

Occupancy	
Owner Occupied	4.80%
Renter Occupied	95.01%
Housing Costs	
Median House Value	$168,000
Median Rent	$723
Residential Density	
Housing Units per Acre	3

Personal Vehicles (2000 Census)

Household Vehicle Availability	
No Vehicle	2.52%
1 Vehicle	35.98%
>1 Vehicle	61.50%

Poverty Estimates (2000 Census)

Income Percent of Poverty Level	
<50%	2.38%
50 - 74%	1.74%
75 - 99%	4.08%
100 - 124%	8.82%
125 - 149%	10.07%
150% - 199%	20.99%
200% +	51.91%
Percent Below Poverty Level	
Population	8.20%
Families	7.49%
Families With Children	8.99%

Single Parent Homes (2000 Census)

Total Family Households	
With Children <18 Years	4,574
Families With Children <18 Years	
Percent Single Parent	9.23%

Pendleton SRA

Asian Population Distribution (2000 Census)

	Number	Percent of *Asian* Population	Percent of *Total* Population
Total Population	**14,187**		
Total Asian Population	255	100.0%	1.8%
Asian Indian	28	11.0%	0.2%
Bangladeshi	0	0.0%	0.0%
Cambodian	6	2.4%	0.0%
Chinese; except Taiwanese	16	6.3%	0.1%
Filipino	116	45.5%	0.8%
Hmong	0	0.0%	0.0%
Indonesian	0	0.0%	0.0%
Japanese	48	18.8%	0.3%
Korean	11	4.3%	0.1%
Laotian	1	0.4%	0.0%
Malaysian	0	0.0%	0.0%
Pakistani	7	2.7%	0.0%
Sri Lankan	0	0.0%	0.0%
Taiwanese	4	1.6%	0.0%
Thai	11	4.3%	0.1%
Vietnamese	4	1.6%	0.0%
Other Asian	0	0.0%	0.0%
Other Asian; not specified	3	1.2%	0.0%

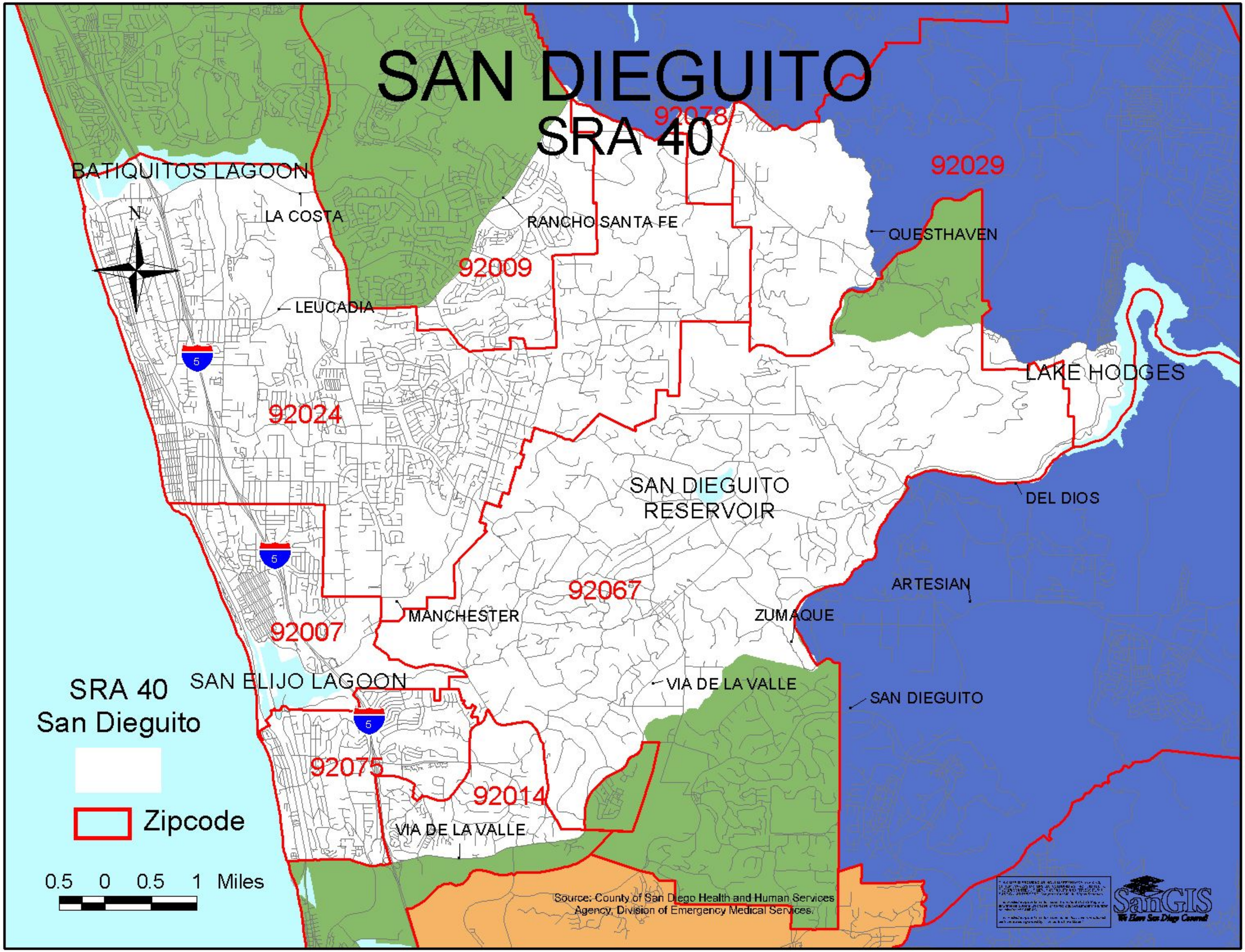
SAN DIEGUITO
SRA 40
92078
92029
BATIQUITOS LAGOON
LA COSTA
RANCHO SANTA FE
QUESTHAVEN
N
92009
LEUCADIA
5
LAKE HODGES
92024
SAN DIEGUITO
RESERVOIR
DEL DIOS
5
92067
ARTESIAN
MANCHESTER
ZUMAQUE
92007
SAN ELIJO LAGOON
VIA DE LA VALLE
SAN DIEGUITO
SRA 40
San Dieguito
5
92075
92014
Zipcode
VIA DE LA VALLE
0.5 0 0.5 1 Miles
Source: County of San Diego Health and Human Services
Agency, Division of Emergency Medical Services.
SanGIS
We Have San Diego Covered!

San Dieguito SRA

Demographic Profile (2005 Estimates)

	Number	Percent
Total Population	92,719	100.00%
Age Distribution		
0 to 4 Years	5,058	5.46%
5 to 14 Years	11,408	12.30%
15 to 24 Years	11,966	12.91%
25 to 44 Years	24,921	26.88%
45 to 64 Years	28,408	30.64%
65+ Years	10,958	11.82%
Gender Distribution		
Male	45,447	49.02%
Female	47,272	50.98%
Race/Ethnicity		
White	72,081	77.74%
Hispanic	13,871	14.96%
Black	599	0.65%
Asian	3,606	3.89%
Other	2,562	2.76%

Household (HH) Income (2005 Estimates)

	Number	Percent
Total Households	35,509	100.00%
Household Income		
< $45,000	9,614	27.07%
$45,000 to $75,000	7,310	20.59%
$75,000 to $100,000	4,687	13.20%
$100,000 to $125,000	3,624	10.21%
> $125,000	10,274	28.93%
Income per Person in HH		
Median HH Income	$79,430	
Persons Per HH	2.59	
Income per Person in HH	$30,667.95	
Change from County	62.76%	

Unemployment Estimates (2000 Census)

Eligible Labor Force	
16+ Years	45,218
Labor Force	
Percent Unemployed	3.26%

Occupation (2000 Census)

Labor Force (16+ Years)	
Unemployed Civilians	1,476
Armed Forces	472
Employed Civilians	43,270
Employed Civilian Occupation Category (16+ Yrs)	
Management, Professional, & Related	52.84%
Service	12.72%
Sales and Office	24.53%
Farming, Fishing, & Forestry	0.25%
Construction, Extraction, & Maintenance	5.49%
Production, Transportation, & Material Moving	4.16%

Industry (2000 Census)

Industry of Civilian Employees	
Agriculture, Forestry, Mining	0.77%
Utilities	0.53%
Construction	5.92%
Manufacturing	8.76%
Wholesale Trade	4.32%
Retail Trade	9.62%
Transportation and Warehousing	2.02%
Information and Communications	4.60%
Finance, Insurance, and Real Estate	9.40%
Professional, Scientific, Management, Admin.	18.93%
Educational, Social and Health Services	18.95%
Entertainment and Hospitality related	8.99%
Other Services	4.69%
Public Administration	2.51%

Education (2000 Census)

Total Population	
25+ Years Old	58,604
Completed Education	
< High School Graduate	7.88%
High School Graduate	11.14%
Some College or AA	27.97%
Bachelor Degree	31.26%
Graduate Degree	21.75%

School Enrollment (2000 Census)

Population Eligible for Enrollment	
4 to 18 years	16,890
School Enrollment (K - 12)	
Percent Enrolled	90.45%
Private vs Public School Enrollment	
Percent Public Schools	84.60%
Percent Private Schools	15.40%

Language (2000 Census)

Total Population	
5+ Years Old	79,004
Primary Language Spoken at Home	
English Only	81.82%
Spanish Only	3.58%
Asian/Pacific Island Language Only	0.17%
Other Language Only	0.20%
Bilingual	14.22%

Housing Estimates (2000 Census)

Occupancy	
Owner Occupied	65.62%
Renter Occupied	33.59%
Housing Costs	
Median House Value	$392,587
Median Rent	$957
Residential Density	
Housing Units per Acre	2.4

Personal Vehicles (2000 Census)

Household Vehicle Availability	
No Vehicle	3.55%
1 Vehicle	30.01%
>1 Vehicle	66.44%

Poverty Estimates (2000 Census)

Income Percent of Poverty Level	
<50%	3.28%
50 - 74%	1.54%
75 - 99%	1.89%
100 - 124%	2.10%
125 - 149%	2.64%
150% - 199%	5.29%
200% +	83.26%
Percent Below Poverty Level	
Population	7.09%
Families	2.93%
Families With Children	3.75%

Single Parent Homes (2000 Census)

Total Family Households	
With Children <18 Years	10,723
Families With Children <18 Years	
Percent Single Parent	22.41%

San Dieguito SRA

Asian Population Distribution (2000 Census)

	Number	Percent of *Asian* Population	Percent of *Total* Population
Total Population	**14,187**		
Total Asian Population	255	100.0%	1.8%
Asian Indian	28	11.0%	0.2%
Bangladeshi	0	0.0%	0.0%
Cambodian	6	2.4%	0.0%
Chinese; except Taiwanese	16	6.3%	0.1%
Filipino	116	45.5%	0.8%
Hmong	0	0.0%	0.0%
Indonesian	0	0.0%	0.0%
Japanese	48	18.8%	0.3%
Korean	11	4.3%	0.1%
Laotian	1	0.4%	0.0%
Malaysian	0	0.0%	0.0%
Pakistani	7	2.7%	0.0%
Sri Lankan	0	0.0%	0.0%
Taiwanese	4	1.6%	0.0%
Thai	11	4.3%	0.1%
Vietnamese	4	1.6%	0.0%
Other Asian	0	0.0%	0.0%
Other Asian; not specified	3	1.2%	0.0%

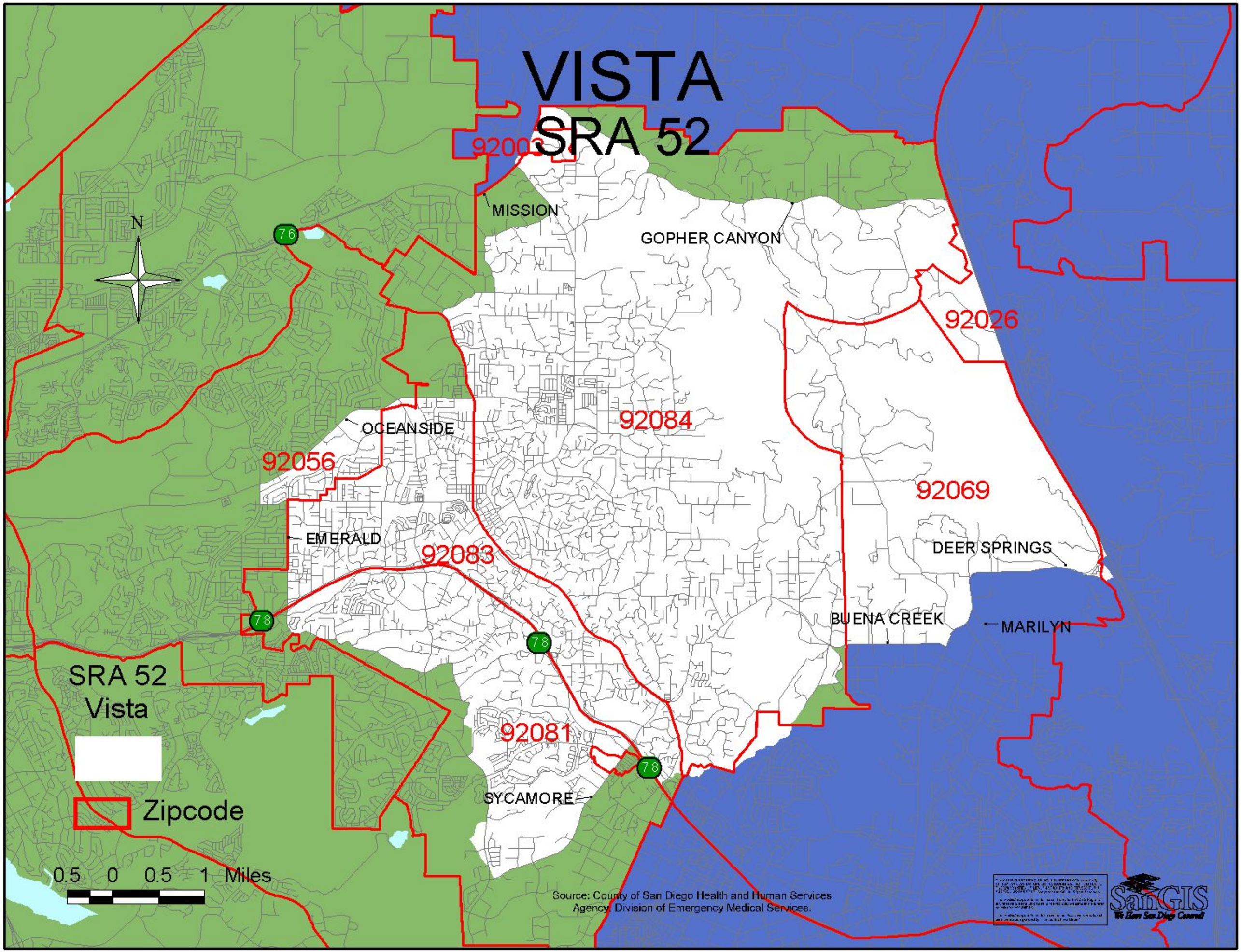
VISTA
SRA 52
92003
MISSION
GOPHER CANYON
N
76
92026
92084
OCEANSIDE
92056
92069
EMERALD
92083
DEER SPRINGS
78
BUENA CREEK
MARILYN
SRA 52
Vista
92081
SYCAMORE
Zipcode
0.5 0 0.5 1 Miles
Source: County of San Diego Health and Human Services Agency, Division of Emergency Medical Services.
SanGIS

Vista SRA

Demographic Profile (2005 Estimates)

	Number	Percent
Total Population	100,630	100.00%
Age Distribution		
0 to 4 Years	8,518	8.46%
5 to 14 Years	15,349	15.25%
15 to 24 Years	15,299	15.20%
25 to 44 Years	31,401	31.20%
45 to 64 Years	20,358	20.23%
65+ Years	9,705	9.64%
Gender Distribution		
Male	50,157	49.84%
Female	50,473	50.16%
Race/Ethnicity		
White	48,129	47.83%
Hispanic	41,827	41.57%
Black	3,472	3.45%
Asian	3,469	3.45%
Other	3,733	3.71%

Household (HH) Income (2005 Estimates)

	Number	Percent
Total Households	31,629	100.00%
Household Income		
< $45,000	14,124	44.66%
$45,000 to $75,000	8,922	28.21%
$75,000 to $100,000	3,943	12.47%
$100,000 to $125,000	2,038	6.44%
> $125,000	2,602	8.23%
Income per Person in HH		
Median HH Income	$49,931	
Persons Per HH	3.11	
Income per Person in HH	$16,054.98	
Change from County	-14.79%	

Unemployment Estimates (2000 Census)

Eligible Labor Force	
16+ Years	45,454
Labor Force	
Percent Unemployed	6.77%

Occupation (2000 Census)

Labor Force (16+ Years)	
Unemployed Civilians	3,079
Armed Forces	1,395
Employed Civilians	40,980
Employed Civilian Occupation Category (16+ Yrs)	
Management, Professional, & Related	27.86%
Service	17.20%
Sales and Office	26.88%
Farming, Fishing, & Forestry	1.46%
Construction, Extraction, & Maintenance	11.77%
Production, Transportation, & Material Moving	14.82%

Industry (2000 Census)

Industry of Civilian Employees	
Agriculture, Forestry, Mining	1.48%
Utilities	1.17%
Construction	9.99%
Manufacturing	14.78%
Wholesale Trade	5.41%
Retail Trade	12.41%
Transportation and Warehousing	2.47%
Information and Communications	2.08%
Finance, Insurance, and Real Estate	5.38%
Professional, Scientific, Management, Admin.	11.73%
Educational, Social and Health Services	15.44%
Entertainment and Hospitality related	8.03%
Other Services	5.75%
Public Administration	3.88%

Education (2000 Census)

Total Population	
25+ Years Old	57,424
Completed Education	
< High School Graduate	24.28%
High School Graduate	22.15%
Some College or AA	33.80%
Bachelor Degree	12.95%
Graduate Degree	6.82%

School Enrollment (2000 Census)

Population Eligible for Enrollment	
4 to 18 years	22,851
School Enrollment (K - 12)	
Percent Enrolled	90.04%
Private vs Public School Enrollment	
Percent Public Schools	91.92%
Percent Private Schools	8.08%

Language (2000 Census)

Total Population	
5+ Years Old	87,848
Primary Language Spoken at Home	
English Only	64.30%
Spanish Only	11.22%
Asian/Pacific Island Language Only	0.33%
Other Language Only	0.12%
Bilingual	24.03%

Housing Estimates (2000 Census)

Occupancy	
Owner Occupied	56.05%
Renter Occupied	42.24%
Housing Costs	
Median House Value	$197,011
Median Rent	$737
Residential Density	
Housing Units per Acre	2.7

Personal Vehicles (2000 Census)

Household Vehicle Availability	
No Vehicle	6.61%
1 Vehicle	33.61%
>1 Vehicle	59.78%

Poverty Estimates (2000 Census)

Income Percent of Poverty Level	
<50%	5.64%
50 - 74%	3.55%
75 - 99%	4.44%
100 - 124%	4.78%
125 - 149%	6.02%
150% - 199%	10.62%
200% +	64.96%
Percent Below Poverty Level	
Population	13.88%
Families	8.58%
Families With Children	13.31%

Single Parent Homes (2000 Census)

Total Family Households	
With Children <18 Years	12,997
Families With Children <18 Years	
Percent Single Parent	28.45%

Vista SRA

Asian Population Distribution (2000 Census)

	Number	Percent of *Asian* Population	Percent of *Total* Population
Total Population	**14,187**		
Total Asian Population	255	100.0%	1.8%
Asian Indian	28	11.0%	0.2%
Bangladeshi	0	0.0%	0.0%
Cambodian	6	2.4%	0.0%
Chinese; except Taiwanese	16	6.3%	0.1%
Filipino	116	45.5%	0.8%
Hmong	0	0.0%	0.0%
Indonesian	0	0.0%	0.0%
Japanese	48	18.8%	0.3%
Korean	11	4.3%	0.1%
Laotian	1	0.4%	0.0%
Malaysian	0	0.0%	0.0%
Pakistani	7	2.7%	0.0%
Sri Lankan	0	0.0%	0.0%
Taiwanese	4	1.6%	0.0%
Thai	11	4.3%	0.1%
Vietnamese	4	1.6%	0.0%
Other Asian	0	0.0%	0.0%
Other Asian; not specified	3	1.2%	0.0%

For more information, contact:

Leslie Upledger Ray, Senior Epidemiologist

Mona Thabit, Program Manager

Julie Steele, Biostatistician

County of San Diego, Community Health Statistics at Emergency Medical Services

6255 Mission Gorge Road, San Diego, CA 92120

(619) 285-6479 (hotline) or (619) 285-6429 (office)

leslie.ray@sdcounty.ca.gov

mona.thabit@sdcounty.ca.gov

julie.steele@sdcounty.ca.gov