SAN DIEGO COUNTY

Community Profiles
by Region and Subregional Area

NORTH CENTRAL REGION

SUBREGIONAL AREAS:

Coastal
Del Mar/Mira Mesa
Elliot-Navajo
Kearny Mesa
Miramar
Peninsula
University

Table of Contents – North Central Region

- **Introduction .....p 3**
  - Community Health Statistics Unit
  - Purpose
  - Regional Data Description

- **Data Guide .....p 5**
  - Data Sources
  - California Health Interview Survey Topics, 2003
  - California Health Interview Survey Topics, 2005
  - Glossary of Indicator Terms

- **Region Profile .....p 17**
  - Demographic Profile
  - Asian Population Distribution
  - Trends in Selected Public Health Indicators
  - Priority Areas
  - Community Clinic Map
  - Emergency & Trauma Hospital Map
  - *Emergency Department Profile Reports, OSHPD*
    - Scripps Memorial Hospital – La Jolla
    - Children's Hospital – San Diego
    - Sharp Memorial Hospital
    - UCSD Medical Center & Thornton Hospitals
    - Kaiser Hospital
  - Medical Hospital Map
  - *Medical Hospital Profile Reports, OSHPD*
    - Scripps Memorial Hospital – La Jolla
    - Children's Hospital – San Diego
    - Sharp Memorial Hospital
    - Sharp Mary Birch Hospital for Women
    - Scripps Green Hospital
    - Sharp Cabrillo Hospital
    - Kaiser Hospital

- **Subregional Area Maps & Demographic Profiles .....p 57**
  - Zip Codes Representing SRAs in the North Central Region
  - Coastal – SRA 11
  - Del Mar/Mira Mesa – SRA 13
  - Elliott/Navajo – SRA 17
  - Kearny Mesa – SRA 10
  - Miramar – SRA 16
  - Peninsula – SRA 2
  - University – SRA 12

INTRODUCTION

Introduction

Community Health Statistics

The Community Health Statistics unit was created to provide a means of sharing information about the health behaviors, diseases, injuries, and demographic characteristics of specific populations in San Diego County. This unit aims to supply health professionals with community level data describing the health trends and needs of the residents of our County. Community Health Statistics also provides or refers persons to available local, state and national statistics.

Purpose

This profile is a compilation of information made available to the public health community and public policy-makers to better understand and manage the health and well-being of the residents of our County.

The purpose of this profile is to provide detailed information about the health and characteristics of the people living in San Diego County. It is designed to help the Health and Human Services Agency staff in each of the Health and Human Services Regions (Regions) identify problems and priority areas within their communities.

Regional Data

In an effort to provide more community level detail, profiles have been developed within each region by SRA. As described below, regional boundaries do not exactly match SRA boundaries, but can be estimated by an aggregation of SRAs. For this regional level community profile, the SRAs that most closely approximate the region were aggregated to provide regional estimates. A table and map is included at the beginning of the SRA section to describe the zip codes used to estimate the SRAs within this region.

Maps and data tables are presented by region, subregional area (SRA) and for the entire County. Regions are aggregations of zip codes as defined by the United States Postal Services. Zip codes designate geographic delivery areas, and may change over time with shifts in the population. SRAs are aggregations of census tracts based on community boundaries. Census tracts are small, relatively permanent statistical subdivisions of a county. Census tract boundaries are defined with the intention of being maintained over time so that statistical comparisons can be made from census to census.

For more information, contact:
Leslie Upledger Ray, Senior Epidemiologist
Mona Thabit, Program Manager
Julie Steele, Biostatistician
County of San Diego, Community Health Statistics at Emergency Medical Services
6255 Mission Gorge Road, San Diego, CA 92120
(619) 285-6479 (hotline) or (619) 285-6429 (office)
leslie.ray@sdcounty.ca.gov
mona.thabit@sdcounty.ca.gov
julie.steele@sdcounty.ca.gov

DATA GUIDE

Data Sources

Health and demographic data are available from a variety of sources, represented by three different categories of data. Population data, such as the census, is collected from the entire population. Sample or survey data are collected from a portion of the population, and extrapolated to represent the entire population. Administrative data are collected based on an organization's day-to-day operations, such as the prehospital database. The following data sources were used in the preparation of this report.

American Community Survey (ACS): ACS is a new nationwide survey designed to provide communities a fresh look at how they are changing. It is intended to eliminate the need for the long form in the 2010 Census. The ACS collects information from U.S. households similar to what was collected on the Census 2000 long form, such as income, commute time to work, home value, veteran status, and other important data. Information is available by county.

California Health Interview Survey (CHIS): CHIS is an important source of information on health and access to health care services. CHIS is a telephone survey of adults, adolescents, and children from all parts of the state. The survey is conducted every two years. CHIS is the largest state health survey and one of the largest health surveys in the United States. The survey provides state and county level information for health planning and comparison. Region level information will be available in 2007. A list of CHIS questionnaire topics is included. To see the actual survey questions, go to http://www.chis.ucla.edu/topics.html.

Emergency Department Data (ED Data): ED data is collected and maintained for most emergency hospitals in San Diego County. ED data elements include patient's home zip code, demographic information, source of payment, disposition, diagnoses and procedures performed for all patients treated and discharged from the ED.

Emergency Department Data (OSHPD): Summary ED data is collected and maintained for all emergency hospitals in San Diego County. ED data elements include gender, race/ethnicity, source of payment, and disposition for all patients treated and discharged from the ED.

HIV/AIDS Reporting System (HARS): HARS is used to report HIV and AIDS cases in San Diego County. HIV reporting began recently (July 2002), has not been evaluated and therefore is not available for zip code level analysis. The number of AIDS cases is available by zip code if the total is 5 or more.

Hospital Discharge Data: Discharge data is collected and maintained for most inpatient facilities in San Diego County. Discharge data elements include patient's home zip code, demographic information, source of payment, disposition, diagnoses and procedures performed for all patients admitted to the hospital for any condition.

Medical Examiner's Data: EMS receives an Investigative Summary and Autopsy for every individual who dies in San Diego County from a traumatic injury. Medical Examiner's Records contain injury related information including date and time of injury, incident location, patient home zip code, external cause of injury (ICD9 CM E code), age, sex, race/ethnicity, vehicle make and type, law enforcement agency and report number, mechanism of injury and detailed narrative of injuries sustained.

Prehospital Database: EMS receives a prehospital patient record (PPR) for every patient seen by a paramedic or emergency medical technician. The PPR contains information including demographics, incident zip code location, chief complaint, patient status, injury event information, restraint use, contributing factors, times and outcomes.

San Diego Association of Governments (SANDAG): SANDAG creates and maintains a tremendous quantity of demographic, economic, land use, transportation and criminal justice information about the San Diego region. Demographic data includes population characteristics like age, education, and employment. SANDAG develops annual demographic estimates and long range forecasts in addition to maintaining census data files. Data is available by County, SRA, zip code, and census tract.

Sexual Assault Response Team (SART): SART data is collected for every sexual assault victim who presents to authorities or appropriate facilities. This database does not represent all sexual assaults occurring in San Diego, only those that are reported. Data is collected on the incident, and aggregate information is available at the county level.

STD Morbidity Surveillance Data: Data is available for three STDs: Chlamydia, gonorrhea and syphilis (primary and secondary). Information on age, gender, race/ethnicity are available for all 3 diseases. Data is also available at the zip code level, although this data is incomplete.

Statewide Integrated Traffic Record System (SWITRS): SWITRS is traffic collision data collected by the California Highway Patrol. Detailed information on the circumstances of the crash, drivers, passengers, and other victims are available by incident zip code.

Trauma Registry: EMS receives a Trauma Registry for every trauma patient admitted to any of the designated trauma center hospitals who meets one or more of the following criteria: length of hospitalization of 24 hours or more, death due to traumatic injuries, or transfer to or from another acute care hospital.

Vital Records Data: A death certificate is completed for every person who dies in San Diego County. Vital records data includes information on underlying and contributing causes of death and basic demographic information by zip code.

For more information on this publication, please contact Leslie Upledger Ray at the Community Health Statistics Unit, 6255 Mission Gorge Road, San Diego, CA 92120; (619) 285-6429.

California Health Interview Survey

california health interview survey

Making California's Voices Heard on Health

CHIS 2003 QUESTIONNAIRE TOPICS

HEALTH STATUS	ADULT	ADOLESCENT	CHILD
General health status, height and weight	✓	✓	✓
Emotional health		✓	
Days missed from school due to health problems		✓	✓
HEALTH CONDITIONS	**ADULT**	**ADOLESCENT**	**CHILD**
Asthma	✓	✓	✓
Heart disease, high blood pressure, epilepsy	✓		
Diabetes	✓	✓	
Physical disability/need for special equipment	✓	✓	✓
Elder health (stroke, falls, incontinence)	✓		
Parental concerns with child development, attention deficit disorder (ADD)			✓
HEALTH BEHAVIORS	**ADULT**	**ADOLESCENT**	**CHILD**
Dietary intake		✓	✓
Physical activity and exercise		✓	✓
Walking for transportation and leisure	✓		
Flu and pneumonia immunization	✓		
Alcohol and tobacco use	✓	✓	
Drug use		✓	
Sexual behavior, STD testing, birth control practices	✓	✓	
WOMEN'S HEALTH	**ADULT**	**ADOLESCENT**	**CHILD**
Pap test screening, mammography screening, self-breast exam	✓		
Emergency contraception, pregnancy status	✓	✓	
Menopause, hormone replacement therapy (HRT)	✓		
CANCER HISTORY AND PREVENTION	**ADULT**	**ADOLESCENT**	**CHILD**
Cancer history of respondent	✓		
Colon cancer screening, prostate cancer (PSA) test	✓		
DENTAL HEALTH	**ADULT**	**ADOLESCENT**	**CHILD**
Last dental visit, could not afford care, missed school/work days	✓	✓	✓
Dental insurance coverage	✓	✓	✓
INJURY/VIOLENCE	**ADULT**	**ADOLESCENT**	**CHILD**
Serious injuries (frequency, cause)		✓	✓
Injury prevention behaviors (bike helmets, seatbelts)		✓	✓
Infant-toddler home safety			✓
Interpersonal violence		✓	
ACCESS TO AND USE OF HEALTH CARE	**ADULT**	**ADOLESCENT**	**CHILD**
Usual source of care, visits to medical doctor	✓	✓	✓
Emergency room visits	✓	✓	✓
Delays in getting care (prescriptions, tests, treatment)	✓	✓	✓
Health care discrimination due to race or ethnic group	✓		
Communication problems with doctor	✓	✓	✓
Ability and parental knowledge of teen contacting a doctor		✓	
Child immunization reminders			✓

continued

California Health Interview Survey
UCLA Center for Health Policy Research
10911 Weyburn Avenue
Suite 300
Los Angeles,
California 90024

Tel 310-794-0925
Toll Free 1-866-275-2447
Fax 310-794-2686
chis@ucla.edu

california health interview survey

CHIS 2003 QUESTIONNAIRE TOPICS

HEALTH INSURANCE	ADULT	ADOLESCENT	CHILD
Current insurance coverage, spouse's coverage, who pays for it	✓	✓	✓
Health plan enrollment, characteristics and assessment of plan	✓	✓	✓
Whether employer offers coverage, respondent/spouse eligibility	✓		
Coverage over past 12 months	✓	✓	✓
Reasons for lack of insurance	✓	✓	✓
EMPLOYMENT	**ADULT**	**ADOLESCENT**	**CHILD**
Employment status, spouse's employment status	✓		
Work in last week, industry and occupation	✓		
Hours worked at all jobs	✓	✓	
INCOME	**ADULT**	**ADOLESCENT**	**CHILD**
Respondent and spouse's earnings last month before taxes	✓		
Household income (annual before taxes)	✓		
Number of persons supported by household income	✓		
Assets	✓		
PUBLIC PROGRAM ELIGIBILITY	**ADULT**	**ADOLESCENT**	**CHILD**
Household poverty level (100%, 130%, 200%, 300% FPL)	✓		
Program participation (TANF, CalWorks, Public Housing, Food Stamps, SSI, SSDI, WIC)	✓	✓	✓
Assets, alimony/child support/social security/pension	✓		
Reason for Medi-Cal non-participation among potential eligibles	✓	✓	✓
FOOD INSECURITY/HUNGER	**ADULT**	**ADOLESCENT**	**CHILD**
Availability of food in household over past 12 months	✓		
PARENTAL INVOLVEMENT	**ADULT**	**ADOLESCENT**	**CHILD**
Parental presence after school, parental knowledge of whereabouts and activities		✓	
Child's activities with family			✓
NEIGHBORHOOD AND HOUSING	**ADULT**	**ADOLESCENT**	**CHILD**
Neighborhood cohesion	✓		
Neighborhood safety	✓	✓	
Neighborhood characteristics for children			✓
Length of time at current address/neighborhood, type of housing	✓		
Home ownership, number of rooms, amount of mortgage/rent	✓		
CHILD CARE	**ADULT**	**ADOLESCENT**	**CHILD**
Current child care arrangements			✓
Child care over past 12 months			✓
Reason for lack of childcare			✓
RESPONDENT CHARACTERISTICS	**ADULT**	**ADOLESCENT**	**CHILD**
Age, gender, height, weight, education	✓	✓	✓
Race and ethnicity	✓	✓	✓
Marital status	✓		
Sexual orientation	✓		
Citizenship, immigration status, country of birth, English language proficiency	✓	✓	✓

Making California's Voices Heard on Health

California Health Interview Survey
UCLA Center for Health Policy Research
10911 Weyburn Avenue
Suite 300
Los Angeles,
California 90024

Tel 310-794-0925
Toll Free 1-866-275-2447
Fax 310-794-2686
chis@ucla.edu

www.chis.ucla.edu

CHIS 2003 Survey provides information on San Diego County. No regional level information is available for this survey year.

8/29/2003

California Health Interview Survey

california health interview survey

CHIS 2005 Questionnaire Topics

HEALTH STATUS	ADULT	TEEN	CHILD
General health status, height and weight	✓	✓	✓
Emotional health status		✓	
Days missed from work or school due to health problems	✓	✓	✓
HEALTH CONDITIONS	**ADULT**	**TEEN**	**CHILD**
Asthma	✓	✓	✓
Heart disease, high blood pressure, epilepsy, high cholesterol	✓		
Diabetes	✓	✓	
Physical disability	✓		
Stroke, arthritis	✓		
Parental concerns with child development, attention deficit disorder (ADD)			✓
HEALTH BEHAVIORS	**ADULT**	**TEEN**	**CHILD**
Dietary intake	✓	✓	✓
Physical activity and exercise	✓	✓	✓
Walking for transportation and leisure	✓		
Sedentary Time		✓	✓
Body Image		✓	
Flu and pneumonia immunization	✓		
Alcohol and tobacco use	✓	✓	
Drug use		✓	
Sexual behavior, HIV/STD testing, birth control practices	✓	✓	
WOMEN'S HEALTH	**ADULT**	**TEEN**	**CHILD**
Pap test screening, mammography screening	✓		
Emergency contraception		✓	
Pregnancy status	✓	✓	
Menopause, hormone replacement therapy (HRT)	✓		
CANCER HISTORY AND PREVENTION	**ADULT**	**TEEN**	**CHILD**
Cancer history of respondent and family history	✓		
Colon cancer screening, prostate cancer (PSA) test	✓		
DENTAL HEALTH	**ADULT**	**TEEN**	**CHILD**
Last dental visit			✓
Dental insurance coverage		✓	✓
INJURY	**ADULT**	**TEEN**	**CHILD**
Serious injuries (frequency, cause)		✓	
Injury prevention behaviors (bike helmets, seatbelts)		✓	
ACCESS TO AND USE OF HEALTH CARE	**ADULT**	**TEEN**	**CHILD**
Usual source of care, visits to medical doctor	✓	✓	✓
Emergency room visits	✓	✓	✓
Delays in getting care (prescription, tests, treatment)		✓	✓
Racial/ethnic discrimination in health care, MD discussed diet and exercise	✓		
Communication problems with a doctor	✓	✓	✓
Ability and parental knowledge of teen contacting a doctor		✓	

CHIS 2005 Survey provides information on San Diego County. Regional level information may be collected for this survey year.

continued…

Making California's Voices Heard on Health

California Health Interview Survey
UCLA Center for Health Policy Research
10911 Weyburn Avenue
Suite 300
Los Angeles,
California 90024

Tel 310-794-0925
Toll Free 1-866-275-2447
Fax 310-794-2686
chis@ucla.edu

CHIS 2005 QUESTIONNAIRE TOPICS

HEALTH INSURANCE	ADULT	TEEN	CHILD
Current insurance coverage, spouse's coverage, who pays for coverage	✓	✓	✓
Health plan enrollment, characteristics and assessment of plan	✓	✓	✓
Whether employer offers coverage, respondent/spouse eligibility	✓		
Coverage over past 12 months	✓	✓	✓
Reasons for lack of insurance	✓	✓	✓
EMPLOYMENT	**ADULT**	**TEEN**	**CHILD**
Employment status, spouse's employment status	✓		
Work in last week, industry and occupation	✓		
Hours worked at all jobs	✓	✓	
INCOME	**ADULT**	**TEEN**	**CHILD**
Respondent's and spouse's earnings last month before taxes	✓		
Household income (annual before taxes)	✓		
Number of persons supported by household income, assets	✓		
PUBLIC PROGRAM ELIGIBILITY	**ADULT**	**TEEN**	**CHILD**
Household poverty level (100%, 130%, 200%, 300% FPL)	✓		
Program participation (TANF, CalWorks, Public Housing, Food Stamps, SSI, SDSI, WIC)	✓	✓	✓
Assets, alimony/child support/social security/pension	✓		
Reason for Medi-Cal non-participation among potential eligibles	✓	✓	✓
FOOD INSECURITY/HUNGER	**ADULT**	**TEEN**	**CHILD**
Availability of food in household over past 12 months	✓		
PARENTAL INVOLVEMENT/ADULT SUPERVISION	**ADULT**	**TEEN**	**CHILD**
Parental presence after school, parental knowledge of teen's activities		✓	
Child's activities with family			✓
NEIGHBORHOOD AND HOUSING	**ADULT**	**TEEN**	**CHILD**
Neighborhood safety	✓	✓	
Home ownership, length of time at current address	✓		
FOOD ENVIRONMENT	**ADULT**	**TEEN**	**CHILD**
Quality of food stores in area, where does teen/child eat lunch and breakfast		✓	✓
School has soda vending machines		✓	
MENTAL HEALTH	**ADULT**	**TEEN**	**CHILD**
Mental health status	✓		✓
Perceived need, use of mental health services	✓		✓
Emotional functioning		✓	
CHILD CARE	**ADULT**	**TEEN**	**CHILD**
Current child care arrangements			✓
Paid child care	✓		
First 5 California: receipt of parent kit and attitudes towards preschool			✓
RESPONDENT CHARACTERISTICS	**ADULT**	**TEEN**	**CHILD**
Age, gender, height, weight, education	✓	✓	✓
Race and ethnicity	✓	✓	✓
Marital status	✓		
Sexual orientation	✓	✓	
Citizenship, immigration status, country of birth, length of time in U.S., languages spoken at home, English language proficiency	✓	✓	✓

9/20/2005

CHIS

california health interview survey

Making California's Voices Heard on Health

California Health Interview Survey
UCLA Center for Health Policy Research
10911 Weyburn Avenue
Suite 300
Los Angeles,
California 90024

Tel 310-794-0925
Toll Free 1-866-275-2447
Fax 310-794-2686
chis@ucla.edu

GLOSSARY OF INDICATOR TERMS

GLOSSARY OF TERMS BY TABLE

The following terms are defined by SANDAG.

Demographic Profile

Total Population: Total number of persons (residents) in an area.

Age Distribution: Total number of persons (residents) in an area by age group.

Median Age: Divides the age distribution into two equal parts; half of all persons are older than the median and half are younger.

Gender Distribution: Total number of persons (residents) in an area by gender.

Race/Ethnicity: Self-identification by people according to the race(s) and ethnicity with which they most closely identify. "Other" includes American Indian or Alaska Native, Hawaiian or Pacific Islander, those who identified two or more races, and other.

Education

Completed Education: The highest level of education completed in terms of the highest degree or the highest level of schooling completed.

Household Income

Household: A person or group of people living in a housing unit that serves as a primary place of residence.

Household Income: Total pre-tax annual income of all members of a household.

Income: Sum of wages, salary, commissions, bonuses, tips, self-employment income, interest, dividends, net rental income, royalty income, income from estates and trusts, Social Security or Railroad Retirement income, Supplemental Security Income (SSI), any public assistance or welfare payments from the state or local welfare office, retirement, survivor, or disability pensions, and any other sources of income received regularly.

Median Household Income: Divides the household income distribution into two equal parts; half of all households have incomes above the median and half have incomes below the median.

Persons per Household: The average number of persons living in a housing unit, calculated by dividing the household population by the number of occupied housing units.

Income per Person in HH: The average income per person living in a housing unit, calculated by diving the Median Household Income by the Persons per Household.

Household Income (continued)

Change from County: The percentage above or below the County of San Diego average of $18,707 per person (2004 estimate).

Housing

Owner Occupied: Housing units that are occupied as a primary residence by the owner of the unit.

Renter Occupied: Housing units that are occupied as a primary residence by an individual other than the owner of the unit.

Residential Density: The total number of housing units per developed residential acre.

Industry

Industry of Civilian Employees: The kind of business conducted by a person's employing organization.

Professional, Scientific, Management, Admin: Category of industry that includes Professional, Scientific, Management, and Administrative.

Entertainment and Hospitality Industry: Category of industry that includes Arts, Entertainment, Recreation, Accommodations and Food Services.

Language

Primary Language Spoken at Home: The language currently used at home, either "English only" or a non-English language that is used in addition to English (bilingual) or in place of English.

Occupation

Employed Civilian Occupation Category (16+ Years): Category of occupation for those who are employed in the civilian work force. Does not include Armed Forces or unemployed. This category refers to the type of work one does on the job, not the industry by which they are employed.

Construction, Extraction, and Maintenance: Category of occupation including construction, extraction (such as mining) and maintenance or repair jobs.

Farming, Fishing, and Forestry: Category of occupation including farming, fishing and forestry jobs.

Labor Force 16+ Years: Includes all residents 16 years old and over who are currently in the civilian labor force, plus members of the U.S. Armed Forces and those who are unemployed. This includes those who are either "at work" or "with a job but not at work".

Occupation (continued)

Management, Professional, and Related: Category of occupation including management (including farm managers), business and financial, computer and mathematical architecture and engineering, science (life, physical, and social), community and social service, legal, education and training and library, arts, design, entertainments, sports, and media, healthcare practitioners.

Production, Transportation and Material: Category of occupation including production, transportation and material moving jobs.

Sales and Office: Category of occupation including sales and office jobs.

Service: Category of occupation including healthcare support, protective service, food preparation and serving, building and grounds cleaning and maintenance, personal care and service.

Unemployed: Civilians 16 years old and over who are neither "at work" nor "with a job but not at work" during the reference period, and were actively looking for work during the last four weeks and were available to accept a job.

Personal Vehicles

Vehicle Availability: Passenger cars, vans, and pickup or panel trucks of 1-ton capacity or less kept at home and available for use by household members. Excludes vehicles kept at home but used only for business purposes.

Poverty

Income Percent of Poverty Level: The percentage of the poverty threshold that the family's household income is at.

Family: Householder and one or more other people living in the same household who are related to the householder by birth, marriage, or adoption.

Population: Families or individuals whose total income falls below the poverty threshold set by the Census Bureau, according to family size and composition.

Poverty Level: Minimum annual income below which is considered poverty. Poverty level information for 2005 by family size can be found by clicking here.

School Enrollment

Percent Enrolled: The percentage of children ages 4 to 18 years who were enrolled in grades K –12. Found by dividing the number of enrolled students (K-12) by the total population ages 4 to 18 years.

School Enrollment (continued)

Percent Public: The percentage of all students enrolled in grades K – 12 who attend a private school. A private school is one that is supported and controlled primarily by religious organizations or other private groups.

Percent Private: The percentage of all students enrolled in grades K – 12 who attend a public school. A public school is one that is supported and controlled primarily by a federal, state, or local government (including tribal schools).

Single Parent Homes

Single Parent Household: The percentage of all families with "own children" under age 18 living in the household, who are headed by a person, male or female, without a spouse present in the home. "Own children" are never-married children under 18 who are related to the householder by birth, marriage, or adoption

Unemployment

Unemployed: Percentage of civilians 16 years old and over who are neither “at work” nor “with a job but not at work” during the reference period, and were actively looking for work during the last four weeks and were available to accept a job.

REGION PROFILE

HEALTH SERVICE REGIONS

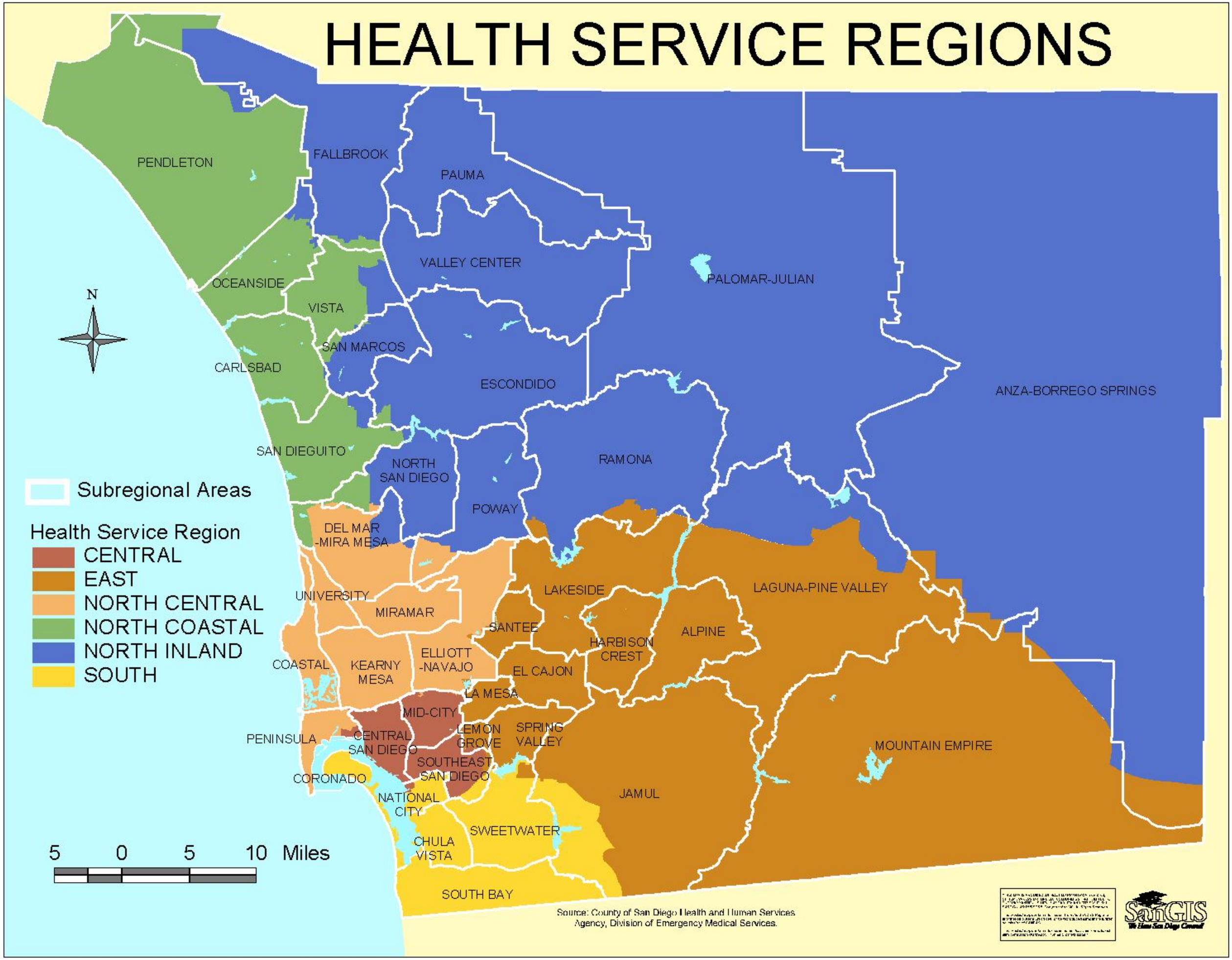

North Central Region

Demographic Profile (2005 Estimates)

	Number	Percent
Total Population	595,486	100.00%
Age Distribution		
0 to 4 Years	36,791	6.18%
5 to 14 Years	65,687	11.03%
15 to 24 Years	79,439	13.34%
25 to 44 Years	206,163	34.62%
45 to 64 Years	137,183	23.04%
65+ Years	70,223	11.79%
Gender Distribution		
Male	297,927	50.03%
Female	297,559	49.97%
Race/Ethnicity		
White	381,526	64.07%
Hispanic	72,238	12.13%
Black	19,238	3.23%
Asian	95,006	15.95%
Other	27,478	4.61%

Household (HH) Income (2005 Estimates)

	Number	Percent
Total Households	235,456	100.00%
Household Income		
< $45,000	86,226	36.62%
$45,000 to $75,000	59,628	25.32%
$75,000 to $100,000	32,746	13.91%
$100,000 to $125,000	20,815	8.84%
> $125,000	36,041	15.31%

Unemployment Estimates (2000 Census)

Eligible Labor Force	
16+ Years	311,482
Labor Force	
Percent Unemployed	3.89%

Occupation (2000 Census)

Labor Force (16+ Years)	
Unemployed Civilians	12,118
Armed Forces	19,781
Employed Civilians	279,583
Employed Civilian Occupation Category (16+ Yrs)	
Management, Professional, & Related	49.84%
Service	12.29%
Sales and Office	25.94%
Farming, Fishing, & Forestry	0.18%
Construction, Extraction, & Maintenance	5.17%
Production, Transportation, & Material Moving	6.58%

Industry (2000 Census)

Industry of Civilian Employees	
Agriculture, Forestry, Mining	0.25%
Utilities	0.53%
Construction	4.05%
Manufacturing	10.32%
Wholesale Trade	2.70%
Retail Trade	9.59%
Transportation and Warehousing	2.72%
Information and Communications	4.40%
Finance, Insurance, and Real Estate	8.24%
Professional, Scientific, Management, Admin.	17.07%
Educational, Social and Health Services	21.94%
Entertainment and Hospitality related	9.24%
Other Services	4.03%
Public Administration	4.91%

Education (2000 Census)

Total Population	
25+ Years Old	373,762
Completed Education	
< High School Graduate	8.04%
High School Graduate	14.82%
Some College or AA	31.79%
Bachelor Degree	26.85%
Graduate Degree	18.51%

School Enrollment (2000 Census)

Population Eligible for Enrollment	
4 to 18 years	92,869
School Enrollment (K - 12)	
Percent Enrolled	86.95%
Private vs Public School Enrollment	
Percent Public Schools	86.10%
Percent Private Schools	13.90%

Language (2000 Census)

Total Population	
5+ Years Old	523,952
Primary Language Spoken at Home	
English Only	74.10%
Spanish Only	1.43%
Asian/Pacific Island Language Only	1.78%
Other Language Only	0.57%
Bilingual	22.12%

Housing Estimates (2000 Census)

Occupancy	
Owner Occupied	54.02%
Renter Occupied	45.32%

Personal Vehicles (2000 Census)

Household Vehicle Availability	
No Vehicle	4.96%
1 Vehicle	36.81%
>1 Vehicle	58.23%

Poverty Estimates (2000 Census)

Income Percent of Poverty Level	
<50%	4.65%
50 - 74%	2.05%
75 - 99%	2.48%
100 - 124%	2.81%
125 - 149%	3.27%
150% - 199%	6.28%
200% +	78.47%
Percent Below Poverty Level	
Population	9.41%
Families	4.62%
Families With Children	6.82%

Single Parent Homes (2000 Census)

Total Family Households	
With Children <18 Years	60,408
Families With Children <18 Years	
Percent Single Parent	23.22%

North Central Region

Asian Population Distribution (2000 Census)

	Number	Percent of *Asian* Population	Percent of *Total* Population
Total Population	**532,216**		
Total Asian Population	75,380	100.0%	14.2%
Asian Indian	4,659	6.2%	0.9%
Bangladeshi	56	0.1%	0.0%
Cambodian	422	0.6%	0.1%
Chinese; except Taiwanese	14,432	19.1%	2.7%
Filipino	26,516	35.2%	5.0%
Hmong	968	1.3%	0.2%
Indonesian	246	0.3%	0.0%
Japanese	5,898	7.8%	1.1%
Korean	4,473	5.9%	0.8%
Laotian	1,346	1.8%	0.3%
Malaysian	37	0.0%	0.0%
Pakistani	192	0.3%	0.0%
Sri Lankan	70	0.1%	0.0%
Taiwanese	1,049	1.4%	0.2%
Thai	506	0.7%	0.1%
Vietnamese	13,849	18.4%	2.6%
Other Asian	96	0.1%	0.0%
Other Asian; not specified	565	0.7%	0.1%

Trends in Selected Publich Health Indicators
North Central Region

Disease Related Public Health Indicators

	2000		2001		2002		2003	
	Number	Rate	Number	Rate	Number	Rate	Number	Rate
Female Breast Cancer Deaths	84	29.6	75	26.8	88	30.5	-	-
Cervical Cancer Deaths	7	2.6	5	1.7	4	*	-	-
Lung Cancer Deaths	252	49.4	200	38.4	243	46.2	-	-
Coronary Heart Disease Deaths	854	176.4	782	155.6	700	135.8	-	-
Diabetes-Related Deaths	72	14.3	70	13.5	58	11.0	-	-
Diabetes Hospitalizations	388	74.2	365	66.9	373	69.1	-	-
Overall AIDS Cases	48	8.8	63	11.3	55	9.7	-	-
Incidence of Chlamydia, Ages 15-19	-	-	-	-	348	959.0	327	901.1
Incidence of Primary & Secondary Syphillis	-	-	-	-	4	*	18	3.1
New Tuberculosis Cases	64	10.9	90	15.4	72	11.5	57	9.9
	Number	**Percent**	**Number**	**Percent**	**Number**	**Percent**	**Number**	**Percent**
Number of Reported Elevated Blood Lead Levels, Ages 0-6	4	7.1	3	4.3	1	2.5	2	4.0

All rates are per 100,000 population. Breast and cervical cancer deaths are per 100,000 female population.
Percent refers to percentage of all reported cases in San Diego County.

Suicide and Homicide Public Health Indicators

	2000		2001		2002		2003	
	Number	Rate	Number	Rate	Number	Rate	Number	Rate
Suicides, Age 55+	24	22.4	22	20.2	20	17.5	-	-
Suicides, Age 15-24	9	10.5	4	*	6	6.6	-	-
Homicides, Ages 15-34	4	*	6	2.9	7	3.7	-	-

All rates are per 100,000 population within each age group.

Public Health Indicators Related to Births

	2000		2001		2002		2003	
	Number	Rate	Number	Rate	Number	Rate	Number	Rate
Infant Mortality	34	5.0	38	5.7	20	3.0	-	-
Teen Birth Rate, Ages 15-17	81	10.6	76	9.7	55	6.9	59	7.2
	Number	**Percent**	**Number**	**Percent**	**Number**	**Percent**	**Number**	**Percent**
Number of All Live Births & Percent of County Total	6,748	15.2	6,725	15.4	6,754	15.4	6,931	15.3
Number & Percent of Live Births Where Mother Received Late or No Prenatal Care	104	1.6	89	1.3	106	1.6	85	1.2
Number & Percent of Live Births with Low Birth Weight Under 2500 grams	429	6.4	406	6.0	398	5.9	456	6.6

Infant Mortality Rate: Deaths <1 year per 1,000 live births.
Teen Birth Rate: Births per 1,000 population, Ages 15-17 years

Source: County of San Diego, Health and Human Services Agency, Community Health Statistics Unit, Trends in Selected Public Health Indicators, March 2005
Note: Prehospital data is collected in fiscal years. For each prehospital indicator, 2000 refers to FY1999/2000, and 2001 refers to FY2000/2001.

Trends in Selected Publich Health Indicators
North Central Region

Injury Related Public Health Indicators

	2000		2001		2002		2003	
	Number	Rate	Number	Rate	Number	Rate	Number	Rate
Unintentional Injury Deaths, Ages 0 - 19	9	8.8	9	9.0	3	*	-	-
Nonfatal, Unintentional Injury Hospitalizations	3,117	595.0	3,221	600.0	3,307	604.2	-	-
Nonfatal, Prehospital Patients With Unintentional Injury	3,179	581.7	3,427	617.1	-	-	-	-
Poisoning Deaths	46	8.2	44	7.8	36	6.1	-	-
Nonfatal, Poison Hospitalizations	383	68.4	391	68.5	338	58.7	-	-
Nonfatal, Prehospital Patients with CC of Overdose/Poisoning	536	98.1	546	98.3	-	-	-	-
Fall-Related Deaths	24	4.9	18	3.6	33	6.4	-	-
Drownings	12	2.4	10	1.8	4	*	-	-
Nonfatal, Prehospital Patients with Firearm Injury	23	4.2	36	6.5	-	-	-	-
Nonfatal, Prehospital Patients With Pedestrian Injury	197	36.0	153	27.6	-	-	-	-
Nonfatal, Prehospital Patients With CC of Head/Neck Trauma	3,423	626.3	3,587	645.9	-	-	-	-

All rates are per 100,000 population

Motor Vehicle Related Public Health Indicators

	2000		2001		2002		2003	
	Number	Rate	Number	Rate	Number	Rate	Number	Rate
Deaths Due to Motor Vehicle Crashes	32	5.5	37	6.2	43	7.7	-	-
Nonfatal, Prehospital Patients With Motor Vehicle Occupant Injury	2,823	516.6	2,941	529.6	-	-	-	-
Unintentional Motor Vehicle Injuries Due to Driving Under The Influence	462	84.5	492	88.6	168	29.8	-	-
	Number	**Percent**	**Number**	**Percent**	**Number**	**Percent**	**Number**	**Percent**
Motor Vehicle Occupant Crash Victims Using Restraints	4,044	93.6	4,135	94.2	4,204	93.7	-	-
Motor Vehicle Occupant Crash Victims Using Child Restraints, Ages 0-5	24	35.3	29	43.3	36	61.0	-	-
Motorcycle Crash Victims Using a Helmet	149	90.9	187	95.9	166	96.0	-	-

All rates are per 100,000 Population

Percentages refer to percent of all victims who used restraints/helmets.

Source: County of San Diego, Health and Human Services Agency, Community Health Statistics Unit, Trends in Selected Public Health Indicators, March 2005

Note: Prehospital data is collected in fiscal years. For each prehospital indicator, 2000 refers to FY1999/2000, and 2001 refers to FY2000/2001.

Regional Public Health Indicators
Priority Areas
North Central Region

Indicator	Year	North Central Region	San Diego County	Percent Difference
Fall-Related Deaths (rate per 100,000)	2002	6.4	5.1	25.5
Nonfatal, Prehospital Patients With Motor Vehicle Occupant Injury (rate per 100,000)	2001	529.6	481.5	10.0
Percent of Live Births with Low Birth Weight - Under 2500 grams	2003	6.6	6.1	8.2
Female Breast Cancer Deaths (rate per 100,000)	2002	30.5	28.2	8.2
Lung Cancer Deaths (rate per 100,000)	2002	46.2	44.3	4.3
Nonfatal, Prehospital Patients With CC of Head/Neck Trauma (rate per 100,000)	2001	645.9	640.1	0.9

Note: Priority areas are defined as those with rates/percentages that are higher than the overall county rate, based on the most recent year of data available.

Source: County of San Diego, Health and Human Services Agency, Community Health Statistics Unit, Trends in Selected Public Health Indicators, March 2005

NORTH CENTRAL REGION

CMS Patient Care Clinic

NORTH CENTRAL REGION

Trauma Centers and Emergency Department Hospitals

Office of Statewide Planning and Development, EMERGENCY DEPARTMENT PROFILE REPORT

Report Period : 01/01/2005 - 03/31/2005
Facility Name : SCRIPPS MEMORIAL HOSPITAL - LA JOLLA
Facility Number : 370771
Data Type : Emergency Department
Submission Date : 04/26/2005
Report Date : 09/01/2005

SEX

Male	**M**	2,417	**46.06 %**
Female	**F**	2,830	**53.94 %**
Unknown	**U**	0	**0.00**
Blank/Invalid		0	**0.00 %**
Total		**5,247**	**100.00 %**

ZIP CODE

Valid	4,805	91.58 %
Non CA	401	7.64 %
Unknown	41	0.78 %
Blank/Invalid	0	0.00 %
Total	**5,247**	**100.00 %**

RACE

ETHNICITY	Code	American Indian or Alaska Native (R1)	Asian (R2)	Black or African American (R3)	Native Hawaiian or Other Pacific Islander (R4)	White (R5)	Other Race (R9)	Unknown (99)	Blank / Invalid	Total	Percent
Hispanic or Latino	**E1**	0	1	1	0	95	259	1	0	**357**	6.80 %
Non-Hispanic or Non-Latino	**E2**	0	377	202	0	3,988	284	2	0	**4,853**	92.49 %
Unknown	**99**	0	0	0	0	13	2	22	0	**37**	0.71 %
Blank/Invalid		0	0	0	0	0	0	0	0	**0**	0.00 %
Total		**0**	**378**	**203**	**0**	**4,096**	**545**	**25**	**0**	**5,247**	**100.00 %**
		0.00 %	7.20 %	3.87 %	0.00 %	78.06 %	10.39 %	0.48 %	**0.00 %**	**100.00 %**	

PRINCIPAL DIAGNOSIS

Valid	5,247	100.00 %
Invalid/Default	0	0.00 %
Blank	0	0.00 %
Total	**5,247**	**100.00 %**

OTHER DIAGNOSIS

Valid	4,185	100.00 %
Invalid/Default	0	0.00 %
Total	**4,185**	**100.00 %**
Avg / Rec		**0.80**

PRINCIPAL PROCEDURE

Valid	5,247	100.00 %
Invalid/Default	0	0.00 %
Blank	0	0.00 %
Total	**5,247**	**100.00 %**

OTHER PROCEDURES

Valid	22,598	100.00 %
Invalid/Default	0	0.00 %
Total	**22,598**	**100.00 %**
Avg/Rec		**4.31**

PRINCIPAL E-CODE

Valid	1,828	34.84 %
Invalid/Default	0	0.00 %
Not Reported	3,419	65.16 %
Total	**5,247**	**100.00 %**

OTHER E-CODES

Valid	1,865	100.00 %
Invalid/Default	0	0.00 %
Total	**1,865**	**100.00 %**
Avg/Rec		**0.36**

SSN

Valid	4,665	88.91 %
Invalid	0	0.00 %
Unknown	582	11.09 %
Blank	0	0.00 %
Total	**5,247**	**100.00 %**

** Percents may not add up to 100 due to rounding

Report Period	: 01/01/2005 - 03/31/2005
Facility Name	: SCRIPPS MEMORIAL HOSPITAL - LA JOLLA
Facility Number	: 370771
Data Type	: Emergency Department
Submission Date	: 04/26/2005
Report Status	: 09/01/2005

DISPOSITION OF PATIENT

Description	Code	# of Encounters	Percentage
Discharged to home or self care (routine discharge)	01	5,013	95.54 %
Discharged/transferred to a short term general hospital for inpatient care	02	135	2.57 %
Discharged/transferred to skilled nursing facility (SNF) with Medicare certification	03	8	0.15 %
Discharged/transferred to an intermediate care facility (ICF)	04	0	0.00 %
Discharged/transferred to a non-Medicare PPS childrens hospital or non-Medicare PPS cancer hospital for inpatient care	05	0	0.00 %
Discharged transferred to home under care of organized home health service organization	06	0	0.00 %
Left against medical advice or discontinued care	07	38	0.72 %
Discharged/transferred to home under care of a Home Intravenous (IV) provider	08	0	0.00 %
Expired	20	18	0.34 %
Discharged home with hospice care	43	1	0.02 %
Discharged/transferred to a federal health care facility	50	0	0.00 %
Discharged to a medical facility with hospice care	51	0	0.00 %
Discharged/transferred to a hospital-based Medicare approved swing bed	61	0	0.00 %
Discharged/transferred to an inpatient rehabilitation facility (IRF) including rehabilitation distinct part unit of a hospital	62	1	0.02 %
Discharged/transferred to a Medicare certified long term care hospital (LTCH)	63	0	0.00 %
Discharged/transferred to a nursing facility certified under Medicaid (Medi-Cal), but not certified under Medicare	64	0	0.00 %
Discharged/transferred to a psychiatric hospital or psychiatric distinct part unit of a hospital	65	33	0.63 %
Other	00	0	0.00 %
Invalid/Blank		0	0.00 %
Total		**5,247**	**100.00 %**

EXPECTED SOURCE OF PAYMENT

Description	Code	# of Encounters	Percentage
Self Pay	09	559	10.65 %
Other Non-federal programs	11	245	4.67 %
Preferred Provider Organizatin (PPO)	12	680	12.96 %
Point of Service (POS)	13	251	4.78 %
Exclusive Provider Organization (EPO)	14	125	2.38 %
Health Maintenance Organization (HMO) Medicare Risk	16	206	3.93 %
Automobile Medical	AM	0	0.00 %
Blue Cross/Blue Shield	BL	1,112	21.19 %
Champus (TRICARE)	CH	92	1.75 %
Commercial Insurance Company	CI	166	3.16 %
Disability	DS	0	0.00 %
Health Maintenance Organization	HM	582	11.09 %
Medicare Part A	MA	736	14.03 %
Medicare Part B	MB	15	0.29 %
Medicaid (Medi-Cal)	MC	254	4.84 %
Other Federal program	OF	0	0.00 %
Title V	TV	9	0.17 %
Veterans Affairs Plan	VA	22	0.42 %
Workers' Compensation Health Claim	WC	193	3.68 %
Other	00	0	0.00 %
Invalid/Blank		0	0.00 %
Total		**5,247**	**100.00 %**

** Percents may not add up to 100 due to rounding

Office of Statewide Planning and Development, EMERGENCY DEPARTMENT PROFILE REPORT

Report Period : 01/01/2005 - 03/31/2005
Facility Name : CHILDREN'S HOSPITAL - SAN DIEGO
Facility Number : 370673
Data Type : Emergency Department
Submission Date : 05/13/2005
Report Date : 09/01/2005

SEX

Male	**M**	7,044	**54.57 %**
Female	**F**	5,862	**45.41 %**
Unknown	**U**	3	**0.02 %**
Blank/Invalid		0	**0.00 %**
Total		**12,909**	**100.00 %**

ZIP CODE

Valid	12,679	98.22 %
Non CA	170	1.32 %
Unknown	38	0.29 %
Blank/Invalid	22	0.17 %
Total	**12,909**	**100.00 %**

RACE

ETHNICITY	Code	American Indian or Alaska Native (R1)	Asian (R2)	Black or African American (R3)	Native Hawaiian or Other Pacific Islander (R4)	White (R5)	Other Race (R9)	Unknown (99)	Blank / Invalid	Total	Percent
Hispanic or Latino	**E1**	215	47	101	10	1,674	3,738	0	0	**5,785**	44.81 %
Non-Hispanic or Non-Latino	**E2**	314	439	838	5	3,455	1,669	0	0	**6,720**	52.06 %
Unknown	**99**	0	0	0	0	0	0	404	0	**404**	3.13 %
Blank/Invalid		0	0	0	0	0	0	0	0	**0**	0.00 %
Total		**529**	**486**	**939**	**15**	**5,129**	**5,407**	**404**	**0**	**12,909**	**100.00 %**
		4.10 %	3.76 %	7.27 %	0.12 %	39.73 %	41.89 %	3.13 %	**0.00 %**	**100.00 %**	

PRINCIPAL DIAGNOSIS

Valid	12,907	99.98 %
Invalid/Default	2	0.02 %
Blank	0	0.00 %
Total	**12,909**	**100.00 %**

OTHER DIAGNOSIS

Valid	7,496	100.00 %
Invalid/Default	0	0.00 %
Total	**7,496**	**100.00 %**
Avg / Rec		**0.58**

PRINCIPAL PROCEDURE

Valid	1,605	12.43 %
Invalid/Default	0	0.00 %
Blank	11,304	87.57 %
Total	**12,909**	**100.00 %**

OTHER PROCEDURES

Valid	44	100.00 %
Invalid/Default	0	0.00 %
Total	**44**	**100.00 %**
Avg/Rec		**0.00**

PRINCIPAL E-CODE

Valid	3,402	26.35 %
Invalid/Default	0	0.00 %
Not Reported	9,507	73.65 %
Total	**12,909**	**100.00 %**

OTHER E-CODES

Valid	3,401	100.00 %
Invalid/Default	0	0.00 %
Total	**3,401**	**100.00 %**
Avg/Rec		**0.26**

SSN

Valid	8,343	64.63 %
Invalid	22	0.17 %
Unknown	4,392	34.02 %
Blank	152	1.18 %
Total	**12,909**	**100.00 %**

** Percents may not add up to 100 due to rounding

Report Period : 01/01/2005 - 03/31/2005
Facility Name : CHILDREN'S HOSPITAL - SAN DIEGO
Facility Number : 370673
Data Type : Emergency Department
Submission Date : 05/13/2005
Report Status : 09/01/2005

DISPOSITION OF PATIENT

Description	Code	# of Encounters	Percentage
Discharged to home or self care (routine discharge)	01	12,389	95.97 %
Discharged/transferred to a short term general hospital for inpatient care	02	53	0.41 %
Discharged/transferred to skilled nursing facility (SNF) with Medicare certification	03	3	0.02 %
Discharged/transferred to an intermediate care facility (ICF)	04	0	0.00 %
Discharged/transferred to a non-Medicare PPS childrens hospital or non-Medicare PPS cancer hospital for inpatient care	05	0	0.00 %
Discharged transferred to home under care of organized home health service organization	06	0	0.00 %
Left against medical advice or discontinued care	07	301	2.33 %
Discharged/transferred to home under care of a Home Intravenous (IV) provider	08	0	0.00 %
Expired	20	3	0.02 %
Discharged home with hospice care	43	8	0.06 %
Discharged/transferred to a federal health care facility	50	0	0.00 %
Discharged to a medical facility with hospice care	51	0	0.00 %
Discharged/transferred to a hospital-based Medicare approved swing bed	61	0	0.00 %
Discharged/transferred to an inpatient rehabilitation facility (IRF) including rehabilitation distinct part unit of a hospital	62	0	0.00 %
Discharged/transferred to a Medicare certified long term care hospital (LTCH)	63	0	0.00 %
Discharged/transferred to a nursing facility certified under Medicaid (Medi-Cal), but not certified under Medicare	64	0	0.00 %
Discharged/transferred to a psychiatric hospital or psychiatric distinct part unit of a hospital	65	13	0.10 %
Other	00	139	1.08 %
Invalid/Blank		0	0.00 %
Total		**12,909**	**100.00 %**

EXPECTED SOURCE OF PAYMENT

Description	Code	# of Encounters	Percentage
Self Pay	09	1,074	8.32 %
Other Non-federal programs	11	1,042	8.07 %
Preferred Provider Organizatin (PPO)	12	1,693	13.11 %
Point of Service (POS)	13	28	0.22 %
Exclusive Provider Organization (EPO)	14	3	0.02 %
Health Maintenance Organization (HMO) Medicare Risk	16	0	0.00 %
Automobile Medical	AM	0	0.00 %
Blue Cross/Blue Shield	BL	0	0.00 %
Champus (TRICARE)	CH	293	2.27 %
Commercial Insurance Company	CI	138	1.07 %
Disability	DS	0	0.00 %
Health Maintenance Organization	HM	3,223	24.97 %
Medicare Part A	MA	2	0.02 %
Medicare Part B	MB	0	0.00 %
Medicaid (Medi-Cal)	MC	5,251	40.68 %
Other Federal program	OF	0	0.00 %
Title V	TV	157	1.22 %
Veterans Affairs Plan	VA	0	0.00 %
Workers' Compensation Health Claim	WC	3	0.02 %
Other	00	2	0.02 %
Invalid/Blank		0	0.00 %
Total		**12,909**	**100.00 %**

** Percents may not add up to 100 due to rounding

Office of Statewide Planning and Development, EMERGENCY DEPARTMENT PROFILE REPORT

Report Period : 01/01/2005 - 03/31/2005
Facility Name : SHARP MEMORIAL HOSPITAL
Facility Number : 370694
Data Type : Emergency Department
Submission Date : 05/11/2005
Report Date : 09/01/2005

SEX

Male	**M**	3,258	**41.33 %**
Female	**F**	4,624	**58.67 %**
Unknown	**U**	0	**0.00**
Blank/Invalid		0	**0.00 %**
Total		**7,882**	**100.00 %**

ZIP CODE

Valid	7,314	92.79 %
Non CA	205	2.60 %
Unknown	363	4.61 %
Blank/Invalid	0	0.00 %
Total	**7,882**	**100.00 %**

RACE

ETHNICITY	Code	American Indian or Alaska Native (R1)	Asian (R2)	Black or African American (R3)	Native Hawaiian or Other Pacific Islander (R4)	White (R5)	Other Race (R9)	Unknown (99)	Blank / Invalid	Total	Percent
Hispanic or Latino	**E1**	2	8	4	16	457	619	550	0	**1,656**	21.01 %
Non-Hispanic or Non-Latino	**E2**	7	583	764	255	4,255	169	14	0	**6,047**	76.72 %
Unknown	**99**	0	0	0	0	0	0	178	0	**179**	2.27 %
Blank/Invalid		0	0	0	0	0	0	0	0	**0**	0.00 %
Total		**9**	**591**	**768**	**271**	**4,712**	**788**	**742**	**0**	**7,882**	**100.00 %**
		0.11 %	7.50 %	9.74 %	3.44 %	59.78 %	10.00 %	9.41 %	**0.00 %**	**100.00 %**	

PRINCIPAL DIAGNOSIS

Valid	7,882	100.00 %
Invalid/Default	0	0.00 %
Blank	0	0.00 %
Total	**7,882**	**100.00 %**

OTHER DIAGNOSIS

Valid	15,476	100.00 %
Invalid/Default	0	0.00 %
Total	**15,476**	**100.00 %**
Avg / Rec		**1.96**

PRINCIPAL PROCEDURE

Valid	7,882	100.00 %
Invalid/Default	0	0.00 %
Blank	0	0.00 %
Total	**7,882**	**100.00 %**

OTHER PROCEDURES

Valid	49,654	100.00 %
Invalid/Default	0	0.00 %
Total	**49,654**	**100.00 %**
Avg/Rec		**6.30**

PRINCIPAL E-CODE

Valid	2,285	28.99 %
Invalid/Default	0	0.00 %
Not Reported	5,597	71.01 %
Total	**7,882**	**100.00 %**

OTHER E-CODES

Valid	1,798	100.00 %
Invalid/Default	0	0.00 %
Total	**1,798**	**100.00 %**
Avg/Rec		**0.23**

SSN

Valid	7,452	94.54 %
Invalid	9	0.11 %
Unknown	421	5.34 %
Blank	0	0.00 %
Total	**7,882**	**100.00 %**

** Percents may not add up to 100 due to rounding

Report Period	: 01/01/2005 - 03/31/2005
Facility Name	: SHARP MEMORIAL HOSPITAL
Facility Number	: 370694
Data Type	: Emergency Department
Submission Date	: 05/11/2005
Report Status	: 09/01/2005

DISPOSITION OF PATIENT

Description	Code	# of Encounters	Percentage
Discharged to home or self care (routine discharge)	01	7,366	93.45 %
Discharged/transferred to a short term general hospital for inpatient care	02	111	1.41 %
Discharged/transferred to skilled nursing facility (SNF) with Medicare certification	03	79	1.00 %
Discharged/transferred to an intermediate care facility (ICF)	04	4	0.05 %
Discharged/transferred to a non-Medicare PPS childrens hospital or non-Medicare PPS cancer hospital for inpatient care	05	12	0.15 %
Discharged transferred to home under care of organized home health service organization	06	0	0.00 %
Left against medical advice or discontinued care	07	169	2.14 %
Discharged/transferred to home under care of a Home Intravenous (IV) provider	08	0	0.00 %
Expired	20	28	0.36 %
Discharged home with hospice care	43	1	0.01 %
Discharged/transferred to a federal health care facility	50	2	0.03 %
Discharged to a medical facility with hospice care	51	0	0.00 %
Discharged/transferred to a hospital-based Medicare approved swing bed	61	0	0.00 %
Discharged/transferred to an inpatient rehabilitation facility (IRF) including rehabilitation distinct part unit of a hospital	62	1	0.01 %
Discharged/transferred to a Medicare certified long term care hospital (LTCH)	63	0	0.00 %
Discharged/transferred to a nursing facility certified under Medicaid (Medi-Cal), but not certified under Medicare	64	0	0.00 %
Discharged/transferred to a psychiatric hospital or psychiatric distinct part unit of a hospital	65	100	1.27 %
Other	00	0	0.00 %
Invalid/Blank		9	0.11 %
Total		**7,882**	**100.00 %**

EXPECTED SOURCE OF PAYMENT

Description	Code	# of Encounters	Percentage
Self Pay	09	912	11.57 %
Other Non-federal programs	11	437	5.54 %
Preferred Provider Organizatin (PPO)	12	1,113	14.12 %
Point of Service (POS)	13	0	0.00 %
Exclusive Provider Organization (EPO)	14	25	0.32 %
Health Maintenance Organization (HMO) Medicare Risk	16	627	7.95 %
Automobile Medical	AM	7	0.09 %
Blue Cross/Blue Shield	BL	0	0.00 %
Champus (TRICARE)	CH	145	1.84 %
Commercial Insurance Company	CI	60	0.76 %
Disability	DS	0	0.00 %
Health Maintenance Organization	HM	2,192	27.81 %
Medicare Part A	MA	875	11.10 %
Medicare Part B	MB	76	0.96 %
Medicaid (Medi-Cal)	MC	1,076	13.65 %
Other Federal program	OF	4	0.05 %
Title V	TV	0	0.00 %
Veterans Affairs Plan	VA	16	0.20 %
Workers' Compensation Health Claim	WC	317	4.02 %
Other	00	0	0.00 %
Invalid/Blank		0	0.00 %
Total		**7,882**	**100.00 %**

** Percents may not add up to 100 due to rounding

Placeholder

ED Profile Report UCSD MEDICAL CENTER & THORNTON HOSPITALS

Office of Statewide Planning and Development, EMERGENCY DEPARTMENT PROFILE REPORT

Report Period : 01/01/2005 - 03/31/2005
Facility Name : KAISER FND HOSP - SAN DIEGO
Facility Number : 370730
Data Type : Emergency Department
Submission Date : 05/31/2005
Report Date : 09/01/2005

SEX

Male	**M**	10,562	**46.75 %**
Female	**F**	12,030	**53.24 %**
Unknown	**U**	2	**0.01 %**
Blank/Invalid		0	**0.00 %**
Total		**22,594**	**100.00 %**

*** ZIP CODE**

Valid	22,488	99.53 %
Non CA	97	0.43 %
Unknown	1	0.00 %
Blank/Invalid	8	0.04 %
Total	**22,594**	**100.00 %**

* RACE

		American Indian or Alaska Native	Asian	Black or African American	Native Hawaiian or Other Pacific Islander	White	Other Race	Unknown	Blank / Invalid	Total	Percent
*** ETHNICITY**	**Code**	**(R1)**	**(R2)**	**(R3)**	**(R4)**	**(R5)**	**(R9)**	**(99)**			
Hispanic or Latino	**E1**	6	49	50	0	1,953	0	906	0	**2,964**	13.12 %
Non-Hispanic or Non-Latino	**E2**	15	573	1,010	0	6,559	0	1,589	0	**9,746**	43.14 %
Unknown	**99**	3	60	75	0	624	0	9,122	0	**9,884**	43.75 %
Blank/Invalid		0	0	0	0	0	0	0	0	**0**	0.00 %
Total		**24**	**682**	**1,135**	**0**	**9,136**	**0**	**11,617**	**0**	**22,594**	**100.00 %**
		0.11 %	3.02 %	5.02 %	0.00 %	40.44 %	0.00 %	51.42 %	**0.00 %**	**100.00 %**	

*** PRINCIPAL DIAGNOSIS**

Valid	22,594	100.00 %
Invalid/Default	0	0.00 %
Blank	0	0.00 %
Total	**22,594**	**100.00 %**

*** OTHER DIAGNOSIS**

Valid	8,163	100.00 %
Invalid/Default	0	0.00 %
Total	**8,163**	**100.00 %**
Avg / Rec		**0.36**

*** PRINCIPAL PROCEDURE**

Valid	1,248	5.52 %
Invalid/Default	0	0.00 %
Blank	21,346	94.48 %
Total	**22,594**	**100.00 %**

*** OTHER PROCEDURES**

Valid	491	100.00 %
Invalid/Default	0	0.00 %
Total	**491**	**100.00 %**
Avg/Rec		**0.02**

*** PRINCIPAL E-CODE**

Valid	761	3.37 %
Invalid/Default	0	0.00 %
Not Reported	21,833	96.63 %
Total	**22,594**	**100.00 %**

*** OTHER E-CODES**

Valid	15	100.00 %
Invalid/Default	0	0.00 %
Total	**15**	**100.00 %**
Avg/Rec		**0.00**

SSN

Valid	15,793	69.90 %
Invalid	2	0.01 %
Unknown	6,799	30.09 %
Blank	0	0.00 %
Total	**22,594**	**100.00 %**

DATA EXCEPTIONS

***Data Exceptions may cause this facility's data for these data elements to be skewed.**

** Percents may not add up to 100 due to rounding

Report Period	: 01/01/2005 - 03/31/2005
Facility Name	: KAISER FND HOSP - SAN DIEGO
Facility Number	: 370730
Data Type	: Emergency Department
Submission Date	: 05/31/2005
Report Status	: 09/01/2005

* DISPOSITION OF PATIENT

Description	Code	# of Encounters	Percentage
Discharged to home or self care (routine discharge)	01	17,885	79.16 %
Discharged/transferred to a short term general hospital for inpatient care	02	224	0.99 %
Discharged/transferred to skilled nursing facility (SNF) with Medicare certification	03	2	0.01 %
Discharged/transferred to an intermediate care facility (ICF)	04	0	0.00 %
Discharged/transferred to a non-Medicare PPS childrens hospital or non-Medicare PPS cancer hospital for inpatient care	05	0	0.00 %
Discharged transferred to home under care of organized home health service organization	06	0	0.00 %
Left against medical advice or discontinued care	07	105	0.46 %
Discharged/transferred to home under care of a Home Intravenous (IV) provider	08	0	0.00 %
Expired	20	5	0.02 %
Discharged home with hospice care	43	0	0.00 %
Discharged/transferred to a federal health care facility	50	0	0.00 %
Discharged to a medical facility with hospice care	51	0	0.00 %
Discharged/transferred to a hospital-based Medicare approved swing bed	61	0	0.00 %
Discharged/transferred to an inpatient rehabilitation facility (IRF) including rehabilitation distinct part unit of a hospital	62	0	0.00 %
Discharged/transferred to a Medicare certified long term care hospital (LTCH)	63	0	0.00 %
Discharged/transferred to a nursing facility certified under Medicaid (Medi-Cal), but not certified under Medicare	64	0	0.00 %
Discharged/transferred to a psychiatric hospital or psychiatric distinct part unit of a hospital	65	0	0.00 %
Other	00	4,373	19.35 %
Invalid/Blank		0	0.00 %
Total		**22,594**	**100.00 %**

* EXPECTED SOURCE OF PAYMENT

Description	Code	# of Encounters	Percentage
Self Pay	09	43	0.19 %
Other Non-federal programs	11	0	0.00 %
Preferred Provider Organizatin (PPO)	12	0	0.00 %
Point of Service (POS)	13	0	0.00 %
Exclusive Provider Organization (EPO)	14	0	0.00 %
Health Maintenance Organization (HMO) Medicare Risk	16	4,343	19.22 %
Automobile Medical	AM	0	0.00 %
Blue Cross/Blue Shield	BL	0	0.00 %
Champus (TRICARE)	CH	0	0.00 %
Commercial Insurance Company	CI	2	0.01 %
Disability	DS	0	0.00 %
Health Maintenance Organization	HM	17,230	76.26 %
Medicare Part A	MA	64	0.28 %
Medicare Part B	MB	0	0.00 %
Medicaid (Medi-Cal)	MC	725	3.21 %
Other Federal program	OF	0	0.00 %
Title V	TV	0	0.00 %
Veterans Affairs Plan	VA	0	0.00 %
Workers' Compensation Health Claim	WC	187	0.83 %
Other	00	0	0.00 %
Invalid/Blank		0	0.00 %
Total		**22,594**	**100.00 %**

** Percents may not add up to 100 due to rounding

NORTH CENTRAL REGION

Medical Hospitals

OFFICE OF STATEWIDE HEALTH PLANNING and DEVELOPMENT
PATIENT DISCHARGE DATA
HOSPITAL INPATIENT PROFILE

Date : 9/29/2005

Report Period : 01/01/2005 - 06/30/2005
Facility Name : Scripps Memorial Hospital - La Jolla
Facility Number : 370771

TYPE OF CARE

	Code		%
Acute	1	10,720	95.1
SN/IC	3	264	2.3
Psychiatric	4	0	0.0
Chem Dep	5	291	2.6
Physical Rehab	6	0	0.0
Blank/Invalid	0	0	0.0
Total		**11,275**	100

SEX

	Code		%
Male	1	4,824	42.8
Female	2	6,450	57.2
Other	3	0	0.0
Unknown	4	1	0.0
Blank/Invalid	0	0	0.0
Total		**11,275**	100

ADMIT TYPE

	Code		%
Scheduled	1	4,168	37.0
Unscheduled	2	5,195	46.1
Infant < 24 hrs old	3	1,912	17.0
Unknown	4	0	0.0
Blank/Invalid	0	0	0.0
Total		**11,275**	100

ZIP CODE

		%
Valid/Partial	10,724	95.1
Non CA Zip	450	4.0
Foreign (Y)	17	0.2
Homeless (Z)	35	0.3
Unknown (X)	8	0.1
Blank/Invalid	41	0.4
Total	**11,275**	100

RACE

ETHNICITY	Code	White (1)	Black (2)	Nat Am/ Eskimo (3)	Asian/ Pac Is (4)	Other (5)	Unknown (6)	Blank	Total	%
Hispanic	1	373	5	0	14	690	5	0	1,087	9.6
Non-Hispanic	2	8,432	240	19	862	485	22	0	10,060	89.2
Unknown	3	59	1	1	4	12	51	0	128	1.1
Invalid/defaulted		0	0	0	0	0	0	0	0	0.0
Total		**8,864**	**246**	**20**	**880**	**1,187**	**78**	**0**	**11,275**	100
	%	78.6	2.2	0.2	7.8	10.5	0.7	0.0	100	

SOURCE OF ADMISSION

		LICENSURE OF SITE				ROUTE				
SITE	**Code**	**This Hosp**	**Another Hosp**	**Not a Hosp**	**Invalid**	**Your ER**	**Not Your ER**	**Blank/0**	**Total**	**%**
Home	1	0	0	8,197	0	3,174	5,023	0	8,197	72.7
Res Care Fac	2	0	0	11	0	8	3	0	11	0.1
Ambul Surgery	3	8	16	120	0	2	142	0	144	1.3
SNF/ICF	4	14	31	56	0	80	21	0	101	0.9
Acute Inpt	5	255	646	0	0	44	857	0	901	8.0
Other Inpt	6	3	3	0	0	1	5	0	6	0.1
Newborn	7	1,913	0	0	0	0	1,913	0	1,913	17.0
Prison/Jail	8	0	0	0	0	0	0	0	0	0.0
Other	9	0	0	2	0	1	1	0	2	0.0
Invalid/defaulted	0	0	0	0	0	0	0	0	0	0.0
Total		**2,193**	**696**	**8,386**	**0**	**3,310**	**7,965**	**0**	**11,275**	100

*Percents may not add to 100 due to rounding.

OFFICE OF STATEWIDE HEALTH PLANNING AND DEVELOPMENT
PATIENT DISCHARGE DATA
HOSPITAL INPATIENT PROFILE

Date : 9/29/2005

Report Period : 01/01/2005 - 06/30/2005
Facility Name : Scripps Memorial Hospital - La Jolla
Facility Number : 370771

PATIENT DISPOSITION

	Code		%
Routine	**01**	8,776	77.8
Within Hospita			
Acute Inpt	**02**	28	0.3
Other Inpt	**03**	1	0.0
SNF/ICF Inpt	**04**	258	2.3
To Another Hospit			
Acute Inpt	**05**	326	2.9
Other Inpt	**06**	110	1.0

	Code		%
SN/IC	07	454	4.0
Residential Care Facility	08	2	0.0
Prison/Jail	09	2	0.0
Against Medical Advice	10	90	0.8
Died	11	165	1.5
Home Health Service	12	1,063	9.4
Other	13	0	0.0
Blank/Invalid	00	0	0.0
Total		**11,275**	100

EXPECTED SOURCE OF PAYMENT

		TYPE OF COVERAGE				PLAN NUMBER			
PAYER	**Code**	**Knox Keene**	**Managed Care**	**Traditional**	**Zero or Invalid**	**Valid**	**Invalid**	**Total**	**%**
Medicare	01	512	0	2,826	0	512	0	3,338	29.6
Medi - Cal	02	35	10	246	0	35	0	291	2.6
Priv Cov	03	2,276	4,279	252	0	2,276	0	6,807	60.4
Wrks Comp	04	0	249	0	0	0	0	249	2.2
Co Indigent	05	0	0	78	0	0	0	78	0.7
Other Govt	06	123	2	0	0	123	0	125	1.1
Other Indigent	07	0	0	0	1	0	0	1	0.0
Self Pay	08	0	0	0	382	0	0	382	3.4
Other Pay	09	0	0	0	4	0	0	4	0.0
Invalid/defaulted	00	0	0	0	0	0	0	0	0.0
Total		**2,946**	**4,540**	**3,402**	**387**	**2,946**	**0**	**11,275**	100
	%	26.1	40.3	30.2	3.4	26.1	0.0	100	

PRINCIPAL DIAGNOSIS

Valid	11,275
Invalid/defaulted (799.9)	0
Total	**11,275**

PRINCIPAL DIAGNOSIS PRESENT AT ADMISSION

Yes	10,837
No	438
Uncertain	0
Total	**11,275**

OTHER DIAGNOSIS

Valid	49,167
Invalid/defaulted	5
Total	**49,172**
Avg/Rec	4.36

OTHER DIAGNOSIS PRESENT AT ADMISSION

Yes	44,136
No	5,025
Uncertain	6
Invalid/defaulted	0
Total	**49,167**

PRINCIPAL PROCEDURE

Valid	8,500
Invalid/defaulted	0
Total	**8,500**

PRINCIPAL PROCEDURE DATES

Valid	8,499
Invalid/defaulted	0
Total	**8,499**

*Percents may not add to 100 due to rounding.

OFFICE OF STATEWIDE HEALTH PLANNING AND DEVELOPMENT
PATIENT DISCHARGE DATA
HOSPITAL INPATIENT PROFILE

Date : 9/29/2005

Report Period : 01/01/2005 - 06/30/2005
Facility Name : Scripps Memorial Hospital - La Jolla
Facility Number : 370771

OTHER PROCEDURES

Valid	14,664
Invalid/defaulted	0
Total	14,664
Avg/Rec	1.30

OTHER PROCEDURE DATES

Valid	14,664
Invalid/defaulted	0
Total	**14,664**

PRINCIPAL E-CODE

Valid	1,305
Invalid/defaulted	0
Total	**1,305**

OTHER E-CODES

Valid	1,412
Invalid/defaulted	0
Total	**1,412**

PREHOSPITAL CARE AND RESUSCITATION

Yes	120
No	11,155
Defaulted (blank)	0
Total	**11,275**

SSN		**%**
Valid	8,878	78.7
Invalid	0	0.0
Unknown	2,397	21.3
Blank	0	0.0
Total	**11,275**	100

Unknown SSN excl Newborns 478

DATA EXCEPTIONS

*Data Exceptions may cause this facility's data for these data elements to be skewed.

None.

TOTAL CHARGES

Records with Valid Charges	11,275
Records with Blank/Invalid Charges	0
Total Records	11,275
Total Charges	407,100,402
Discharge Days	47,877
Adjusted Total Charges	407,100,402
ALOS	4.25
Adjusted Charges/Day	8,503

EXCLUDING NEWBORNS

Discharges	9,356
Discharge Days	43,314
ALOS	4.63
Adjusted Charges/Day	9,281

*Percents may not add to 100 due to rounding.

OFFICE OF STATEWIDE HEALTH PLANNING AND DEVELOPMENT
PATIENT DISCHARGE DATA
HOSPITAL INPATIENT PROFILE

Date : 10/6/2005

Report Period : 01/01/2005 - 06/30/2005
Facility Name : Children's Hospital - San Diego
Facility Number : 370673

TYPE OF CARE

	Code		%
Acute	1	6,723	99.3
SN/IC	3	34	0.5
Psychiatric	4	0	0.0
Chem Dep	5	0	0.0
Physical Rehab	6	16	0.2
Blank/Invalid	0	0	0.0
Total		**6,773**	100

SEX

	Code		%
Male	1	3,872	57.2
Female	2	2,901	42.8
Other	3	0	0.0
Unknown	4	0	0.0
Blank/Invalid	0	0	0.0
Total		**6,773**	100

ADMIT TYPE

	Code		%
Scheduled	1	1,523	22.5
Unscheduled	2	4,935	72.9
Infant < 24 hrs old	3	315	4.7
Unknown	4	0	0.0
Blank/Invalid	0	0	0.0
Total		**6,773**	100

ZIP CODE

		%
Valid/Partial	6,628	97.9
Non CA Zip	113	1.7
Foreign (Y)	4	0.1
Homeless (Z)	0	0.0
Unknown (X)	4	0.1
Blank/Invalid	24	0.4
Total	**6,773**	100

RACE

ETHNICITY	Code	White (1)	Black (2)	Nat Am/ Eskimo (3)	Asian/ Pac Is (4)	Other (5)	Unknown (6)	Blank	Total	%
Hispanic	1	672	42	67	24	2,138	0	0	2,943	43.5
Non-Hispanic	2	2,466	356	63	274	524	0	0	3,683	54.4
Unknown	3	0	0	0	0	0	94	0	94	1.4
Invalid/defaulted		0	0	0	0	0	0	53	53	0.8
Total		**3,138**	**398**	**130**	**298**	**2,662**	**94**	**53**	**6,773**	100
	%	46.3	5.9	1.9	4.4	39.3	1.4	0.8	100	

SOURCE OF ADMISSION

		LICENSURE OF SITE				ROUTE				
SITE	**Code**	**This Hosp**	**Another Hosp**	**Not a Hosp**	**Invalid**	**Your ER**	**Not Your ER**	**Blank/0**	**Total**	**%**
Home	1	0	0	5,970	0	2,859	3,111	0	5,970	88.1
Res Care Fac	2	0	0	0	0	0	0	0	0	0.0
Ambul Surgery	3	0	0	0	0	0	0	0	0	0.0
SNF/ICF	4	12	0	0	0	8	4	0	12	0.2
Acute Inpt	5	32	743	0	0	3	772	0	775	11.4
Other Inpt	6	4	3	0	0	1	6	0	7	0.1
Newborn	7	0	0	0	0	0	0	0	0	0.0
Prison/Jail	8	0	0	0	0	0	0	0	0	0.0
Other	9	0	0	9	0	2	7	0	9	0.1
Invalid/defaulted	0	0	0	0	0	0	0	0	0	0.0
Total		**48**	**746**	**5,979**	**0**	**2,873**	**3,900**	**0**	**6,773**	100

*Percents may not add to 100 due to rounding.

OFFICE OF STATEWIDE HEALTH PLANNING AND DEVELOPMENT
PATIENT DISCHARGE DATA
HOSPITAL INPATIENT PROFILE

Date : 10/6/2005

Report Period : 01/01/2005 - 06/30/2005
Facility Name : Children's Hospital - San Diego
Facility Number : 370673

PATIENT DISPOSITION

	Code		%
Routine	**01**	6,400	94.5
Within Hospita			
Acute Inpt	**02**	23	0.3
Other Inpt	**03**	10	0.2
SNF/ICF Inpt	**04**	21	0.3
To Another Hospit			
Acute Inpt	**05**	119	1.8
Other Inpt	**06**	10	0.2

	Code		%
SN/IC	07	5	0.1
Residential Care Facility	08	3	0.0
Prison/Jail	09	0	0.0
Against Medical Advice	10	1	0.0
Died	11	52	0.8
Home Health Service	12	118	1.7
Other	13	11	0.2
Blank/Invalid	00	0	0.0
Total		**6,773**	100

EXPECTED SOURCE OF PAYMENT

		TYPE OF COVERAGE				PLAN NUMBER			
PAYER	**Code**	**Knox Keene**	**Managed Care**	**Traditional**	**Zero or Invalid**	**Valid**	**Invalid**	**Total**	**%**
Medicare	01	0	1	10	0	0	0	11	0.2
Medi - Cal	02	424	4	560	1	423	1	989	14.6
Priv Cov	03	1,945	1,134	123	1	1,945	0	3,203	47.3
Wrks Comp	04	0	0	0	0	0	0	0	0.0
Co Indigent	05	0	0	1	0	0	0	1	0.0
Other Govt	06	117	5	2,257	0	116	1	2,379	35.1
Other Indigent	07	0	0	0	8	0	0	8	0.1
Self Pay	08	1	0	0	179	0	1	180	2.7
Other Pay	09	0	0	0	2	0	0	2	0.0
Invalid/defaulted	00	0	0	0	0	0	0	0	0.0
Total		**2,487**	**1,144**	**2,951**	**191**	**2,484**	**3**	**6,773**	100
	%	36.7	16.9	43.6	2.8	36.7	0.0	100	

PRINCIPAL DIAGNOSIS

Valid	6,773
Invalid/defaulted (799.9)	0
Total	**6,773**

PRINCIPAL DIAGNOSIS PRESENT AT ADMISSION

Yes	6,773
No	0
Uncertain	0
Total	**6,773**

OTHER DIAGNOSIS

Valid	21,560
Invalid/defaulted	1
Total	**21,561**
Avg/Rec	3.18

OTHER DIAGNOSIS PRESENT AT ADMISSION

Yes	17,956
No	3,604
Uncertain	0
Invalid/defaulted	0
Total	**21,560**

PRINCIPAL PROCEDURE

Valid	4,371
Invalid/defaulted	0
Total	**4,371**

PRINCIPAL PROCEDURE DATES

Valid	4,371
Invalid/defaulted	0
Total	**4,371**

*Percents may not add to 100 due to rounding.

OFFICE OF STATEWIDE HEALTH PLANNING AND DEVELOPMENT
PATIENT DISCHARGE DATA
HOSPITAL INPATIENT PROFILE

Date : 10/6/2005

Report Period : 01/01/2005 - 06/30/2005
Facility Name : Children's Hospital - San Diego
Facility Number : 370673

OTHER PROCEDURES

Valid	7,092
Invalid/defaulted	0
Total	7,092
Avg/Rec	1.05

OTHER PROCEDURE DATES

Valid	7,092
Invalid/defaulted	0
Total	**7,092**

PRINCIPAL E-CODE

Valid	1,101
Invalid/defaulted	0
Total	**1,101**

OTHER E-CODES

Valid	1,143
Invalid/defaulted	0
Total	**1,143**

PREHOSPITAL CARE AND RESUSCITATION

Yes	12
No	6,761
Defaulted (blank)	0
Total	**6,773**

SSN		**%**
Valid	4,423	65.3
Invalid	0	0.0
Unknown	2,331	34.4
Blank	19	0.3
Total	**6,773**	100

Unknown SSN excl Newborns 2,330

DATA EXCEPTIONS

*Data Exceptions may cause this facility's data for these data elements to be skewed.

None.

TOTAL CHARGES

Records with Valid Charges	6,773
Records with Blank/Invalid Charges	0
Total Records	6,773
Total Charges	250,417,533
Discharge Days	37,518
Adjusted Total Charges	253,399,665
ALOS	5.54
Adjusted Charges/Day	6,754

EXCLUDING NEWBORNS

Discharges	6,772
Discharge Days	37,512
ALOS	5.54
Adjusted Charges/Day	6,754

*Percents may not add to 100 due to rounding.

OFFICE OF STATEWIDE HEALTH PLANNING AND DEVELOPMENT
PATIENT DISCHARGE DATA
HOSPITAL INPATIENT PROFILE

Date : 9/23/2005

Report Period : 01/01/2005 - 06/30/2005
Facility Name : Sharp Memorial Hospital
Facility Number : 370694

TYPE OF CARE

	Code		%
Acute	1	8,489	97.8
SN/IC	3	0	0.0
Psychiatric	4	0	0.0
Chem Dep	5	0	0.0
Physical Rehab	6	192	2.2
Blank/Invalid	0	0	0.0
Total		**8,681**	100

SEX

	Code		%
Male	1	4,329	49.9
Female	2	4,352	50.1
Other	3	0	0.0
Unknown	4	0	0.0
Blank/Invalid	0	0	0.0
Total		**8,681**	100

ADMIT TYPE

	Code		%
Scheduled	1	2,286	26.3
Unscheduled	2	6,392	73.6
Infant < 24 hrs old	3	0	0.0
Unknown	4	3	0.0
Blank/Invalid	0	0	0.0
Total		**8,681**	100

ZIP CODE

		%
Valid/Partial	8,330	96.0
Non CA Zip	161	1.9
Foreign (Y)	5	0.1
Homeless (Z)	41	0.5
Unknown (X)	144	1.7
Blank/Invalid	0	0.0
Total	**8,681**	100

RACE

ETHNICITY	Code	White (1)	Black (2)	Nat Am/ Eskimo (3)	Asian/ Pac Is (4)	Other (5)	Unknown (6)	Blank	Total	%
Hispanic	1	911	11	8	16	515	87	0	1,548	17.8
Non-Hispanic	2	5,486	475	13	822	140	17	0	6,953	80.1
Unknown	3	0	0	0	0	0	180	0	180	2.1
Invalid/defaulted		0	0	0	0	0	0	0	0	0.0
Total		**6,397**	**486**	**21**	**838**	**655**	**284**	**0**	**8,681**	100
	%	73.7	5.6	0.2	9.7	7.5	3.3	0.0	100	

SOURCE OF ADMISSION

		LICENSURE OF SITE				ROUTE				
SITE	**Code**	**This Hosp**	**Another Hosp**	**Not a Hosp**	**Invalid**	**Your ER**	**Not Your ER**	**Blank/0**	**Total**	**%**
Home	1	0	0	7,669	0	4,636	3,033	0	7,669	88.3
Res Care Fac	2	0	1	84	0	65	20	0	85	1.0
Ambul Surgery	3	36	1	2	0	1	38	0	39	0.4
SNF/ICF	4	19	9	327	0	282	73	0	355	4.1
Acute Inpt	5	96	354	0	0	1	449	0	450	5.2
Other Inpt	6	13	28	0	0	16	25	0	41	0.5
Newborn	7	0	0	0	0	0	0	0	0	0.0
Prison/Jail	8	0	0	5	0	3	2	0	5	0.1
Other	9	0	0	37	0	1	36	0	37	0.4
Invalid/defaulted	0	0	0	0	0	0	0	0	0	0.0
Total		**164**	**393**	**8,124**	**0**	**5,005**	**3,676**	**0**	**8,681**	100

*Percents may not add to 100 due to rounding.

OFFICE OF STATEWIDE HEALTH PLANNING AND DEVELOPMENT
PATIENT DISCHARGE DATA
HOSPITAL INPATIENT PROFILE

Date : 9/23/2005

Report Period : 01/01/2005 - 06/30/2005
Facility Name : Sharp Memorial Hospital
Facility Number : 370694

PATIENT DISPOSITION

	Code		%
Routine	**01**	5,542	63.8
Within Hospita			
Acute Inpt	**02**	23	0.3
Other Inpt	**03**	107	1.2
SNF/ICF Inpt	**04**	10	0.1
To Another Hospit			
Acute Inpt	**05**	109	1.3
Other Inpt	**06**	56	0.7

	Code		%
SN/IC	07	1,279	14.7
Residential Care Facility	08	68	0.8
Prison/Jail	09	12	0.1
Against Medical Advice	10	65	0.8
Died	11	284	3.3
Home Health Service	12	1,115	12.8
Other	13	11	0.1
Blank/Invalid	00	0	0.0
Total		**8,681**	100

EXPECTED SOURCE OF PAYMENT

		TYPE OF COVERAGE				PLAN NUMBER			
PAYER	**Code**	**Knox Keene**	**Managed Care**	**Traditional**	**Zero or Invalid**	**Valid**	**Invalid**	**Total**	**%**
Medicare	01	1,803	0	2,417	0	1,803	0	4,220	48.6
Medi - Cal	02	150	0	666	0	150	0	816	9.4
Priv Cov	03	1,864	903	43	0	1,864	0	2,810	32.4
Wrks Comp	04	0	99	150	0	0	0	249	2.9
Co Indigent	05	0	0	300	0	0	0	300	3.5
Other Govt	06	0	0	63	0	0	0	63	0.7
Other Indigent	07	0	0	0	0	0	0	0	0.0
Self Pay	08	0	0	0	209	0	0	209	2.4
Other Pay	09	0	0	0	11	0	0	11	0.1
Invalid/defaulted	00	0	0	0	3	0	0	3	0.0
Total		**3,817**	**1,002**	**3,639**	**223**	**3,817**	**0**	**8,681**	100
	%	44.0	11.5	41.9	2.6	44.0	0.0	100	

PRINCIPAL DIAGNOSIS

Valid	8,681
Invalid/defaulted (799.9)	0
Total	**8,681**

PRINCIPAL DIAGNOSIS PRESENT AT ADMISSION

Yes	8,667
No	5
Uncertain	9
Total	**8,681**

OTHER DIAGNOSIS

Valid	51,942
Invalid/defaulted	0
Total	**51,942**
Avg/Rec	5.98

OTHER DIAGNOSIS PRESENT AT ADMISSION

Yes	46,563
No	5,146
Uncertain	233
Invalid/defaulted	0
Total	**51,942**

PRINCIPAL PROCEDURE

Valid	5,537
Invalid/defaulted	0
Total	**5,537**

PRINCIPAL PROCEDURE DATES

Valid	5,537
Invalid/defaulted	0
Total	**5,537**

*Percents may not add to 100 due to rounding.

OFFICE OF STATEWIDE HEALTH PLANNING AND DEVELOPMENT
PATIENT DISCHARGE DATA
HOSPITAL INPATIENT PROFILE

Date : 9/23/2005

Report Period : 01/01/2005 - 06/30/2005
Facility Name : Sharp Memorial Hospital
Facility Number : 370694

OTHER PROCEDURES

Valid	10,052
Invalid/defaulted	0
Total	10,052
Avg/Rec	1.16

OTHER PROCEDURE DATES

Valid	10,047
Invalid/defaulted	5
Total	**10,052**

PRINCIPAL E-CODE

Valid	1,923
Invalid/defaulted	0
Total	**1,923**

OTHER E-CODES

Valid	1,819
Invalid/defaulted	0
Total	**1,819**

PREHOSPITAL CARE AND RESUSCITATION

Yes	570
No	8,108
Defaulted (blank)	3
Total	**8,681**

SSN		**%**
Valid	8,483	97.7
Invalid	0	0.0
Unknown	195	2.3
Blank	3	0.0
Total	**8,681**	100

Unknown SSN excl Newborns 195

DATA EXCEPTIONS

*Data Exceptions may cause this facility's data for these data elements to be skewed.

None.

TOTAL CHARGES

Records with Valid Charges	8,681
Records with Blank/Invalid Charges	0
Total Records	8,681
Total Charges	471,873,070
Discharge Days	43,764
Adjusted Total Charges	471,873,070
ALOS	5.04
Adjusted Charges/Day	10,782

EXCLUDING NEWBORNS

Discharges	8,681
Discharge Days	43,764
ALOS	5.04
Adjusted Charges/Day	10,782

*Percents may not add to 100 due to rounding.

OFFICE OF STATEWIDE HEALTH PLANNING AND DEVELOPMENT
PATIENT DISCHARGE DATA
HOSPITAL INPATIENT PROFILE

Date : 9/23/2005

Report Period : 01/01/2005 - 06/30/2005
Facility Name : Sharp Mary Birch Hospital for Women
Facility Number : 370695

TYPE OF CARE

	Code		%
Acute	1	8,802	100.0
SN/IC	3	0	0.0
Psychiatric	4	0	0.0
Chem Dep	5	0	0.0
Physical Rehab	6	0	0.0
Blank/Invalid	0	0	0.0
Total		**8,802**	100

SEX

	Code		%
Male	1	2,067	23.5
Female	2	6,734	76.5
Other	3	1	0.0
Unknown	4	0	0.0
Blank/Invalid	0	0	0.0
Total		**8,802**	100

ADMIT TYPE

	Code		%
Scheduled	1	2,197	25.0
Unscheduled	2	2,656	30.2
Infant < 24 hrs old	3	3,949	44.9
Unknown	4	0	0.0
Blank/Invalid	0	0	0.0
Total		**8,802**	100

ZIP CODE

		%
Valid/Partial	8,681	98.6
Non CA Zip	46	0.5
Foreign (Y)	2	0.0
Homeless (Z)	2	0.0
Unknown (X)	69	0.8
Blank/Invalid	2	0.0
Total	**8,802**	100

RACE

ETHNICITY	Code	White (1)	Black (2)	Nat Am/ Eskimo (3)	Asian/ Pac Is (4)	Other (5)	Unknown (6)	Blank	Total	%
Hispanic	1	1,097	11	4	11	2,102	19	0	3,244	36.9
Non-Hispanic	2	3,482	565	17	1,257	195	0	0	5,516	62.7
Unknown	3	0	0	0	0	0	42	0	42	0.5
Invalid/defaulted		0	0	0	0	0	0	0	0	0.0
Total		**4,579**	**576**	**21**	**1,268**	**2,297**	**61**	**0**	**8,802**	100
	%	52.0	6.5	0.2	14.4	26.1	0.7	0.0	100	

SOURCE OF ADMISSION

		LICENSURE OF SITE				ROUTE				
SITE	**Code**	**This Hosp**	**Another Hosp**	**Not a Hosp**	**Invalid**	**Your ER**	**Not Your ER**	**Blank/0**	**Total**	**%**
Home	1	0	1	4,733	0	9	4,725	0	4,734	53.8
Res Care Fac	2	0	0	0	0	0	0	0	0	0.0
Ambul Surgery	3	1	0	0	0	0	1	0	1	0.0
SNF/ICF	4	0	0	1	0	0	1	0	1	0.0
Acute Inpt	5	0	150	1	0	0	151	0	151	1.7
Other Inpt	6	0	0	0	0	0	0	0	0	0.0
Newborn	7	3,908	0	2	0	0	3,910	0	3,910	44.4
Prison/Jail	8	0	0	0	0	0	0	0	0	0.0
Other	9	0	0	5	0	0	5	0	5	0.1
Invalid/defaulted	0	0	0	0	0	0	0	0	0	0.0
Total		**3,909**	**151**	**4,742**	**0**	**9**	**8,793**	**0**	**8,802**	100

*Percents may not add to 100 due to rounding.

OFFICE OF STATEWIDE HEALTH PLANNING AND DEVELOPMENT
PATIENT DISCHARGE DATA
HOSPITAL INPATIENT PROFILE

Date : 9/23/2005

Report Period : 01/01/2005 - 06/30/2005
Facility Name : Sharp Mary Birch Hospital for Women
Facility Number : 370695

PATIENT DISPOSITION

	Code		%
Routine	**01**	8,601	97.7
Within Hospita			
Acute Inpt	**02**	0	0.0
Other Inpt	**03**	0	0.0
SNF/ICF Inpt	**04**	0	0.0
To Another Hospit			
Acute Inpt	**05**	98	1.1
Other Inpt	**06**	1	0.0

	Code		%
SN/IC	07	4	0.1
Residential Care Facility	08	0	0.0
Prison/Jail	09	1	0.0
Against Medical Advice	10	10	0.1
Died	11	21	0.2
Home Health Service	12	65	0.7
Other	13	1	0.0
Blank/Invalid	00	0	0.0
Total		**8,802**	100

EXPECTED SOURCE OF PAYMENT

		TYPE OF COVERAGE				PLAN NUMBER			
PAYER	**Code**	**Knox Keene**	**Managed Care**	**Traditional**	**Zero or Invalid**	**Valid**	**Invalid**	**Total**	**%**
Medicare	01	19	0	41	0	19	0	60	0.7
Medi - Cal	02	758	0	1,922	0	758	0	2,680	30.4
Priv Cov	03	3,810	1,894	29	0	3,810	0	5,733	65.1
Wrks Comp	04	0	0	0	0	0	0	0	0.0
Co Indigent	05	0	0	4	0	0	0	4	0.0
Other Govt	06	0	0	99	0	0	0	99	1.1
Other Indigent	07	0	0	0	0	0	0	0	0.0
Self Pay	08	0	0	0	226	0	0	226	2.6
Other Pay	09	0	0	0	0	0	0	0	0.0
Invalid/defaulted	00	0	0	0	0	0	0	0	0.0
Total		**4,587**	**1,894**	**2,095**	**226**	**4,587**	**0**	**8,802**	100
	%	52.1	21.5	23.8	2.6	52.1	0.0	100	

PRINCIPAL DIAGNOSIS

Valid	8,802
Invalid/defaulted (799.9)	0
Total	**8,802**

PRINCIPAL DIAGNOSIS PRESENT AT ADMISSION

Yes	7,716
No	1,082
Uncertain	4
Total	**8,802**

OTHER DIAGNOSIS

Valid	17,421
Invalid/defaulted	0
Total	**17,421**
Avg/Rec	1.98

OTHER DIAGNOSIS PRESENT AT ADMISSION

Yes	14,449
No	2,933
Uncertain	38
Invalid/defaulted	1
Total	**17,421**

PRINCIPAL PROCEDURE

Valid	4,966
Invalid/defaulted	0
Total	**4,966**

PRINCIPAL PROCEDURE DATES

Valid	4,965
Invalid/defaulted	0
Total	**4,965**

*Percents may not add to 100 due to rounding.

OFFICE OF STATEWIDE HEALTH PLANNING AND DEVELOPMENT
PATIENT DISCHARGE DATA
HOSPITAL INPATIENT PROFILE

Date : 9/23/2005

Report Period : 01/01/2005 - 06/30/2005
Facility Name : Sharp Mary Birch Hospital for Women
Facility Number : 370695

OTHER PROCEDURES

Valid	4,764
Invalid/defaulted	0
Total	4,764
Avg/Rec	0.54

OTHER PROCEDURE DATES

Valid	4,760
Invalid/defaulted	4
Total	**4,764**

PRINCIPAL E-CODE

Valid	27
Invalid/defaulted	0
Total	**27**

OTHER E-CODES

Valid	23
Invalid/defaulted	0
Total	**23**

PREHOSPITAL CARE AND RESUSCITATION

Yes	55
No	8,747
Defaulted (blank)	0
Total	**8,802**

SSN		**%**
Valid	4,481	50.9
Invalid	0	0.0
Unknown	4,309	49.0
Blank	12	0.1
Total	**8,802**	100

Unknown SSN excl Newborns 603

DATA EXCEPTIONS

*Data Exceptions may cause this facility's data for these data elements to be skewed.

None.

TOTAL CHARGES

Records with Valid Charges	8,802
Records with Blank/Invalid Charges	0
Total Records	8,802
Total Charges	149,968,365
Discharge Days	31,603
Adjusted Total Charges	149,968,365
ALOS	3.59
Adjusted Charges/Day	4,745

EXCLUDING NEWBORNS

Discharges	4,878
Discharge Days	16,899
ALOS	3.46
Adjusted Charges/Day	5,652

*Percents may not add to 100 due to rounding.

OFFICE OF STATEWIDE HEALTH PLANNING AND DEVELOPMENT
PATIENT DISCHARGE DATA
HOSPITAL INPATIENT PROFILE

Date : 9/23/2005

Report Period : 01/01/2005 - 06/30/2005
Facility Name : Scripps Green Hospital
Facility Number : 371256

TYPE OF CARE

	Code		%
Acute	1	5,113	100.0
SN/IC	3	0	0.0
Psychiatric	4	0	0.0
Chem Dep	5	0	0.0
Physical Rehab	6	0	0.0
Blank/Invalid	0	0	0.0
Total		**5,113**	100

SEX

	Code		%
Male	1	2,578	50.4
Female	2	2,535	49.6
Other	3	0	0.0
Unknown	4	0	0.0
Blank/Invalid	0	0	0.0
Total		**5,113**	100

ADMIT TYPE

	Code		%
Scheduled	1	2,584	50.5
Unscheduled	2	2,529	49.5
Infant < 24 hrs old	3	0	0.0
Unknown	4	0	0.0
Blank/Invalid	0	0	0.0
Total		**5,113**	100

ZIP CODE

		%
Valid/Partial	4,914	96.1
Non CA Zip	194	3.8
Foreign (Y)	0	0.0
Homeless (Z)	0	0.0
Unknown (X)	0	0.0
Blank/Invalid	5	0.1
Total	**5,113**	100

RACE

ETHNICITY	Code	White (1)	Black (2)	Nat Am/ Eskimo (3)	Asian/ Pac Is (4)	Other (5)	Unknown (6)	Blank	Total	%
Hispanic	1	98	4	0	0	133	1	0	236	4.6
Non-Hispanic	2	4,385	62	8	161	139	8	0	4,763	93.2
Unknown	3	24	0	6	1	3	80	0	114	2.2
Invalid/defaulted		0	0	0	0	0	0	0	0	0.0
Total		**4,507**	**66**	**14**	**162**	**275**	**89**	**0**	**5,113**	100
	%	88.1	1.3	0.3	3.2	5.4	1.7	0.0	100	

SOURCE OF ADMISSION

		LICENSURE OF SITE				ROUTE				
SITE	**Code**	**This Hosp**	**Another Hosp**	**Not a Hosp**	**Invalid**	**Your ER**	**Not Your ER**	**Blank/0**	**Total**	**%**
Home	1	0	0	4,848	0	0	4,848	0	4,848	94.8
Res Care Fac	2	0	0	1	0	0	1	0	1	0.0
Ambul Surgery	3	0	0	30	0	0	30	0	30	0.6
SNF/ICF	4	0	1	16	0	0	17	0	17	0.3
Acute Inpt	5	0	214	0	0	0	214	0	214	4.2
Other Inpt	6	0	3	0	0	0	3	0	3	0.1
Newborn	7	0	0	0	0	0	0	0	0	0.0
Prison/Jail	8	0	0	0	0	0	0	0	0	0.0
Other	9	0	0	0	0	0	0	0	0	0.0
Invalid/defaulted	0	0	0	0	0	0	0	0	0	0.0
Total		**0**	**218**	**4,895**	**0**	**0**	**5,113**	**0**	**5,113**	100

*Percents may not add to 100 due to rounding.

OFFICE OF STATEWIDE HEALTH PLANNING AND DEVELOPMENT
PATIENT DISCHARGE DATA
HOSPITAL INPATIENT PROFILE

Date : 9/23/2005

Report Period : 01/01/2005 - 06/30/2005
Facility Name : Scripps Green Hospital
Facility Number : 371256

PATIENT DISPOSITION

	Code		%
Routine	**01**	3,567	69.8
Within Hospita			
Acute Inpt	**02**	3	0.1
Other Inpt	**03**	0	0.0
SNF/ICF Inpt	**04**	3	0.1
To Another Hospit			
Acute Inpt	**05**	18	0.4
Other Inpt	**06**	60	1.2

	Code		%
SN/IC	07	611	12.0
Residential Care Facility	08	0	0.0
Prison/Jail	09	0	0.0
Against Medical Advice	10	8	0.2
Died	11	107	2.1
Home Health Service	12	736	14.4
Other	13	0	0.0
Blank/Invalid	00	0	0.0
Total		**5,113**	100

EXPECTED SOURCE OF PAYMENT

		TYPE OF COVERAGE				PLAN NUMBER			
PAYER	**Code**	**Knox Keene**	**Managed Care**	**Traditional**	**Zero or Invalid**	**Valid**	**Invalid**	**Total**	**%**
Medicare	01	1,192	0	1,619	0	1,192	0	2,811	55.0
Medi - Cal	02	2	0	30	0	2	0	32	0.6
Priv Cov	03	941	1,125	90	0	941	0	2,156	42.2
Wrks Comp	04	0	33	0	0	0	0	33	0.6
Co Indigent	05	0	0	2	0	0	0	2	0.0
Other Govt	06	0	39	0	0	0	0	39	0.8
Other Indigent	07	0	0	0	0	0	0	0	0.0
Self Pay	08	0	0	0	24	0	0	24	0.5
Other Pay	09	0	0	0	16	0	0	16	0.3
Invalid/defaulted	00	0	0	0	0	0	0	0	0.0
Total		**2,135**	**1,197**	**1,741**	**40**	**2,135**	**0**	**5,113**	100
	%	41.8	23.4	34.1	0.8	41.8	0.0	100	

PRINCIPAL DIAGNOSIS

Valid	5,113
Invalid/defaulted (799.9)	0
Total	**5,113**

PRINCIPAL DIAGNOSIS PRESENT AT ADMISSION

Yes	5,104
No	8
Uncertain	1
Total	**5,113**

OTHER DIAGNOSIS

Valid	23,296
Invalid/defaulted	0
Total	**23,296**
Avg/Rec	4.56

OTHER DIAGNOSIS PRESENT AT ADMISSION

Yes	21,798
No	1,492
Uncertain	6
Invalid/defaulted	0
Total	**23,296**

PRINCIPAL PROCEDURE

Valid	4,114
Invalid/defaulted	0
Total	**4,114**

PRINCIPAL PROCEDURE DATES

Valid	4,114
Invalid/defaulted	0
Total	**4,114**

*Percents may not add to 100 due to rounding.

OFFICE OF STATEWIDE HEALTH PLANNING AND DEVELOPMENT
PATIENT DISCHARGE DATA
HOSPITAL INPATIENT PROFILE

Date : 9/23/2005

Report Period : 01/01/2005 - 06/30/2005
Facility Name : Scripps Green Hospital
Facility Number : 371256

OTHER PROCEDURES

Valid	7,395
Invalid/defaulted	0
Total	7,395
Avg/Rec	1.45

OTHER PROCEDURE DATES

Valid	7,395
Invalid/defaulted	0
Total	**7,395**

PRINCIPAL E-CODE

Valid	486
Invalid/defaulted	0
Total	**486**

OTHER E-CODES

Valid	538
Invalid/defaulted	0
Total	**538**

PREHOSPITAL CARE AND RESUSCITATION

Yes	321
No	4,792
Defaulted (blank)	0
Total	**5,113**

SSN		**%**
Valid	5,057	98.9
Invalid	0	0.0
Unknown	55	1.1
Blank	1	0.0
Total	**5,113**	100

Unknown SSN excl Newborns 55

DATA EXCEPTIONS

*Data Exceptions may cause this facility's data for these data elements to be skewed.

None.

TOTAL CHARGES

Records with Valid Charges	5,113
Records with Blank/Invalid Charges	0
Total Records	5,113
Total Charges	221,534,680
Discharge Days	18,601
Adjusted Total Charges	221,534,680
ALOS	3.64
Adjusted Charges/Day	11,910

EXCLUDING NEWBORNS

Discharges	5,113
Discharge Days	18,601
ALOS	3.64
Adjusted Charges/Day	11,910

*Percents may not add to 100 due to rounding.

OFFICE OF STATEWIDE HEALTH PLANNING AND DEVELOPMENT
PATIENT DISCHARGE DATA
HOSPITAL INPATIENT PROFILE

Date : 9/23/2005

Report Period : 01/01/2005 - 06/30/2005
Facility Name : Sharp Cabrillo Hospital
Facility Number : 370693

TYPE OF CARE

	Code		%
Acute	1	0	0.0
SN/IC	3	467	100.0
Psychiatric	4	0	0.0
Chem Dep	5	0	0.0
Physical Rehab	6	0	0.0
Blank/Invalid	0	0	0.0
Total		**467**	100

SEX

	Code		%
Male	1	204	43.7
Female	2	263	56.3
Other	3	0	0.0
Unknown	4	0	0.0
Blank/Invalid	0	0	0.0
Total		**467**	100

ADMIT TYPE

	Code		%
Scheduled	1	467	100.0
Unscheduled	2	0	0.0
Infant < 24 hrs old	3	0	0.0
Unknown	4	0	0.0
Blank/Invalid	0	0	0.0
Total		**467**	100

ZIP CODE

		%
Valid/Partial	442	94.7
Non CA Zip	9	1.9
Foreign (Y)	2	0.4
Homeless (Z)	6	1.3
Unknown (X)	8	1.7
Blank/Invalid	0	0.0
Total	**467**	100

RACE

ETHNICITY	Code	White (1)	Black (2)	Nat Am/ Eskimo (3)	Asian/ Pac Is (4)	Other (5)	Unknown (6)	Blank	Total	%
Hispanic	1	37	0	1	1	11	3	0	53	11.3
Non-Hispanic	2	361	21	2	22	4	1	0	411	88.0
Unknown	3	0	0	0	0	0	3	0	3	0.6
Invalid/defaulted		0	0	0	0	0	0	0	0	0.0
Total		**398**	**21**	**3**	**23**	**15**	**7**	**0**	**467**	100
	%	85.2	4.5	0.6	4.9	3.2	1.5	0.0	100	

SOURCE OF ADMISSION

		LICENSURE OF SITE				ROUTE				
SITE	**Code**	**This Hosp**	**Another Hosp**	**Not a Hosp**	**Invalid**	**Your ER**	**Not Your ER**	**Blank/0**	**Total**	**%**
Home	1	0	0	40	0	0	40	0	40	8.6
Res Care Fac	2	0	0	0	0	0	0	0	0	0.0
Ambul Surgery	3	0	0	0	0	0	0	0	0	0.0
SNF/ICF	4	0	0	3	0	0	3	0	3	0.6
Acute Inpt	5	0	423	0	0	0	423	0	423	90.6
Other Inpt	6	0	1	0	0	0	1	0	1	0.2
Newborn	7	0	0	0	0	0	0	0	0	0.0
Prison/Jail	8	0	0	0	0	0	0	0	0	0.0
Other	9	0	0	0	0	0	0	0	0	0.0
Invalid/defaulted	0	0	0	0	0	0	0	0	0	0.0
Total		**0**	**424**	**43**	**0**	**0**	**467**	**0**	**467**	100

*Percents may not add to 100 due to rounding.

OFFICE OF STATEWIDE HEALTH PLANNING AND DEVELOPMENT
PATIENT DISCHARGE DATA
HOSPITAL INPATIENT PROFILE

Date : 9/23/2005

Report Period : 01/01/2005 - 06/30/2005
Facility Name : Sharp Cabrillo Hospital
Facility Number : 370693

PATIENT DISPOSITION

	Code		%
Routine	**01**	80	17.1
Within Hospita			
Acute Inpt	**02**	0	0.0
Other Inpt	**03**	0	0.0
SNF/ICF Inpt	**04**	0	0.0
To Another Hospit			
Acute Inpt	**05**	81	17.3
Other Inpt	**06**	3	0.6

	Code		%
SN/IC	07	32	6.9
Residential Care Facility	08	4	0.9
Prison/Jail	09	0	0.0
Against Medical Advice	10	3	0.6
Died	11	25	5.4
Home Health Service	12	238	51.0
Other	13	1	0.2
Blank/Invalid	00	0	0.0
Total		**467**	100

EXPECTED SOURCE OF PAYMENT

		TYPE OF COVERAGE				PLAN NUMBER			
PAYER	**Code**	**Knox Keene**	**Managed Care**	**Traditional**	**Zero or Invalid**	**Valid**	**Invalid**	**Total**	**%**
Medicare	01	184	0	122	0	184	0	306	65.5
Medi - Cal	02	0	0	60	0	0	0	60	12.8
Priv Cov	03	29	36	1	0	29	0	66	14.1
Wrks Comp	04	0	3	3	0	0	0	6	1.3
Co Indigent	05	0	0	0	0	0	0	0	0.0
Other Govt	06	0	0	0	0	0	0	0	0.0
Other Indigent	07	0	0	0	0	0	0	0	0.0
Self Pay	08	0	0	0	29	0	0	29	6.2
Other Pay	09	0	0	0	0	0	0	0	0.0
Invalid/defaulted	00	0	0	0	0	0	0	0	0.0
Total		**213**	**39**	**186**	**29**	**213**	**0**	**467**	100
	%	45.6	8.4	39.8	6.2	45.6	0.0	100	

PRINCIPAL DIAGNOSIS

Valid	467
Invalid/defaulted (799.9)	0
Total	**467**

PRINCIPAL DIAGNOSIS PRESENT AT ADMISSION

Yes	467
No	0
Uncertain	0
Total	**467**

OTHER DIAGNOSIS

Valid	3,481
Invalid/defaulted	0
Total	**3,481**
Avg/Rec	7.45

OTHER DIAGNOSIS PRESENT AT ADMISSION

Yes	3,324
No	139
Uncertain	18
Invalid/defaulted	0
Total	**3,481**

PRINCIPAL PROCEDURE

Valid	25
Invalid/defaulted	0
Total	**25**

PRINCIPAL PROCEDURE DATES

Valid	25
Invalid/defaulted	0
Total	**25**

*Percents may not add to 100 due to rounding.

OFFICE OF STATEWIDE HEALTH PLANNING AND DEVELOPMENT
PATIENT DISCHARGE DATA
HOSPITAL INPATIENT PROFILE

Date : 9/23/2005

Report Period : 01/01/2005 - 06/30/2005
Facility Name : Sharp Cabrillo Hospital
Facility Number : 370693

OTHER PROCEDURES

Valid	7
Invalid/defaulted	0
Total	7
Avg/Rec	0.01

OTHER PROCEDURE DATES

Valid	7
Invalid/defaulted	0
Total	**7**

PRINCIPAL E-CODE

Valid	8
Invalid/defaulted	0
Total	**8**

OTHER E-CODES

Valid	7
Invalid/defaulted	0
Total	**7**

PREHOSPITAL CARE AND RESUSCITATION

Yes	148
No	319
Defaulted (blank)	0
Total	**467**

SSN		**%**
Valid	461	98.7
Invalid	0	0.0
Unknown	6	1.3
Blank	0	0.0
Total	**467**	100

Unknown SSN excl Newborns 6

DATA EXCEPTIONS

*Data Exceptions may cause this facility's data for these data elements to be skewed.

None.

TOTAL CHARGES

Records with Valid Charges	467
Records with Blank/Invalid Charges	0
Total Records	467
Total Charges	11,031,751
Discharge Days	10,844
Adjusted Total Charges	11,074,151
ALOS	23.22
Adjusted Charges/Day	1,021

EXCLUDING NEWBORNS

Discharges	467
Discharge Days	10,844
ALOS	23.22
Adjusted Charges/Day	1,021

*Percents may not add to 100 due to rounding.

OFFICE OF STATEWIDE HEALTH PLANNING AND DEVELOPMENT
PATIENT DISCHARGE DATA
HOSPITAL INPATIENT PROFILE

Date : 10/16/2005

Report Period : 01/01/2005 - 06/30/2005
Facility Name : Kaiser Fdn Hosp - San Diego
Facility Number : 370730

TYPE OF CARE

	Code		%
Acute	1	14,812	100.0
SN/IC	3	0	0.0
Psychiatric	4	0	0.0
Chem Dep	5	0	0.0
Physical Rehab	6	0	0.0
Blank/Invalid	0	0	0.0
Total		**14,812**	100

SEX

	Code		%
Male	1	6,131	41.4
Female	2	8,681	58.6
Other	3	0	0.0
Unknown	4	0	0.0
Blank/Invalid	0	0	0.0
Total		**14,812**	100

ADMIT TYPE

	Code		%
Scheduled	1	2,663	18.0
Unscheduled	2	10,208	68.9
Infant < 24 hrs old	3	1,941	13.1
Unknown	4	0	0.0
Blank/Invalid	0	0	0.0
Total		**14,812**	100

ZIP CODE

		%
Valid/Partial	14,763	99.7
Non CA Zip	38	0.3
Foreign (Y)	0	0.0
Homeless (Z)	2	0.0
Unknown (X)	3	0.0
Blank/Invalid	6	0.0
Total	**14,812**	100

RACE

ETHNICITY	Code	White (1)	Black (2)	Nat Am/ Eskimo (3)	Asian/ Pac Is (4)	Other (5)	Unknown (6)	Blank	Total	%
Hispanic	1	3,137	17	2	36	11	9	0	3,212	21.7
Non-Hispanic	2	9,302	945	27	1,137	14	46	0	11,471	77.4
Unknown	3	67	7	0	11	0	44	0	129	0.9
Invalid/defaulted		0	0	0	0	0	0	0	0	0.0
Total		**12,506**	**969**	**29**	**1,184**	**25**	**99**	**0**	**14,812**	100
	%	84.4	6.5	0.2	8.0	0.2	0.7	0.0	100	

SOURCE OF ADMISSION

		LICENSURE OF SITE				ROUTE				
SITE	**Code**	**This Hosp**	**Another Hosp**	**Not a Hosp**	**Invalid**	**Your ER**	**Not Your ER**	**Blank/0**	**Total**	**%**
Home	1	0	0	11,958	0	6,375	5,583	0	11,958	80.7
Res Care Fac	2	0	0	157	0	136	21	0	157	1.1
Ambul Surgery	3	118	0	0	0	18	100	0	118	0.8
SNF/ICF	4	0	0	282	0	198	84	0	282	1.9
Acute Inpt	5	0	350	0	0	4	346	0	350	2.4
Other Inpt	6	0	7	0	0	4	3	0	7	0.0
Newborn	7	1,936	0	0	0	0	1,936	0	1,936	13.1
Prison/Jail	8	0	0	0	0	0	0	0	0	0.0
Other	9	1	0	3	0	2	2	0	4	0.0
Invalid/defaulted	0	0	0	0	0	0	0	0	0	0.0
Total		**2,055**	**357**	**12,400**	**0**	**6,737**	**8,075**	**0**	**14,812**	100

*Percents may not add to 100 due to rounding.

OFFICE OF STATEWIDE HEALTH PLANNING AND DEVELOPMENT
PATIENT DISCHARGE DATA
HOSPITAL INPATIENT PROFILE

Date : 10/16/2005

Report Period : 01/01/2005 - 06/30/2005
Facility Name : Kaiser Fdn Hosp - San Diego
Facility Number : 370730

PATIENT DISPOSITION

	Code		%
Routine	**01**	10,970	74.1
Within Hospita			
Acute Inpt	**02**	0	0.0
Other Inpt	**03**	0	0.0
SNF/ICF Inpt	**04**	0	0.0
To Another Hospit			
Acute Inpt	**05**	385	2.6
Other Inpt	**06**	85	0.6

	Code		%
SN/IC	07	1,194	8.1
Residential Care Facility	08	88	0.6
Prison/Jail	09	0	0.0
Against Medical Advice	10	48	0.3
Died	11	341	2.3
Home Health Service	12	1,700	11.5
Other	13	1	0.0
Blank/Invalid	00	0	0.0
Total		**14,812**	100

EXPECTED SOURCE OF PAYMENT

		TYPE OF COVERAGE				PLAN NUMBER			
PAYER	**Code**	**Knox Keene**	**Managed Care**	**Traditional**	**Zero or Invalid**	**Valid**	**Invalid**	**Total**	**%**
Medicare	01	5,799	0	155	0	5,799	0	5,954	40.2
Medi - Cal	02	216	0	116	0	216	0	332	2.2
Priv Cov	03	8,289	1	3	7	8,289	0	8,300	56.0
Wrks Comp	04	0	0	41	0	0	0	41	0.3
Co Indigent	05	0	0	0	0	0	0	0	0.0
Other Govt	06	0	0	0	0	0	0	0	0.0
Other Indigent	07	0	0	0	0	0	0	0	0.0
Self Pay	08	0	0	0	184	0	0	184	1.2
Other Pay	09	0	0	0	1	0	0	1	0.0
Invalid/defaulted	00	0	0	0	0	0	0	0	0.0
Total		**14,304**	**1**	**315**	**192**	**14,304**	**0**	**14,812**	100
	%	96.6	0.0	2.1	1.3	96.6	0.0	100	

PRINCIPAL DIAGNOSIS

Valid	14,812
Invalid/defaulted (799.9)	0
Total	**14,812**

PRINCIPAL DIAGNOSIS PRESENT AT ADMISSION

Yes	14,051
No	753
Uncertain	8
Total	**14,812**

OTHER DIAGNOSIS

Valid	101,100
Invalid/defaulted	0
Total	**101,100**
Avg/Rec	6.83

OTHER DIAGNOSIS PRESENT AT ADMISSION

Yes	94,374
No	6,285
Uncertain	441
Invalid/defaulted	0
Total	**101,100**

PRINCIPAL PROCEDURE

Valid	7,416
Invalid/defaulted	0
Total	**7,416**

PRINCIPAL PROCEDURE DATES

Valid	7,416
Invalid/defaulted	0
Total	**7,416**

*Percents may not add to 100 due to rounding.

OFFICE OF STATEWIDE HEALTH PLANNING AND DEVELOPMENT
PATIENT DISCHARGE DATA
HOSPITAL INPATIENT PROFILE

Date : 10/16/2005

Report Period : 01/01/2005 - 06/30/2005
Facility Name : Kaiser Fdn Hosp - San Diego
Facility Number : 370730

OTHER PROCEDURES

Valid	5,864
Invalid/defaulted	0
Total	5,864
Avg/Rec	0.40

OTHER PROCEDURE DATES

Valid	5,864
Invalid/defaulted	0
Total	**5,864**

PRINCIPAL E-CODE

Valid	2,135
Invalid/defaulted	0
Total	**2,135**

OTHER E-CODES

Valid	2,624
Invalid/defaulted	0
Total	**2,624**

PREHOSPITAL CARE AND RESUSCITATION

Yes	874
No	13,938
Defaulted (blank)	0
Total	**14,812**

SSN		**%**
Valid	12,734	86.0
Invalid	0	0.0
Unknown	2,078	14.0
Blank	0	0.0
Total	**14,812**	100

Unknown SSN excl Newborns 271

DATA EXCEPTIONS

*Data Exceptions may cause this facility's data for these data elements to be skewed.

None.

TOTAL CHARGES

Records with Valid Charges	14,812
Records with Blank/Invalid Charges	0
Total Records	14,812
Total Charges	0
Discharge Days	55,953
Adjusted Total Charges	0
ALOS	3.78
Adjusted Charges/Day	0

EXCLUDING NEWBORNS

Discharges	12,873
Discharge Days	50,204
ALOS	3.90
Adjusted Charges/Day	0

*Percents may not add to 100 due to rounding.

SUBREGIONAL AREA PROFILES

Zip Codes Representing North Central Region

SRA	Zip Codes
Peninsula	92106 92107 92140 92147
Kearny Mesa	92108 92110 92111 92117 92123
Coastal	92037 92093 92109
University	92121 92122 92161
Del Mar - Mira Mesa	92014 92126 92130
Miramar	92145
Elliott - Navajo	92119 92120 92124

Source: County of San Diego, Health and Human Services Agency, Division of Emergency Medical Services, 9/2005

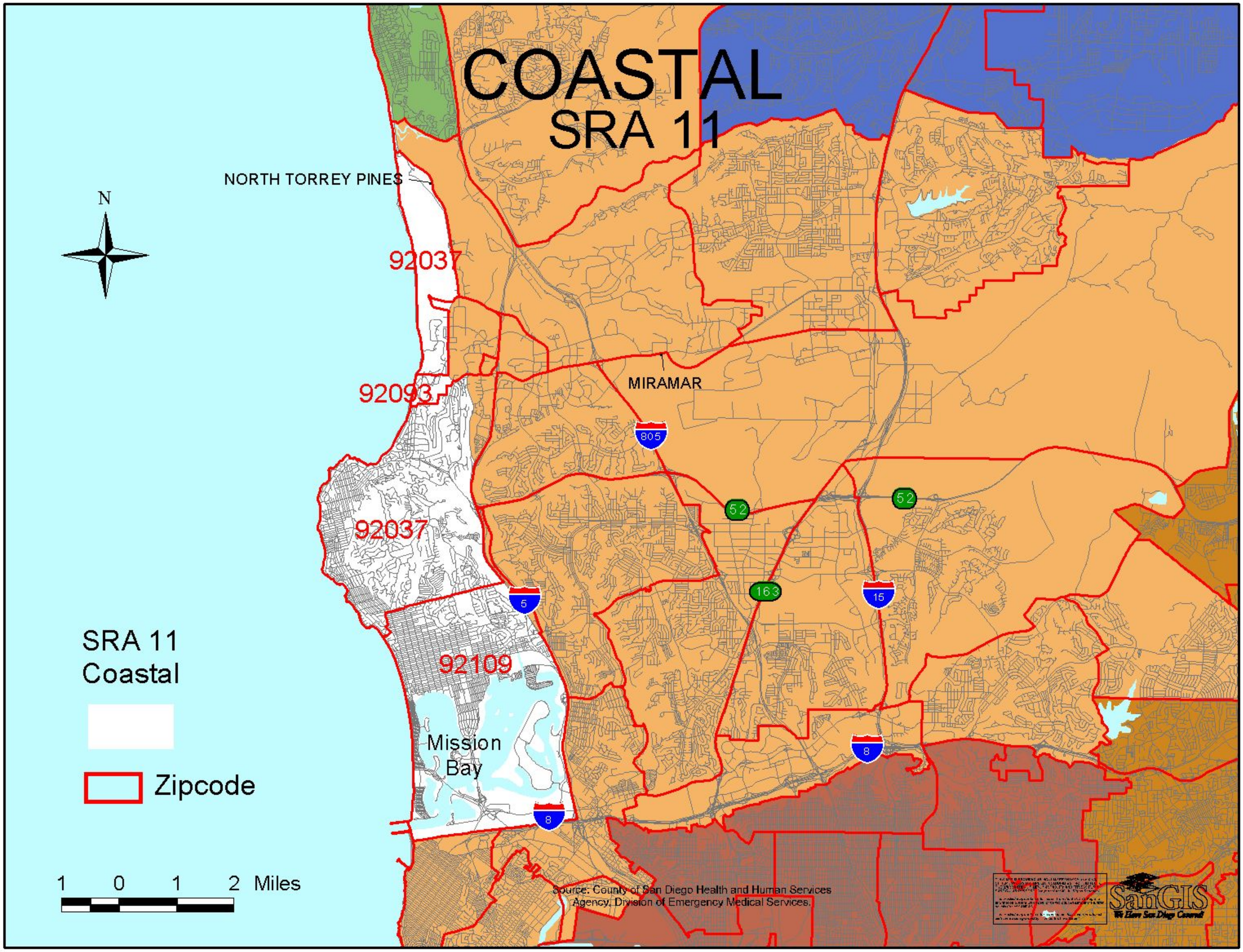
COASTAL
SRA 11
NORTH TORREY PINES
N
92037
92093
MIRAMAR
805
52
52
92037
163
5
15
92109
Mission
Bay
8
8
SRA 11
Coastal
Zipcode
1 0 1 2 Miles
Source: County of San Diego Health and Human Services
Agency, Division of Emergency Medical Services.
SanGIS

Coastal SRA

Demographic Profile (2005 Estimates)

	Number	Percent
Total Population	78,303	100.00%
Age Distribution		
0 to 4 Years	2,979	3.80%
5 to 14 Years	5,647	7.21%
15 to 24 Years	5,444	6.95%
25 to 44 Years	34,247	43.74%
45 to 64 Years	17,889	22.85%
65+ Years	12,097	15.45%
Gender Distribution		
Male	39,819	50.85%
Female	38,484	49.15%
Race/Ethnicity		
White	63,252	80.78%
Hispanic	8,061	10.29%
Black	971	1.24%
Asian	3,270	4.18%
Other	2,749	3.51%

Household (HH) Income (2005 Estimates)

	Number	Percent
Total Households	37,981	100.00%
Household Income		
< $45,000	14,754	38.85%
$45,000 to $75,000	8,807	23.19%
$75,000 to $100,000	4,083	10.75%
$100,000 to $125,000	3,031	7.98%
> $125,000	7,306	19.24%
Income per Person in HH		
Median HH Income	$57,649	
Persons Per HH	2.04	
Income per Person in HH	$28,259.31	
Change from County	49.98%	

Unemployment Estimates (2000 Census)

Eligible Labor Force	
16+ Years	44,864
Labor Force	
Percent Unemployed	2.94%

Occupation (2000 Census)

Labor Force (16+ Years)	
Unemployed Civilians	1,318
Armed Forces	872
Employed Civilians	42,674
Employed Civilian Occupation Category (16+ Yrs)	
Management, Professional, & Related	53.41%
Service	13.21%
Sales and Office	24.72%
Farming, Fishing, & Forestry	0.07%
Construction, Extraction, & Maintenance	4.47%
Production, Transportation, & Material Moving	4.11%

Industry (2000 Census)

Industry of Civilian Employees	
Agriculture, Forestry, Mining	0.18%
Utilities	0.43%
Construction	4.05%
Manufacturing	7.05%
Wholesale Trade	3.19%
Retail Trade	8.78%
Transportation and Warehousing	1.91%
Information and Communications	4.83%
Finance, Insurance, and Real Estate	10.78%
Professional, Scientific, Management, Admin.	18.49%
Educational, Social and Health Services	20.42%
Entertainment and Hospitality related	12.49%
Other Services	4.01%
Public Administration	3.39%

Education (2000 Census)

Total Population	
25+ Years Old	56,810
Completed Education	
< High School Graduate	4.21%
High School Graduate	11.59%
Some College or AA	26.47%
Bachelor Degree	33.87%
Graduate Degree	23.87%

School Enrollment (2000 Census)

Population Eligible for Enrollment	
4 to 18 years	7,365
School Enrollment (K - 12)	
Percent Enrolled	87.81%
Private vs Public School Enrollment	
Percent Public Schools	72.31%
Percent Private Schools	27.69%

Language (2000 Census)

Total Population	
5+ Years Old	72,723
Primary Language Spoken at Home	
English Only	81.82%
Spanish Only	1.43%
Asian/Pacific Island Language Only	0.34%
Other Language Only	0.30%
Bilingual	16.10%

Housing Estimates (2000 Census)

Occupancy	
Owner Occupied	43.48%
Renter Occupied	55.98%
Housing Costs	
Median House Value	$506,817
Median Rent	$863
Residential Density	
Housing Units per Acre	9.1

Personal Vehicles (2000 Census)

Household Vehicle Availability	
No Vehicle	6.18%
1 Vehicle	41.33%
>1 Vehicle	52.49%

Poverty Estimates (2000 Census)

Income Percent of Poverty Level	
<50%	6.11%
50 - 74%	2.39%
75 - 99%	2.43%
100 - 124%	2.86%
125 - 149%	3.47%
150% - 199%	5.95%
200% +	76.79%
Percent Below Poverty Level	
Population	11.13%
Families	4.19%
Families With Children	6.40%

Single Parent Homes (2000 Census)

Total Family Households	
With Children <18 Years	5,293
Families With Children <18 Years	
Percent Single Parent	24.84%

Coastal SRA

Asian Population Distribution (2000 Census)

	Number	Percent of *Asian* Population	Percent of *Total* Population
Total Population	**14,187**		
Total Asian Population	255	100.0%	1.8%
Asian Indian	28	11.0%	0.2%
Bangladeshi	0	0.0%	0.0%
Cambodian	6	2.4%	0.0%
Chinese; except Taiwanese	16	6.3%	0.1%
Filipino	116	45.5%	0.8%
Hmong	0	0.0%	0.0%
Indonesian	0	0.0%	0.0%
Japanese	48	18.8%	0.3%
Korean	11	4.3%	0.1%
Laotian	1	0.4%	0.0%
Malaysian	0	0.0%	0.0%
Pakistani	7	2.7%	0.0%
Sri Lankan	0	0.0%	0.0%
Taiwanese	4	1.6%	0.0%
Thai	11	4.3%	0.1%
Vietnamese	4	1.6%	0.0%
Other Asian	0	0.0%	0.0%
Other Asian; not specified	3	1.2%	0.0%

DEL MAR-MIRA MESA
SRA 13

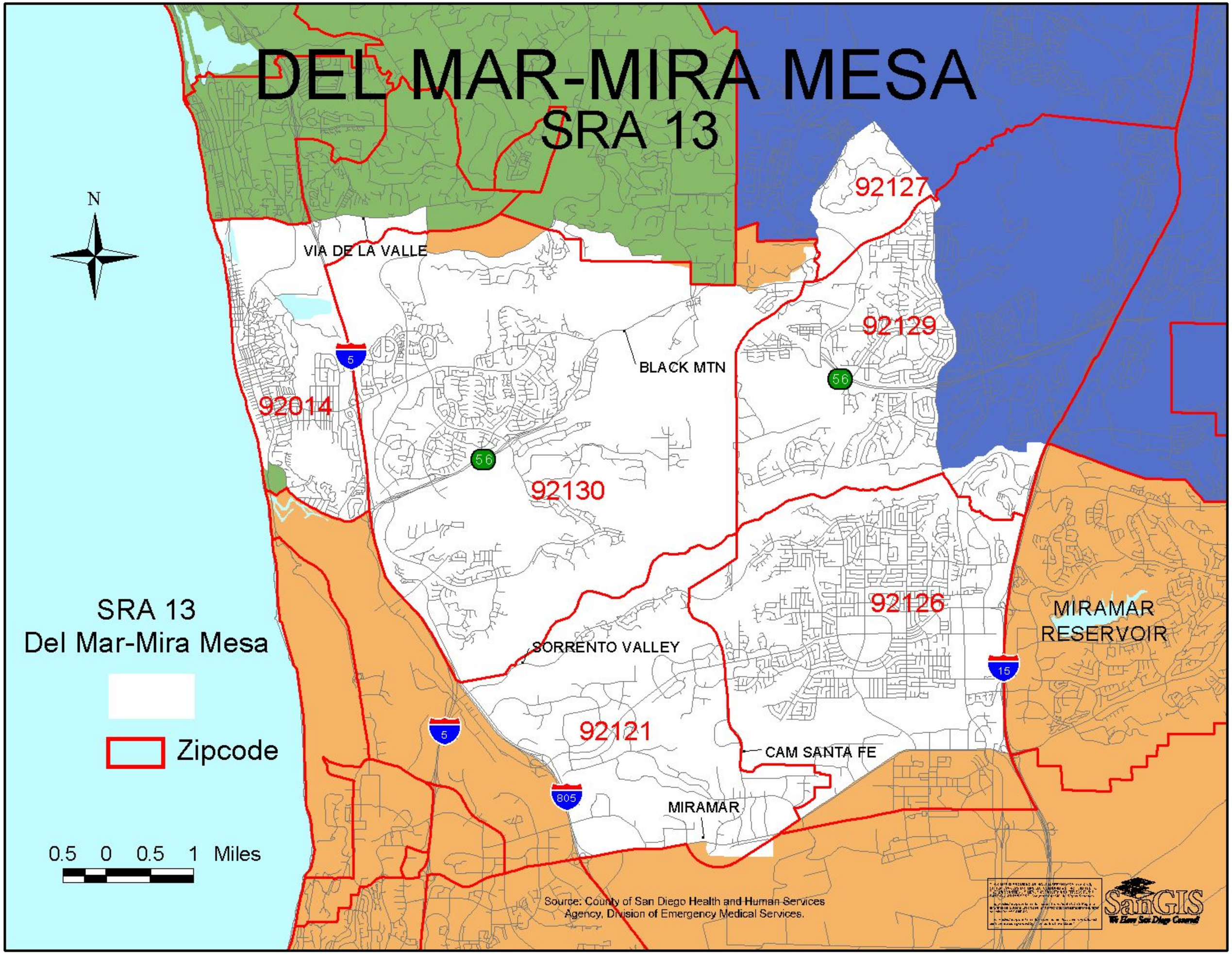

Del Mar / Mira Mesa SRA

Demographic Profile (2005 Estimates)

	Number	Percent
Total Population	151,771	100.00%
Age Distribution		
0 to 4 Years	9,585	6.32%
5 to 14 Years	22,052	14.53%
15 to 24 Years	20,218	13.32%
25 to 44 Years	47,696	31.43%
45 to 64 Years	40,666	26.79%
65+ Years	11,554	7.61%
Gender Distribution		
Male	75,232	49.57%
Female	76,539	50.43%
Race/Ethnicity		
White	78,114	51.47%
Hispanic	12,915	8.51%
Black	3,946	2.60%
Asian	49,582	32.67%
Other	7,214	4.75%

Household (HH) Income (2005 Estimates)

	Number	Percent
Total Households	52,173	100.00%
Household Income		
< $45,000	10,749	20.60%
$45,000 to $75,000	11,810	22.64%
$75,000 to $100,000	9,600	18.40%
$100,000 to $125,000	6,709	12.86%
> $125,000	13,305	25.50%
Income per Person in HH		
Median HH Income	$84,186	
Persons Per HH	2.9	
Income per Person in HH	$29,029.66	
Change from County	54.07%	

Unemployment Estimates (2000 Census)

Eligible Labor Force	
16+ Years	72,941
Labor Force	
Percent Unemployed	3.28%

Occupation (2000 Census)

Labor Force (16+ Years)	
Unemployed Civilians	2,396
Armed Forces	2,010
Employed Civilians	68,535
Employed Civilian Occupation Category (16+ Yrs)	
Management, Professional, & Related	53.88%
Service	9.46%
Sales and Office	24.09%
Farming, Fishing, & Forestry	0.10%
Construction, Extraction, & Maintenance	4.21%
Production, Transportation, & Material Moving	8.27%

Industry (2000 Census)

Industry of Civilian Employees	
Agriculture, Forestry, Mining	0.16%
Utilities	0.54%
Construction	3.20%
Manufacturing	17.25%
Wholesale Trade	2.70%
Retail Trade	9.19%
Transportation and Warehousing	2.47%
Information and Communications	4.93%
Finance, Insurance, and Real Estate	8.15%
Professional, Scientific, Management, Admin.	17.82%
Educational, Social and Health Services	19.37%
Entertainment and Hospitality related	6.11%
Other Services	3.46%
Public Administration	4.64%

Education (2000 Census)

Total Population	
25+ Years Old	87,004
Completed Education	
< High School Graduate	7.47%
High School Graduate	11.69%
Some College or AA	30.51%
Bachelor Degree	29.88%
Graduate Degree	20.46%

School Enrollment (2000 Census)

Population Eligible for Enrollment	
4 to 18 years	28,996
School Enrollment (K - 12)	
Percent Enrolled	91.12%
Private vs Public School Enrollment	
Percent Public Schools	90.08%
Percent Private Schools	9.92%

Language (2000 Census)

Total Population	
5+ Years Old	123,059
Primary Language Spoken at Home	
English Only	64.72%
Spanish Only	0.77%
Asian/Pacific Island Language Only	3.33%
Other Language Only	0.50%
Bilingual	30.69%

Housing Estimates (2000 Census)

Occupancy	
Owner Occupied	69.92%
Renter Occupied	29.37%
Housing Costs	
Median House Value	$281,448
Median Rent	$1,037
Residential Density	
Housing Units per Acre	7.7

Personal Vehicles (2000 Census)

Household Vehicle Availability	
No Vehicle	2.28%
1 Vehicle	26.16%
>1 Vehicle	71.55%

Poverty Estimates (2000 Census)

Income Percent of Poverty Level	
<50%	3.09%
50 - 74%	1.13%
75 - 99%	1.23%
100 - 124%	1.92%
125 - 149%	1.56%
150% - 199%	4.17%
200% +	86.90%
Percent Below Poverty Level	
Population	5.64%
Families	2.94%
Families With Children	3.88%

Single Parent Homes (2000 Census)

Total Family Households	
With Children <18 Years	19,580
Families With Children <18 Years	
Percent Single Parent	17.22%

Del Mar / Mira Mesa SRA

Asian Population Distribution (2000 Census)

	Number	Percent of *Asian* Population	Percent of *Total* Population
Total Population	**14,187**		
Total Asian Population	255	100.0%	1.8%
Asian Indian	28	11.0%	0.2%
Bangladeshi	0	0.0%	0.0%
Cambodian	6	2.4%	0.0%
Chinese; except Taiwanese	16	6.3%	0.1%
Filipino	116	45.5%	0.8%
Hmong	0	0.0%	0.0%
Indonesian	0	0.0%	0.0%
Japanese	48	18.8%	0.3%
Korean	11	4.3%	0.1%
Laotian	1	0.4%	0.0%
Malaysian	0	0.0%	0.0%
Pakistani	7	2.7%	0.0%
Sri Lankan	0	0.0%	0.0%
Taiwanese	4	1.6%	0.0%
Thai	11	4.3%	0.1%
Vietnamese	4	1.6%	0.0%
Other Asian	0	0.0%	0.0%
Other Asian; not specified	3	1.2%	0.0%

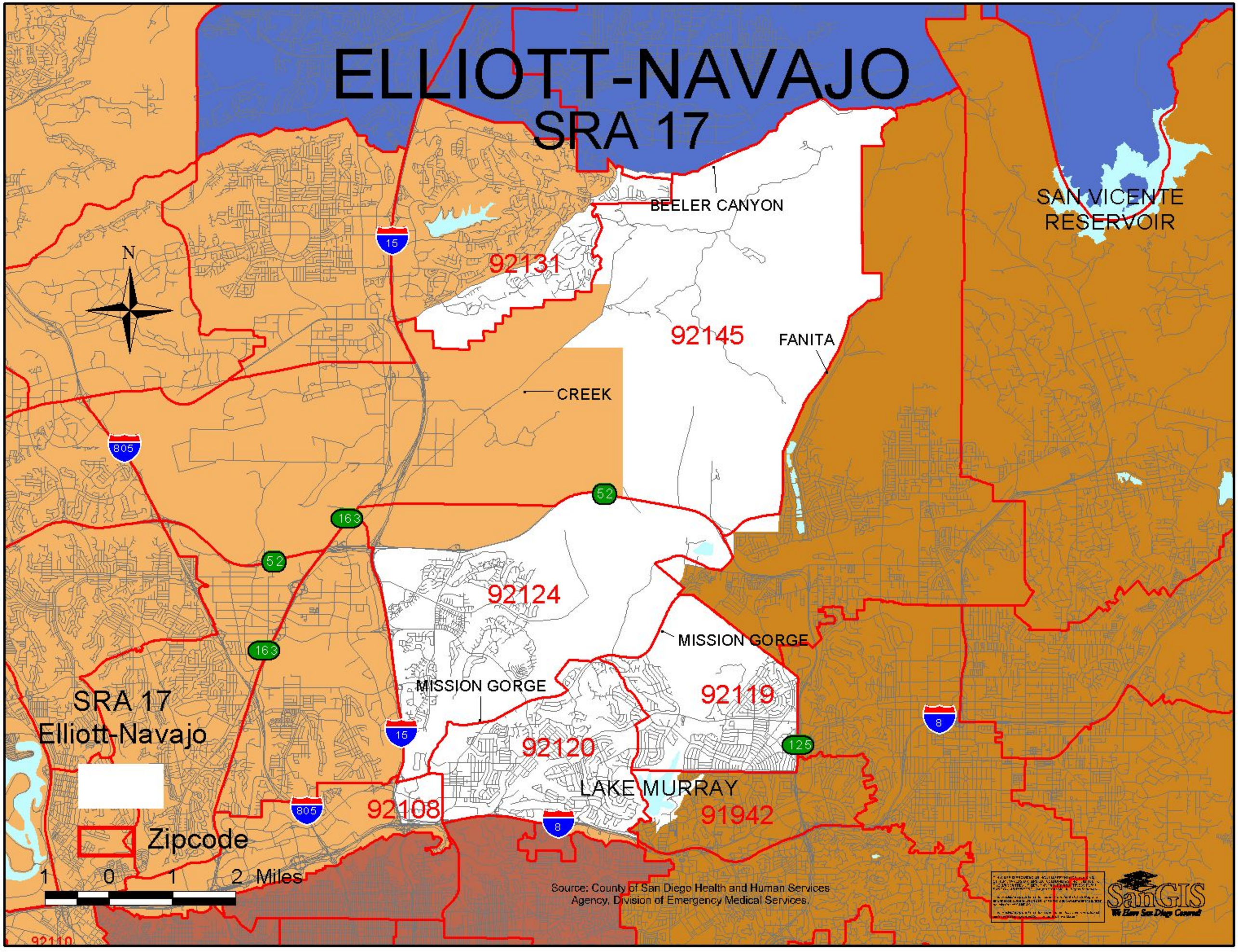
ELLIOTT-NAVAJO
SRA 17
BEELER CANYON
SAN VICENTE RESERVOIR
92131
92145
FANITA
CREEK
92124
MISSION GORGE
MISSION GORGE
92119
92120
LAKE MURRAY
92108
91942
SRA 17
Elliott-Navajo
Zipcode
1 0 1 2 Miles
N
15
805
52
163
8
125
Source: County of San Diego Health and Human Services Agency, Division of Emergency Medical Services.
SanGIS
We Have San Diego Covered!

Elliott-Navajo SRA

Demographic Profile (2005 Estimates)

	Number	Percent
Total Population	90,244	100.00%
Age Distribution		
0 to 4 Years	6,910	7.66%
5 to 14 Years	12,198	13.52%
15 to 24 Years	9,432	10.45%
25 to 44 Years	26,507	29.37%
45 to 64 Years	22,204	24.60%
65+ Years	12,993	14.40%
Gender Distribution		
Male	43,484	48.18%
Female	46,760	51.82%
Race/Ethnicity		
White	64,807	71.81%
Hispanic	9,745	10.80%
Black	4,504	4.99%
Asian	6,808	7.54%
Other	4,380	4.85%

Household (HH) Income (2005 Estimates)

	Number	Percent
Total Households	35,212	100.00%
Household Income		
< $45,000	11,960	33.97%
$45,000 to $75,000	10,082	28.63%
$75,000 to $100,000	5,058	14.36%
$100,000 to $125,000	3,187	9.05%
> $125,000	4,925	13.99%
Income per Person in HH		
Median HH Income	$61,431	
Persons Per HH	2.55	
Income per Person in HH	$24,090.59	
Change from County	27.86%	

Unemployment Estimates (2000 Census)

Eligible Labor Force	
16+ Years	45,300
Labor Force	
Percent Unemployed	3.43%

Occupation (2000 Census)

Labor Force (16+ Years)	
Unemployed Civilians	1,555
Armed Forces	2,981
Employed Civilians	40,764
Employed Civilian Occupation Category (16+ Yrs)	
Management, Professional, & Related	49.79%
Service	10.51%
Sales and Office	28.64%
Farming, Fishing, & Forestry	0.08%
Construction, Extraction, & Maintenance	5.45%
Production, Transportation, & Material Moving	5.53%

Industry (2000 Census)

Industry of Civilian Employees	
Agriculture, Forestry, Mining	0.19%
Utilities	0.80%
Construction	4.27%
Manufacturing	7.59%
Wholesale Trade	2.94%
Retail Trade	10.58%
Transportation and Warehousing	2.31%
Information and Communications	4.51%
Finance, Insurance, and Real Estate	9.13%
Professional, Scientific, Management, Admin.	15.55%
Educational, Social and Health Services	24.97%
Entertainment and Hospitality related	6.95%
Other Services	3.57%
Public Administration	6.64%

Education (2000 Census)

Total Population	
25+ Years Old	59,501
Completed Education	
< High School Graduate	5.51%
High School Graduate	16.49%
Some College or AA	36.41%
Bachelor Degree	24.94%
Graduate Degree	16.64%

School Enrollment (2000 Census)

Population Eligible for Enrollment	
4 to 18 years	16,874
School Enrollment (K - 12)	
Percent Enrolled	88.23%
Private vs Public School Enrollment	
Percent Public Schools	86.59%
Percent Private Schools	13.41%

Language (2000 Census)

Total Population	
5+ Years Old	80,619
Primary Language Spoken at Home	
English Only	82.92%
Spanish Only	0.32%
Asian/Pacific Island Language Only	0.54%
Other Language Only	0.60%
Bilingual	15.62%

Housing Estimates (2000 Census)

Occupancy	
Owner Occupied	65.06%
Renter Occupied	33.91%
Housing Costs	
Median House Value	$241,156
Median Rent	$899
Residential Density	
Housing Units per Acre	7.1

Personal Vehicles (2000 Census)

Household Vehicle Availability	
No Vehicle	3.02%
1 Vehicle	32.57%
>1 Vehicle	64.41%

Poverty Estimates (2000 Census)

Income Percent of Poverty Level	
<50%	2.33%
50 - 74%	1.08%
75 - 99%	2.00%
100 - 124%	2.44%
125 - 149%	3.57%
150% - 199%	6.54%
200% +	82.02%
Percent Below Poverty Level	
Population	5.84%
Families	3.20%
Families With Children	4.27%

Single Parent Homes (2000 Census)

Total Family Households	
With Children <18 Years	10,683
Families With Children <18 Years	
Percent Single Parent	19.74%

Elliott-Navajo SRA

Asian Population Distribution (2000 Census)

	Number	Percent of *Asian* Population	Percent of *Total* Population
Total Population	**14,187**		
Total Asian Population	255	100.0%	1.8%
Asian Indian	28	11.0%	0.2%
Bangladeshi	0	0.0%	0.0%
Cambodian	6	2.4%	0.0%
Chinese; except Taiwanese	16	6.3%	0.1%
Filipino	116	45.5%	0.8%
Hmong	0	0.0%	0.0%
Indonesian	0	0.0%	0.0%
Japanese	48	18.8%	0.3%
Korean	11	4.3%	0.1%
Laotian	1	0.4%	0.0%
Malaysian	0	0.0%	0.0%
Pakistani	7	2.7%	0.0%
Sri Lankan	0	0.0%	0.0%
Taiwanese	4	1.6%	0.0%
Thai	11	4.3%	0.1%
Vietnamese	4	1.6%	0.0%
Other Asian	0	0.0%	0.0%
Other Asian; not specified	3	1.2%	0.0%

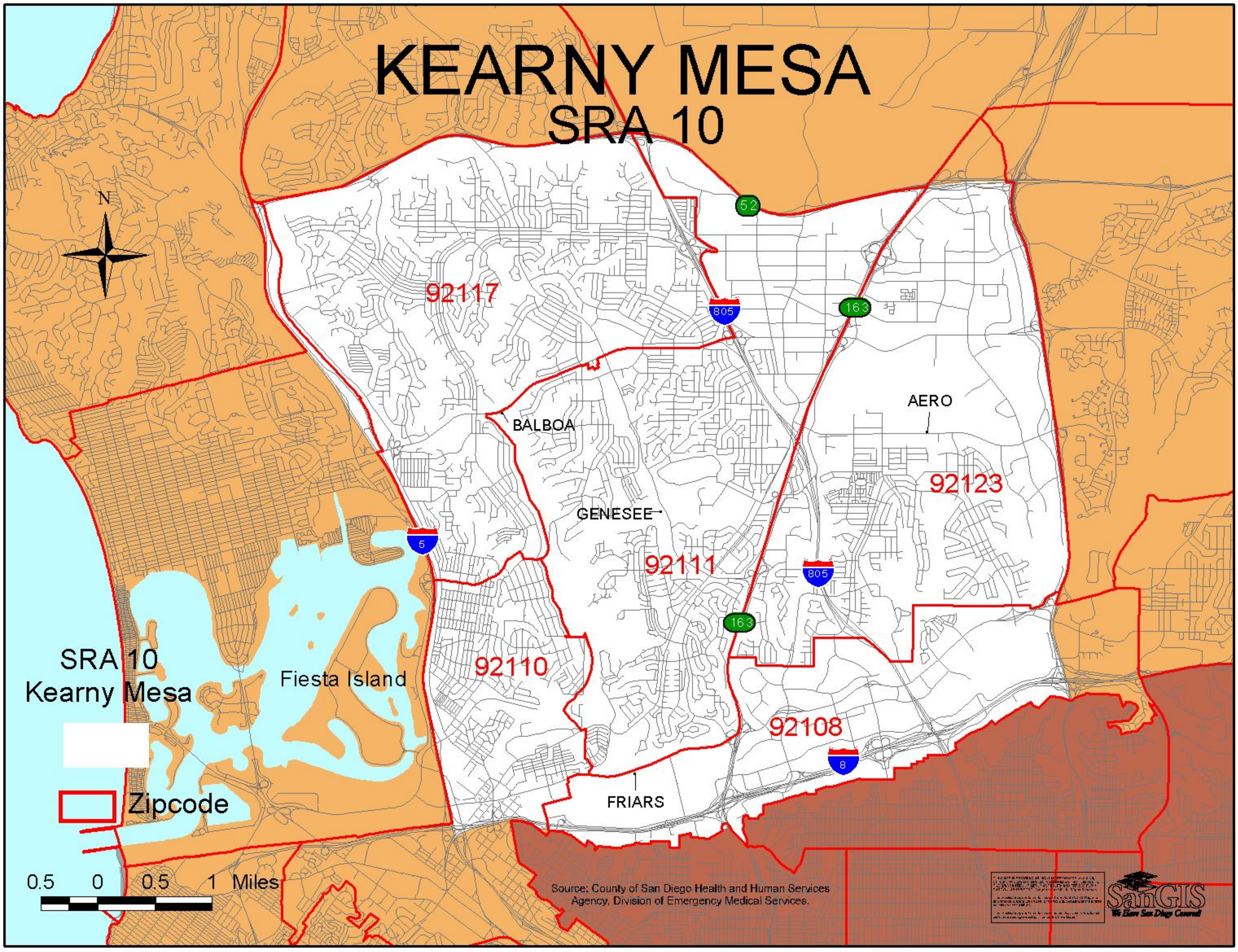
KEARNY MESA
SRA 10
N
92117
92123
92111
92110
92108
BALBOA
AERO
GENESEE
FRIARS
Fiesta Island
SRA 10
Kearny Mesa
Zipcode
0.5 0 0.5 1 Miles
Source: County of San Diego Health and Human Services Agency, Division of Emergency Medical Services.
SanGIS
We Know San Diego County!

Kearny Mesa SRA

Demographic Profile (2005 Estimates)

	Number	Percent
Total Population	151,680	100.00%
Age Distribution		
0 to 4 Years	10,723	7.07%
5 to 14 Years	17,050	11.24%
15 to 24 Years	19,168	12.64%
25 to 44 Years	51,273	33.80%
45 to 64 Years	33,143	21.85%
65+ Years	20,323	13.40%
Gender Distribution		
Male	74,388	49.04%
Female	77,292	50.96%
Race/Ethnicity		
White	88,855	58.58%
Hispanic	28,487	18.78%
Black	6,186	4.08%
Asian	20,470	13.50%
Other	7,682	5.06%

Household (HH) Income (2005 Estimates)

	Number	Percent
Total Households	60,042	100.00%
Household Income		
< $45,000	26,624	44.34%
$45,000 to $75,000	17,040	28.38%
$75,000 to $100,000	7,849	13.07%
$100,000 to $125,000	4,099	6.83%
> $125,000	4,430	7.38%
Income per Person in HH		
Median HH Income	$50,530	
Persons Per HH	2.45	
Income per Person in HH	$20,624.49	
Change from County	9.46%	

Unemployment Estimates (2000 Census)

Eligible Labor Force	
16+ Years	76,126
Labor Force	
Percent Unemployed	4.97%

Occupation (2000 Census)

Labor Force (16+ Years)	
Unemployed Civilians	3,783
Armed Forces	2,710
Employed Civilians	69,633
Employed Civilian Occupation Category (16+ Yrs)	
Management, Professional, & Related	40.39%
Service	15.58%
Sales and Office	28.30%
Farming, Fishing, & Forestry	0.21%
Construction, Extraction, & Maintenance	7.12%
Production, Transportation, & Material Moving	8.40%

Industry (2000 Census)

Industry of Civilian Employees	
Agriculture, Forestry, Mining	0.29%
Utilities	0.57%
Construction	5.30%
Manufacturing	9.84%
Wholesale Trade	2.59%
Retail Trade	10.21%
Transportation and Warehousing	3.93%
Information and Communications	3.42%
Finance, Insurance, and Real Estate	7.32%
Professional, Scientific, Management, Admin.	14.89%
Educational, Social and Health Services	20.97%
Entertainment and Hospitality related	10.64%
Other Services	4.74%
Public Administration	5.29%

Education (2000 Census)

Total Population	
25+ Years Old	97,448
Completed Education	
< High School Graduate	13.94%
High School Graduate	19.68%
Some College or AA	35.01%
Bachelor Degree	20.72%
Graduate Degree	10.64%

School Enrollment (2000 Census)

Population Eligible for Enrollment	
4 to 18 years	24,812
School Enrollment (K - 12)	
Percent Enrolled	89.59%
Private vs Public School Enrollment	
Percent Public Schools	87.54%
Percent Private Schools	12.46%

Language (2000 Census)

Total Population	
5+ Years Old	135,121
Primary Language Spoken at Home	
English Only	71.39%
Spanish Only	3.23%
Asian/Pacific Island Language Only	2.64%
Other Language Only	0.63%
Bilingual	22.11%

Housing Estimates (2000 Census)

Occupancy	
Owner Occupied	53.71%
Renter Occupied	45.81%
Housing Costs	
Median House Value	$214,200
Median Rent	$812
Residential Density	
Housing Units per Acre	9.1

Personal Vehicles (2000 Census)

Household Vehicle Availability	
No Vehicle	6.44%
1 Vehicle	38.71%
>1 Vehicle	54.85%

Poverty Estimates (2000 Census)

Income Percent of Poverty Level	
<50%	4.79%
50 - 74%	2.85%
75 - 99%	3.76%
100 - 124%	3.89%
125 - 149%	4.49%
150% - 199%	7.81%
200% +	72.42%
Percent Below Poverty Level	
Population	11.59%
Families	6.74%
Families With Children	11.24%

Single Parent Homes (2000 Census)

Total Family Households	
With Children <18 Years	15,794
Families With Children <18 Years	
Percent Single Parent	30.63%

Kearny Mesa SRA

Asian Population Distribution (2000 Census)

	Number	Percent of *Asian* Population	Percent of *Total* Population
Total Population	**14,187**		
Total Asian Population	255	100.0%	1.8%
Asian Indian	28	11.0%	0.2%
Bangladeshi	0	0.0%	0.0%
Cambodian	6	2.4%	0.0%
Chinese; except Taiwanese	16	6.3%	0.1%
Filipino	116	45.5%	0.8%
Hmong	0	0.0%	0.0%
Indonesian	0	0.0%	0.0%
Japanese	48	18.8%	0.3%
Korean	11	4.3%	0.1%
Laotian	1	0.4%	0.0%
Malaysian	0	0.0%	0.0%
Pakistani	7	2.7%	0.0%
Sri Lankan	0	0.0%	0.0%
Taiwanese	4	1.6%	0.0%
Thai	11	4.3%	0.1%
Vietnamese	4	1.6%	0.0%
Other Asian	0	0.0%	0.0%
Other Asian; not specified	3	1.2%	0.0%

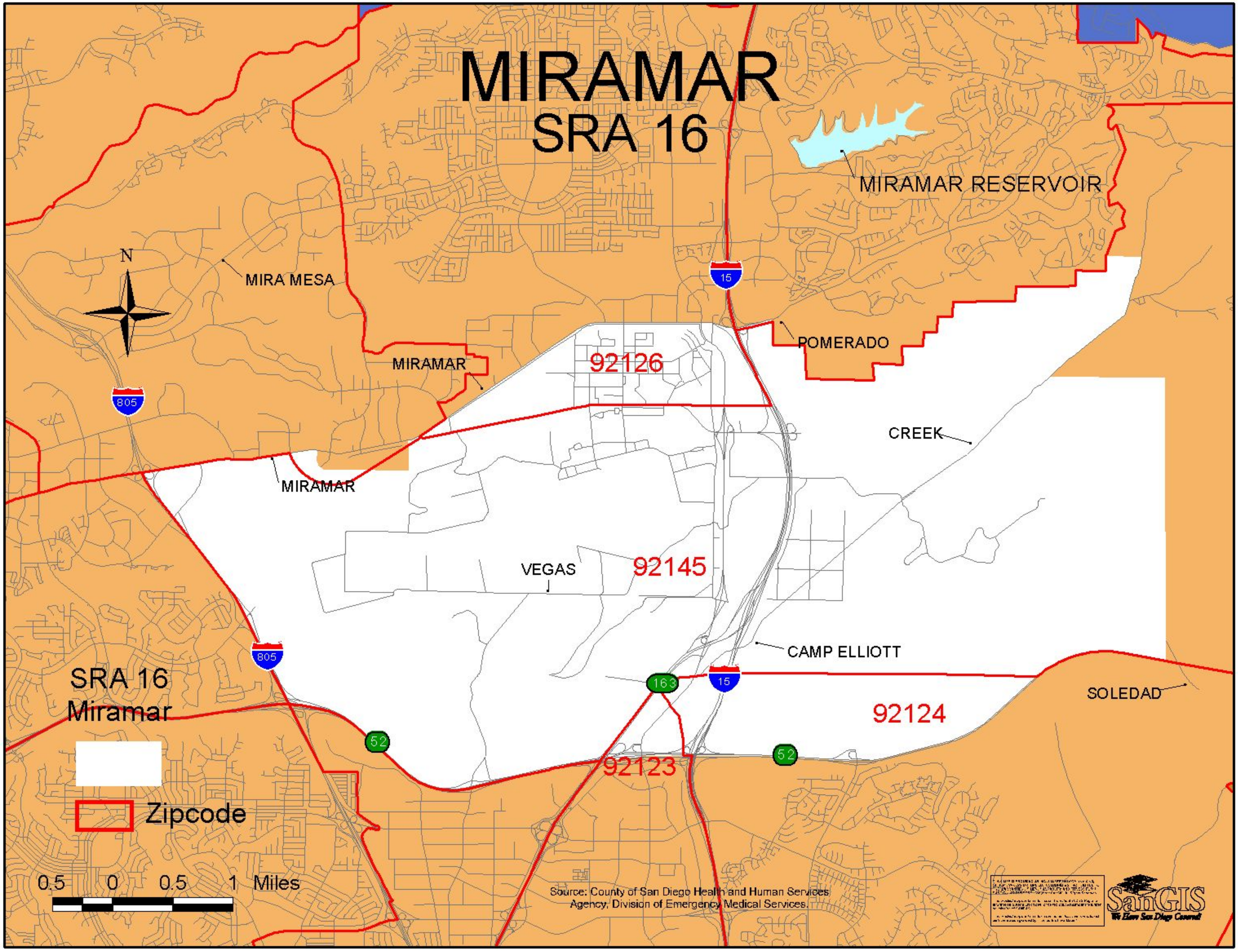
MIRAMAR
SRA 16
MIRAMAR RESERVOIR
N
MIRA MESA
15
POMERADO
MIRAMAR
92126
805
CREEK
MIRAMAR
VEGAS
92145
CAMP ELLIOTT
805
SRA 16
Miramar
163
15
SOLEDAD
92124
52
52
92123
Zipcode
0.5 0 0.5 1 Miles
Source: County of San Diego Health and Human Services Agency, Division of Emergency Medical Services.
SanGIS
We Know San Diego County

Miramar SRA

Demographic Profile (2005 Estimates)

	Number	Percent
Total Population	6,469	100.00%
Age Distribution		
0 to 4 Years	436	6.74%
5 to 14 Years	479	7.40%
15 to 24 Years	4,109	63.52%
25 to 44 Years	1,420	21.95%
45 to 64 Years	24	0.37%
65+ Years	1	0.02%
Gender Distribution		
Male	5,087	78.64%
Female	1,382	21.36%
Race/Ethnicity		
White	3,861	59.68%
Hispanic	1,299	20.08%
Black	819	12.66%
Asian	316	4.88%
Other	174	2.69%

Household (HH) Income (2005 Estimates)

	Number	Percent
Total Households	542	100.00%
Household Income		
< $45,000	332	61.25%
$45,000 to $75,000	181	33.39%
$75,000 to $100,000	16	2.95%
$100,000 to $125,000	11	2.03%
> $125,000	2	0.37%
Income per Person in HH		
Median HH Income	$39,097	
Persons Per HH	4.17	
Income per Person in HH	$9,375.78	
Change from County	-50.24%	

Unemployment Estimates (2000 Census)

Eligible Labor Force	
16+ Years	4,827
Labor Force	
Percent Unemployed	0.60%

Occupation (2000 Census)

Labor Force (16+ Years)	
Unemployed Civilians	29
Armed Forces	4,298
Employed Civilians	500
Employed Civilian Occupation Category (16+ Yrs)	
Management, Professional, & Related	34.00%
Service	21.40%
Sales and Office	25.00%
Farming, Fishing, & Forestry	0.00%
Construction, Extraction, & Maintenance	9.80%
Production, Transportation, & Material Moving	9.80%

Industry (2000 Census)

Industry of Civilian Employees	
Agriculture, Forestry, Mining	0.00%
Utilities	0.00%
Construction	0.40%
Manufacturing	11.20%
Wholesale Trade	0.00%
Retail Trade	12.60%
Transportation and Warehousing	1.60%
Information and Communications	3.20%
Finance, Insurance, and Real Estate	1.60%
Professional, Scientific, Management, Admin.	8.40%
Educational, Social and Health Services	29.40%
Entertainment and Hospitality related	5.00%
Other Services	2.40%
Public Administration	24.20%

Education (2000 Census)

Total Population	
25+ Years Old	1,422
Completed Education	
< High School Graduate	2.46%
High School Graduate	31.29%
Some College or AA	58.16%
Bachelor Degree	5.41%
Graduate Degree	2.67%

School Enrollment (2000 Census)

Population Eligible for Enrollment	
4 to 18 years	816
School Enrollment (K - 12)	
Percent Enrolled	98.28%
Private vs Public School Enrollment	
Percent Public Schools	96.76%
Percent Private Schools	3.24%

Language (2000 Census)

Total Population	
5+ Years Old	6,032
Primary Language Spoken at Home	
English Only	79.51%
Spanish Only	0.25%
Asian/Pacific Island Language Only	0.60%
Other Language Only	0.13%
Bilingual	19.51%

Housing Estimates (2000 Census)

Occupancy	
Owner Occupied	1.10%
Renter Occupied	98.90%
Housing Costs	
Median House Value	$250,000
Median Rent	$787
Residential Density	
Housing Units per Acre	3.7

Personal Vehicles (2000 Census)

Household Vehicle Availability	
No Vehicle	1.10%
1 Vehicle	22.28%
>1 Vehicle	76.61%

Poverty Estimates (2000 Census)

Income Percent of Poverty Level	
<50%	2.08%
50 - 74%	0.00%
75 - 99%	4.34%
100 - 124%	13.16%
125 - 149%	3.98%
150% - 199%	22.93%
200% +	53.51%
Percent Below Poverty Level	
Population	6.38%
Families	5.39%
Families With Children	5.94%

Single Parent Homes (2000 Census)

Total Family Households	
With Children <18 Years	488
Families With Children <18 Years	
Percent Single Parent	6.35%

Miramar SRA

Asian Population Distribution (2000 Census)

	Number	Percent of *Asian* Population	Percent of *Total* Population
Total Population	**14,187**		
Total Asian Population	255	100.0%	1.8%
Asian Indian	28	11.0%	0.2%
Bangladeshi	0	0.0%	0.0%
Cambodian	6	2.4%	0.0%
Chinese; except Taiwanese	16	6.3%	0.1%
Filipino	116	45.5%	0.8%
Hmong	0	0.0%	0.0%
Indonesian	0	0.0%	0.0%
Japanese	48	18.8%	0.3%
Korean	11	4.3%	0.1%
Laotian	1	0.4%	0.0%
Malaysian	0	0.0%	0.0%
Pakistani	7	2.7%	0.0%
Sri Lankan	0	0.0%	0.0%
Taiwanese	4	1.6%	0.0%
Thai	11	4.3%	0.1%
Vietnamese	4	1.6%	0.0%
Other Asian	0	0.0%	0.0%
Other Asian; not specified	3	1.2%	0.0%

PENINSULA
SRA 2

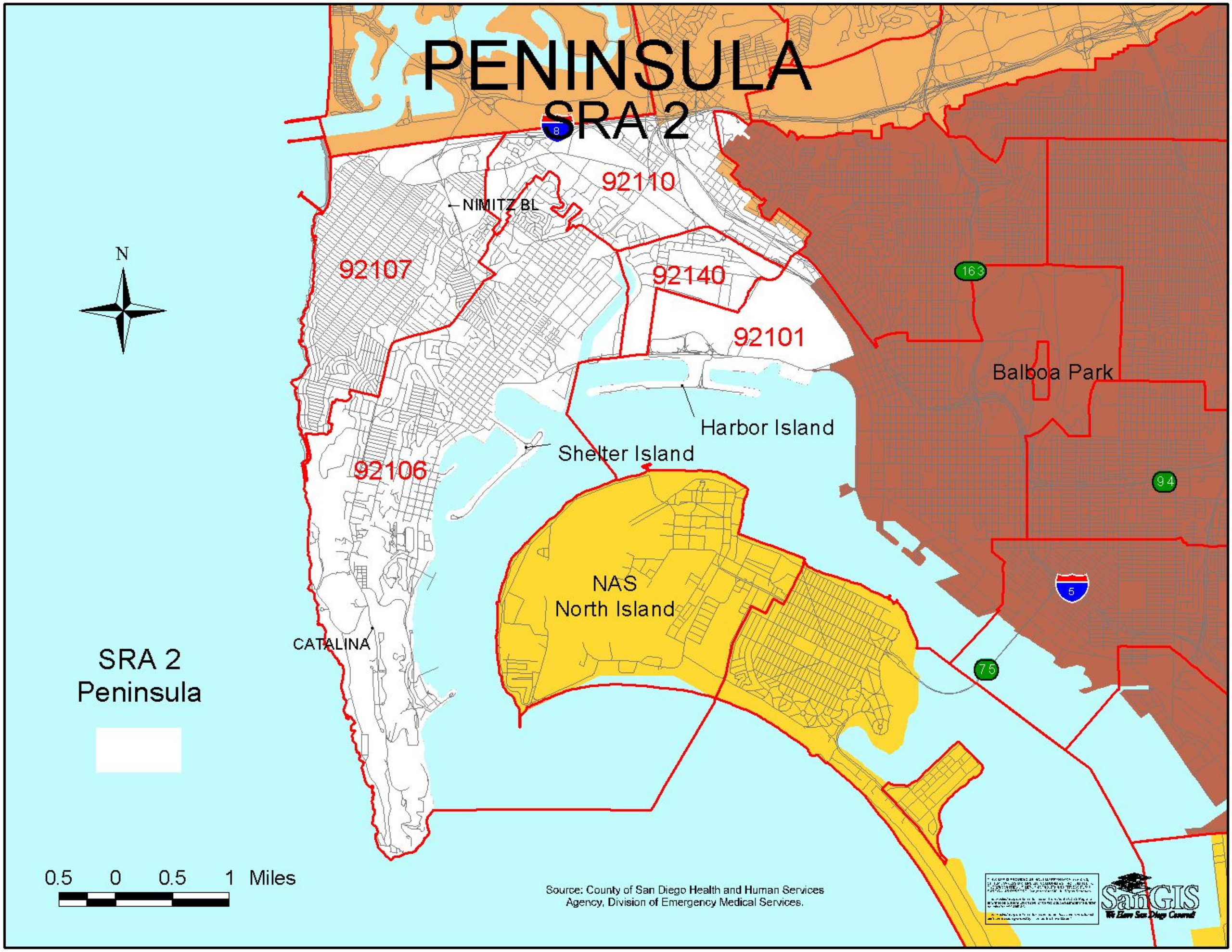

Peninsula SRA

Demographic Profile (2005 Estimates)

	Number	Percent
Total Population	61,733	100.00%
Age Distribution		
0 to 4 Years	2,960	4.79%
5 to 14 Years	4,632	7.50%
15 to 24 Years	11,150	18.06%
25 to 44 Years	22,107	35.81%
45 to 64 Years	13,360	21.64%
65+ Years	7,524	12.19%
Gender Distribution		
Male	33,276	53.90%
Female	28,457	46.10%
Race/Ethnicity		
White	48,027	77.80%
Hispanic	7,200	11.66%
Black	1,961	3.18%
Asian	1,782	2.89%
Other	2,763	4.48%

Household (HH) Income (2005 Estimates)

	Number	Percent
Total Households	25,993	100.00%
Household Income		
< $45,000	12,197	46.92%
$45,000 to $75,000	6,048	23.27%
$75,000 to $100,000	3,086	11.87%
$100,000 to $125,000	1,823	7.01%
> $125,000	2,839	10.92%
Income per Person in HH		
Median HH Income	$48,743	
Persons Per HH	2.09	
Income per Person in HH	$23,322.01	
Change from County	23.78%	

Unemployment Estimates (2000 Census)

Eligible Labor Force	
16+ Years	38,424
Labor Force	
Percent Unemployed	3.56%

Occupation (2000 Census)

Labor Force (16+ Years)	
Unemployed Civilians	1,366
Armed Forces	6,683
Employed Civilians	30,375
Employed Civilian Occupation Category (16+ Yrs)	
Management, Professional, & Related	45.10%
Service	16.12%
Sales and Office	24.73%
Farming, Fishing, & Forestry	0.70%
Construction, Extraction, & Maintenance	6.60%
Production, Transportation, & Material Moving	6.75%

Industry (2000 Census)

Industry of Civilian Employees	
Agriculture, Forestry, Mining	0.65%
Utilities	0.45%
Construction	5.32%
Manufacturing	5.98%
Wholesale Trade	2.00%
Retail Trade	10.32%
Transportation and Warehousing	3.36%
Information and Communications	3.34%
Finance, Insurance, and Real Estate	6.81%
Professional, Scientific, Management, Admin.	16.63%
Educational, Social and Health Services	21.12%
Entertainment and Hospitality related	13.18%
Other Services	5.03%
Public Administration	5.81%

Education (2000 Census)

Total Population	
25+ Years Old	40,789
Completed Education	
< High School Graduate	7.73%
High School Graduate	16.87%
Some College or AA	32.94%
Bachelor Degree	24.87%
Graduate Degree	17.58%

School Enrollment (2000 Census)

Population Eligible for Enrollment	
4 to 18 years	7,831
School Enrollment (K - 12)	
Percent Enrolled	76.43%
Private vs Public School Enrollment	
Percent Public Schools	79.25%
Percent Private Schools	20.75%

Language (2000 Census)

Total Population	
5+ Years Old	58,604
Primary Language Spoken at Home	
English Only	83.78%
Spanish Only	1.17%
Asian/Pacific Island Language Only	0.14%
Other Language Only	0.68%
Bilingual	14.22%

Housing Estimates (2000 Census)

Occupancy	
Owner Occupied	41.52%
Renter Occupied	57.30%
Housing Costs	
Median House Value	$362,433
Median Rent	$738
Residential Density	
Housing Units per Acre	11.5

Personal Vehicles (2000 Census)

Household Vehicle Availability	
No Vehicle	7.27%
1 Vehicle	43.77%
>1 Vehicle	48.96%

Poverty Estimates (2000 Census)

Income Percent of Poverty Level	
<50%	4.90%
50 - 74%	2.07%
75 - 99%	3.04%
100 - 124%	2.80%
125 - 149%	4.25%
150% - 199%	7.23%
200% +	75.71%
Percent Below Poverty Level	
Population	10.28%
Families	6.42%
Families With Children	10.39%

Single Parent Homes (2000 Census)

Total Family Households	
With Children <18 Years	4,958
Families With Children <18 Years	
Percent Single Parent	31.10%

Peninsula SRA

Asian Population Distribution (2000 Census)

	Number	Percent of *Asian* Population	Percent of *Total* Population
Total Population	**14,187**		
Total Asian Population	255	100.0%	1.8%
Asian Indian	28	11.0%	0.2%
Bangladeshi	0	0.0%	0.0%
Cambodian	6	2.4%	0.0%
Chinese; except Taiwanese	16	6.3%	0.1%
Filipino	116	45.5%	0.8%
Hmong	0	0.0%	0.0%
Indonesian	0	0.0%	0.0%
Japanese	48	18.8%	0.3%
Korean	11	4.3%	0.1%
Laotian	1	0.4%	0.0%
Malaysian	0	0.0%	0.0%
Pakistani	7	2.7%	0.0%
Sri Lankan	0	0.0%	0.0%
Taiwanese	4	1.6%	0.0%
Thai	11	4.3%	0.1%
Vietnamese	4	1.6%	0.0%
Other Asian	0	0.0%	0.0%
Other Asian; not specified	3	1.2%	0.0%

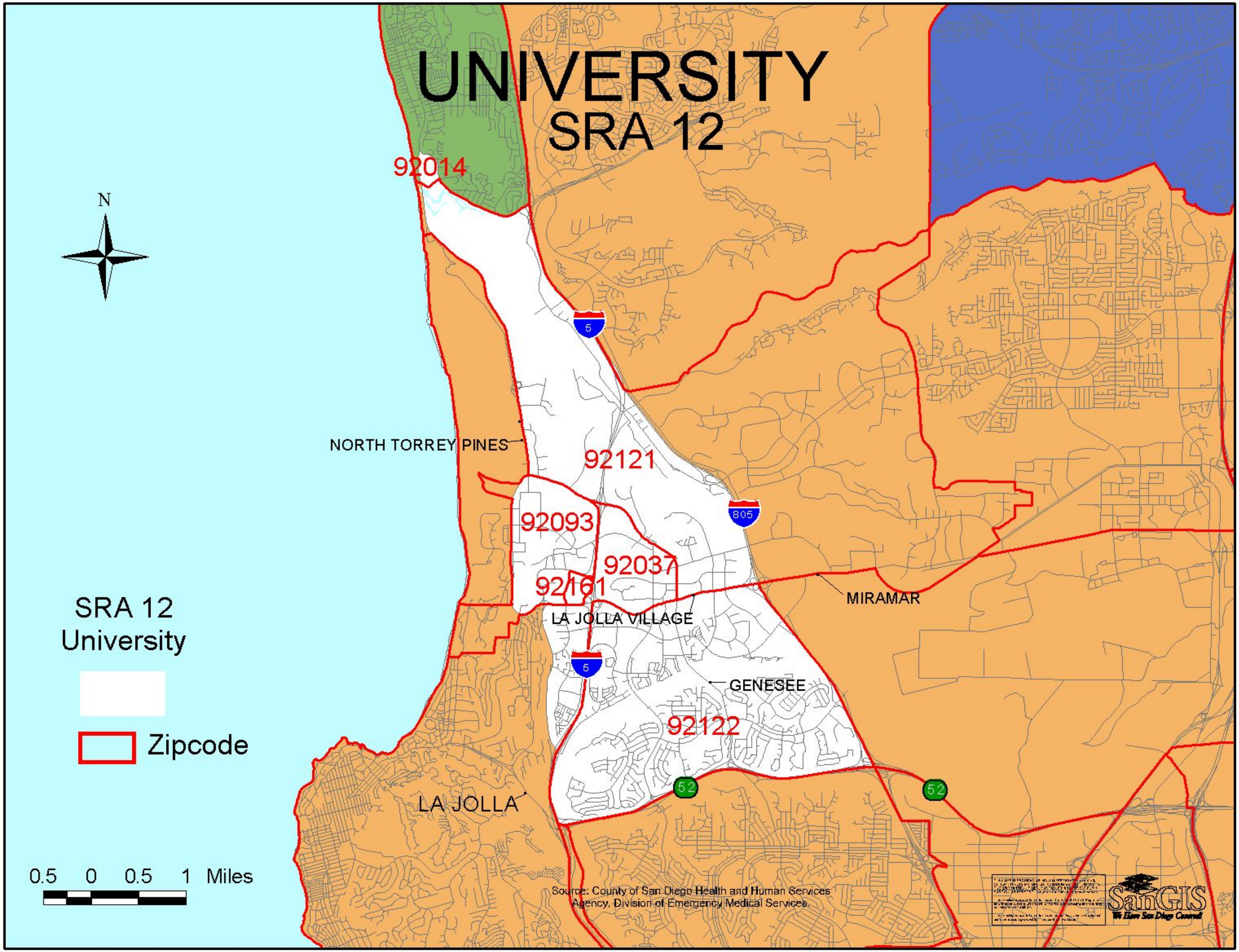
UNIVERSITY
SRA 12
92014
N
NORTH TORREY PINES
92121
92093
92037
92161
LA JOLLA VILLAGE
MIRAMAR
GENESEE
92122
LA JOLLA
5
805
52
SRA 12
University
Zipcode
0.5 0 0.5 1 Miles
Source: County of San Diego Health and Human Services Agency, Division of Emergency Medical Services.
SanGIS

University SRA

Demographic Profile (2005 Estimates)

	Number	Percent
Total Population	55,286	100.00%
Age Distribution		
0 to 4 Years	3,198	5.78%
5 to 14 Years	3,629	6.56%
15 to 24 Years	9,918	17.94%
25 to 44 Years	22,913	41.44%
45 to 64 Years	9,897	17.90%
65+ Years	5,731	10.37%
Gender Distribution		
Male	26,641	48.19%
Female	28,645	51.81%
Race/Ethnicity		
White	34,610	62.60%
Hispanic	4,531	8.20%
Black	851	1.54%
Asian	12,778	23.11%
Other	2,516	4.55%

Household (HH) Income (2005 Estimates)

	Number	Percent
Total Households	23,513	100.00%
Household Income		
< $45,000	9,610	40.87%
$45,000 to $75,000	5,660	24.07%
$75,000 to $100,000	3,054	12.99%
$100,000 to $125,000	1,955	8.31%
> $125,000	3,234	13.75%
Income per Person in HH		
Median HH Income	$55,410	
Persons Per HH	2.1	
Income per Person in HH	$26,385.71	
Change from County	40.04%	

Unemployment Estimates (2000 Census)

Eligible Labor Force	
16+ Years	29,000
Labor Force	
Percent Unemployed	5.76%

Occupation (2000 Census)

Labor Force (16+ Years)	
Unemployed Civilians	1,671
Armed Forces	227
Employed Civilians	27,102
Employed Civilian Occupation Category (16+ Yrs)	
Management, Professional, & Related	63.95%
Service	7.78%
Sales and Office	23.83%
Farming, Fishing, & Forestry	0.02%
Construction, Extraction, & Maintenance	1.56%
Production, Transportation, & Material Moving	2.85%

Industry (2000 Census)

Industry of Civilian Employees	
Agriculture, Forestry, Mining	0.11%
Utilities	0.27%
Construction	1.28%
Manufacturing	8.18%
Wholesale Trade	2.65%
Retail Trade	7.95%
Transportation and Warehousing	1.49%
Information and Communications	5.95%
Finance, Insurance, and Real Estate	7.25%
Professional, Scientific, Management, Admin.	21.43%
Educational, Social and Health Services	29.58%
Entertainment and Hospitality related	7.52%
Other Services	3.24%
Public Administration	3.10%

Education (2000 Census)

Total Population	
25+ Years Old	30,788
Completed Education	
< High School Graduate	3.59%
High School Graduate	7.54%
Some College or AA	23.32%
Bachelor Degree	32.01%
Graduate Degree	33.54%

School Enrollment (2000 Census)

Population Eligible for Enrollment	
4 to 18 years	6,175
School Enrollment (K - 12)	
Percent Enrolled	64.08%
Private vs Public School Enrollment	
Percent Public Schools	80.31%
Percent Private Schools	19.69%

Language (2000 Census)

Total Population	
5+ Years Old	47,794
Primary Language Spoken at Home	
English Only	66.79%
Spanish Only	0.32%
Asian/Pacific Island Language Only	1.74%
Other Language Only	0.91%
Bilingual	30.23%

Housing Estimates (2000 Census)

Occupancy	
Owner Occupied	38.37%
Renter Occupied	61.54%
Housing Costs	
Median House Value	$313,382
Median Rent	$1,044
Residential Density	
Housing Units per Acre	12.7

Personal Vehicles (2000 Census)

Household Vehicle Availability	
No Vehicle	5.02%
1 Vehicle	45.08%
>1 Vehicle	49.89%

Poverty Estimates (2000 Census)

Income Percent of Poverty Level	
<50%	10.74%
50 - 74%	3.61%
75 - 99%	2.35%
100 - 124%	2.11%
125 - 149%	2.46%
150% - 199%	5.75%
200% +	72.98%
Percent Below Poverty Level	
Population	16.95%
Families	4.79%
Families With Children	6.76%

Single Parent Homes (2000 Census)

Total Family Households	
With Children <18 Years	3,612
Families With Children <18 Years	
Percent Single Parent	22.65%

University SRA

Asian Population Distribution (2000 Census)

	Number	Percent of *Asian* Population	Percent of *Total* Population
Total Population	**14,187**		
Total Asian Population	255	100.0%	1.8%
Asian Indian	28	11.0%	0.2%
Bangladeshi	0	0.0%	0.0%
Cambodian	6	2.4%	0.0%
Chinese; except Taiwanese	16	6.3%	0.1%
Filipino	116	45.5%	0.8%
Hmong	0	0.0%	0.0%
Indonesian	0	0.0%	0.0%
Japanese	48	18.8%	0.3%
Korean	11	4.3%	0.1%
Laotian	1	0.4%	0.0%
Malaysian	0	0.0%	0.0%
Pakistani	7	2.7%	0.0%
Sri Lankan	0	0.0%	0.0%
Taiwanese	4	1.6%	0.0%
Thai	11	4.3%	0.1%
Vietnamese	4	1.6%	0.0%
Other Asian	0	0.0%	0.0%
Other Asian; not specified	3	1.2%	0.0%

For more information, contact:

Leslie Upledger Ray, Senior Epidemiologist

Mona Thabit, Program Manager

Julie Steele, Biostatistician

County of San Diego, Community Health Statistics at Emergency Medical Services

6255 Mission Gorge Road, San Diego, CA 92120

(619) 285-6479 (hotline) or (619) 285-6429 (office)

leslie.ray@sdcounty.ca.gov

mona.thabit@sdcounty.ca.gov

julie.steele@sdcounty.ca.gov