SAN DIEGO COUNTY

Community Profiles
by Region and Subregional Area

CENTRAL REGION

SUBREGIONAL AREAS:

Central San Diego
Mid City
Southeastern San Diego

Table of Contents – Central Region

- **Introduction .....p 3**
  - Community Health Statistics Unit
  - Purpose
  - Regional Data Description

- **Data Guide .....p 5**
  - Data Sources
  - American Community Survey Topics, 2004
  - California Health Interview Survey Topics, 2003
  - California Health Interview Survey Topics, 2005
  - Glossary of Indicator Terms

- **Region Profile .....p 17**
  - Demographic Profile
  - Asian Population Distribution
  - Median Age
  - Median Household Income
  - Trends in Selected Public Health Indicators
  - Priority Areas
  - Community Clinic Map
  - Emergency & Trauma Hospital Map
  - *Emergency Department Profile Reports, from CA OSHPD*
    - Alvarado Hospital Medical Center
    - Scripps Mercy Hospital
    - University Community Medical Center
    - UCSD Medical Center
  - Medical Hospital Map
  - *Medical Hospital Profile Reports, from CA OSHPD*
    - Alvarado Hospital Medical Center
    - Scripps Mercy Hospital
    - University Community Medical Center
    - UCSD Medical Center

- **Subregional Area Maps & Demographic Profiles .....p 49**
  - Zip Codes Representing SRAs in the Central Region
  - Central San Diego – SRA 1
  - Mid-City – SRA 6
  - Southeast San Diego – SRA 5

INTRODUCTION

Introduction

Community Health Statistics

The Community Health Statistics unit was created to provide a means of sharing information about the health behaviors, diseases, injuries, and demographic characteristics of specific populations in San Diego County. This unit aims to supply health professionals with community level data describing the health trends and needs of the residents of our County. Community Health Statistics also provides or refers persons to available local, state and national statistics.

Purpose

This profile is a compilation of information made available to the public health community and public policy-makers to better understand and manage the health and well-being of the residents of our County.

The purpose of this profile is to provide detailed information about the health and characteristics of the people living in San Diego County. It is designed to help the Health and Human Services Agency staff in each of the Health and Human Services Regions (Regions) identify problems and priority areas within their communities.

Regional Data

In an effort to provide more community level detail, profiles have been developed within each region by SRA. As described below, regional boundaries do not exactly match SRA boundaries, but can be estimated by an aggregation of SRAs. For this regional level community profile, the SRAs that most closely approximate the region were aggregated to provide regional estimates. A table and map is included at the beginning of the SRA section to describe the zip codes used to estimate the SRAs within this region.

Maps and data tables are presented by region, subregional area (SRA) and for the entire County. Regions are aggregations of zip codes as defined by the United States Postal Services. Zip codes designate geographic delivery areas, and may change over time with shifts in the population. SRAs are aggregations of census tracts based on community boundaries. Census tracts are small, relatively permanent statistical subdivisions of a county. Census tract boundaries are defined with the intention of being maintained over time so that statistical comparisons can be made from census to census.

For more information, contact:
Leslie Upledger Ray, Senior Epidemiologist
Mona Thabit, Program Manager
Julie Steele, Biostatistician
County of San Diego, Community Health Statistics at Emergency Medical Services
6255 Mission Gorge Road, San Diego, CA 92120
(619) 285-6479 (hotline) or (619) 285-6429 (office)
leslie.ray@sdcounty.ca.gov
mona.thabit@sdcounty.ca.gov
julie.steele@sdcounty.ca.gov

DATA GUIDE

Data Sources

Health and demographic data are available from a variety of sources, represented by three different categories of data. Population data, such as the census, is collected from the entire population. Sample or survey data are collected from a portion of the population, and extrapolated to represent the entire population. Administrative data are collected based on an organization's day-to-day operations, such as the prehospital database. The following data sources were used in the preparation of this report.

American Community Survey (ACS): ACS is a new nationwide survey designed to provide communities a fresh look at how they are changing. It is intended to eliminate the need for the long form in the 2010 Census. The ACS collects information from U.S. households similar to what was collected on the Census 2000 long form, such as income, commute time to work, home value, veteran status, and other important data. Information is available by county.

California Health Interview Survey (CHIS): CHIS is an important source of information on health and access to health care services. CHIS is a telephone survey of adults, adolescents, and children from all parts of the state. The survey is conducted every two years. CHIS is the largest state health survey and one of the largest health surveys in the United States. The survey provides state and county level information for health planning and comparison. Region level information will be available in 2007. A list of CHIS questionnaire topics is included. To see the actual survey questions, go to http://www.chis.ucla.edu/topics.html.

Emergency Department Data (ED Data): ED data is collected and maintained for most emergency hospitals in San Diego County. ED data elements include patient's home zip code, demographic information, source of payment, disposition, diagnoses and procedures performed for all patients treated and discharged from the ED.

Emergency Department Data (OSHPD): Summary ED data is collected and maintained for all emergency hospitals in San Diego County. ED data elements include gender, race/ethnicity, source of payment, and disposition for all patients treated and discharged from the ED.

HIV/AIDS Reporting System (HARS): HARS is used to report HIV and AIDS cases in San Diego County. HIV reporting began recently (July 2002), has not been evaluated and therefore is not available for zip code level analysis. The number of AIDS cases is available by zip code if the total is 5 or more.

Hospital Discharge Data: Discharge data is collected and maintained for most inpatient facilities in San Diego County. Discharge data elements include patient's home zip code, demographic information, source of payment, disposition, diagnoses and procedures performed for all patients admitted to the hospital for any condition.

Medical Examiner's Data: EMS receives an Investigative Summary and Autopsy for every individual who dies in San Diego County from a traumatic injury. Medical Examiner's Records contain injury related information including date and time of injury, incident location, patient home zip code, external cause of injury (ICD9 CM E code), age, sex, race/ethnicity, vehicle make and type, law enforcement agency and report number, mechanism of injury and detailed narrative of injuries sustained.

Prehospital Database: EMS receives a prehospital patient record (PPR) for every patient seen by a paramedic or emergency medical technician. The PPR contains information including demographics, incident zip code location, chief complaint, patient status, injury event information, restraint use, contributing factors, times and outcomes.

San Diego Association of Governments (SANDAG): SANDAG creates and maintains a tremendous quantity of demographic, economic, land use, transportation and criminal justice information about the San Diego region. Demographic data includes population characteristics like age, education, and employment. SANDAG develops annual demographic estimates and long range forecasts in addition to maintaining census data files. Data is available by County, SRA, zip code, and census tract.

Sexual Assault Response Team (SART): SART data is collected for every sexual assault victim who presents to authorities or appropriate facilities. This database does not represent all sexual assaults occurring in San Diego, only those that are reported. Data is collected on the incident, and aggregate information is available at the county level.

STD Morbidity Surveillance Data: Data is available for three STDs: Chlamydia, gonorrhea and syphilis (primary and secondary). Information on age, gender, race/ethnicity are available for all 3 diseases. Data is also available at the zip code level, although this data is incomplete.

Statewide Integrated Traffic Record System (SWITRS): SWITRS is traffic collision data collected by the California Highway Patrol. Detailed information on the circumstances of the crash, drivers, passengers, and other victims are available by incident zip code.

Trauma Registry: EMS receives a Trauma Registry for every trauma patient admitted to any of the designated trauma center hospitals who meets one or more of the following criteria: length of hospitalization of 24 hours or more, death due to traumatic injuries, or transfer to or from another acute care hospital.

Vital Records Data: A death certificate is completed for every person who dies in San Diego County. Vital records data includes information on underlying and contributing causes of death and basic demographic information by zip code.

For more information on this publication or previous versions, please contact Leslie Upledger Ray at the Community Health Statistics Unit, 6255 Mission Gorge Road, San Diego, CA 92120; (619) 285-6429.

California Health Interview Survey

california health interview survey

Making California's Voices Heard on Health

CHIS 2003 QUESTIONNAIRE TOPICS

HEALTH STATUS	ADULT	ADOLESCENT	CHILD
General health status, height and weight	✓	✓	✓
Emotional health		✓	
Days missed from school due to health problems		✓	✓
HEALTH CONDITIONS	**ADULT**	**ADOLESCENT**	**CHILD**
Asthma	✓	✓	✓
Heart disease, high blood pressure, epilepsy	✓		
Diabetes	✓	✓	
Physical disability/need for special equipment	✓	✓	✓
Elder health (stroke, falls, incontinence)	✓		
Parental concerns with child development, attention deficit disorder (ADD)			✓
HEALTH BEHAVIORS	**ADULT**	**ADOLESCENT**	**CHILD**
Dietary intake		✓	✓
Physical activity and exercise		✓	✓
Walking for transportation and leisure	✓		
Flu and pneumonia immunization	✓		
Alcohol and tobacco use	✓	✓	
Drug use		✓	
Sexual behavior, STD testing, birth control practices	✓	✓	
WOMEN'S HEALTH	**ADULT**	**ADOLESCENT**	**CHILD**
Pap test screening, mammography screening, self-breast exam	✓		
Emergency contraception, pregnancy status	✓	✓	
Menopause, hormone replacement therapy (HRT)	✓		
CANCER HISTORY AND PREVENTION	**ADULT**	**ADOLESCENT**	**CHILD**
Cancer history of respondent	✓		
Colon cancer screening, prostate cancer (PSA) test	✓		
DENTAL HEALTH	**ADULT**	**ADOLESCENT**	**CHILD**
Last dental visit, could not afford care, missed school/work days	✓	✓	✓
Dental insurance coverage	✓	✓	✓
INJURY/VIOLENCE	**ADULT**	**ADOLESCENT**	**CHILD**
Serious injuries (frequency, cause)		✓	✓
Injury prevention behaviors (bike helmets, seatbelts)		✓	✓
Infant-toddler home safety			✓
Interpersonal violence		✓	
ACCESS TO AND USE OF HEALTH CARE	**ADULT**	**ADOLESCENT**	**CHILD**
Usual source of care, visits to medical doctor	✓	✓	✓
Emergency room visits	✓	✓	✓
Delays in getting care (prescriptions, tests, treatment)	✓	✓	✓
Health care discrimination due to race or ethnic group	✓		
Communication problems with doctor	✓	✓	✓
Ability and parental knowledge of teen contacting a doctor		✓	
Child immunization reminders			✓

continued

California Health Interview Survey
UCLA Center for Health Policy Research
10911 Weyburn Avenue
Suite 300
Los Angeles,
California 90024

Tel 310-794-0925
Toll Free 1-866-275-2447
Fax 310-794-2686
chis@ucla.edu

california health interview survey

CHIS 2003 QUESTIONNAIRE TOPICS

HEALTH INSURANCE	ADULT	ADOLESCENT	CHILD
Current insurance coverage, spouse's coverage, who pays for it	✓	✓	✓
Health plan enrollment, characteristics and assessment of plan	✓	✓	✓
Whether employer offers coverage, respondent/spouse eligibility	✓		
Coverage over past 12 months	✓	✓	✓
Reasons for lack of insurance	✓	✓	✓
EMPLOYMENT	**ADULT**	**ADOLESCENT**	**CHILD**
Employment status, spouse's employment status	✓		
Work in last week, industry and occupation	✓		
Hours worked at all jobs	✓	✓	
INCOME	**ADULT**	**ADOLESCENT**	**CHILD**
Respondent and spouse's earnings last month before taxes	✓		
Household income (annual before taxes)	✓		
Number of persons supported by household income	✓		
Assets	✓		
PUBLIC PROGRAM ELIGIBILITY	**ADULT**	**ADOLESCENT**	**CHILD**
Household poverty level (100%, 130%, 200%, 300% FPL)	✓		
Program participation (TANF, CalWorks, Public Housing, Food Stamps, SSI, SSDI, WIC)	✓	✓	✓
Assets, alimony/child support/social security/pension	✓		
Reason for Medi-Cal non-participation among potential eligibles	✓	✓	✓
FOOD INSECURITY/HUNGER	**ADULT**	**ADOLESCENT**	**CHILD**
Availability of food in household over past 12 months	✓		
PARENTAL INVOLVEMENT	**ADULT**	**ADOLESCENT**	**CHILD**
Parental presence after school, parental knowledge of whereabouts and activities		✓	
Child's activities with family			✓
NEIGHBORHOOD AND HOUSING	**ADULT**	**ADOLESCENT**	**CHILD**
Neighborhood cohesion	✓		
Neighborhood safety	✓	✓	
Neighborhood characteristics for children			✓
Length of time at current address/neighborhood, type of housing	✓		
Home ownership, number of rooms, amount of mortgage/rent	✓		
CHILD CARE	**ADULT**	**ADOLESCENT**	**CHILD**
Current child care arrangements			✓
Child care over past 12 months			✓
Reason for lack of childcare			✓
RESPONDENT CHARACTERISTICS	**ADULT**	**ADOLESCENT**	**CHILD**
Age, gender, height, weight, education	✓	✓	✓
Race and ethnicity	✓	✓	✓
Marital status	✓		
Sexual orientation	✓		
Citizenship, immigration status, country of birth, English language proficiency	✓	✓	✓

Making California's Voices Heard on Health

California Health Interview Survey
UCLA Center for Health Policy Research
10911 Weyburn Avenue
Suite 300
Los Angeles,
California 90024

Tel 310-794-0925
Toll Free 1-866-275-2447
Fax 310-794-2686
chis@ucla.edu

www.chis.ucla.edu

CHIS 2003 Survey provides information on San Diego County. No regional level information is available for this survey year.

8/29/2003

California Health Interview Survey

california health interview survey

CHIS 2005 Questionnaire Topics

HEALTH STATUS	ADULT	TEEN	CHILD
General health status, height and weight	✓	✓	✓
Emotional health status		✓	
Days missed from work or school due to health problems	✓	✓	✓
HEALTH CONDITIONS	**ADULT**	**TEEN**	**CHILD**
Asthma	✓	✓	✓
Heart disease, high blood pressure, epilepsy, high cholesterol	✓		
Diabetes	✓	✓	
Physical disability	✓		
Stroke, arthritis	✓		
Parental concerns with child development, attention deficit disorder (ADD)			✓
HEALTH BEHAVIORS	**ADULT**	**TEEN**	**CHILD**
Dietary intake	✓	✓	✓
Physical activity and exercise	✓	✓	✓
Walking for transportation and leisure	✓		
Sedentary Time		✓	✓
Body Image		✓	
Flu and pneumonia immunization	✓		
Alcohol and tobacco use	✓	✓	
Drug use		✓	
Sexual behavior, HIV/STD testing, birth control practices	✓	✓	
WOMEN'S HEALTH	**ADULT**	**TEEN**	**CHILD**
Pap test screening, mammography screening	✓		
Emergency contraception		✓	
Pregnancy status	✓	✓	
Menopause, hormone replacement therapy (HRT)	✓		
CANCER HISTORY AND PREVENTION	**ADULT**	**TEEN**	**CHILD**
Cancer history of respondent and family history	✓		
Colon cancer screening, prostate cancer (PSA) test	✓		
DENTAL HEALTH	**ADULT**	**TEEN**	**CHILD**
Last dental visit			✓
Dental insurance coverage		✓	✓
INJURY	**ADULT**	**TEEN**	**CHILD**
Serious injuries (frequency, cause)		✓	
Injury prevention behaviors (bike helmets, seatbelts)		✓	
ACCESS TO AND USE OF HEALTH CARE	**ADULT**	**TEEN**	**CHILD**
Usual source of care, visits to medical doctor	✓	✓	✓
Emergency room visits	✓	✓	✓
Delays in getting care (prescription, tests, treatment)		✓	✓
Racial/ethnic discrimination in health care, MD discussed diet and exercise	✓		
Communication problems with a doctor	✓	✓	✓
Ability and parental knowledge of teen contacting a doctor		✓	

CHIS 2005 Survey provides information on San Diego County. Regional level information may be collected for this survey year.

continued…

Making California's Voices Heard on Health

California Health Interview Survey
UCLA Center for Health Policy Research
10911 Weyburn Avenue
Suite 300
Los Angeles,
California 90024

Tel 310-794-0925
Toll Free 1-866-275-2447
Fax 310-794-2686
chis@ucla.edu

CHIS 2005 QUESTIONNAIRE TOPICS

HEALTH INSURANCE	ADULT	TEEN	CHILD
Current insurance coverage, spouse's coverage, who pays for coverage	✓	✓	✓
Health plan enrollment, characteristics and assessment of plan	✓	✓	✓
Whether employer offers coverage, respondent/spouse eligibility	✓		
Coverage over past 12 months	✓	✓	✓
Reasons for lack of insurance	✓	✓	✓
EMPLOYMENT	**ADULT**	**TEEN**	**CHILD**
Employment status, spouse's employment status	✓		
Work in last week, industry and occupation	✓		
Hours worked at all jobs	✓	✓	
INCOME	**ADULT**	**TEEN**	**CHILD**
Respondent's and spouse's earnings last month before taxes	✓		
Household income (annual before taxes)	✓		
Number of persons supported by household income, assets	✓		
PUBLIC PROGRAM ELIGIBILITY	**ADULT**	**TEEN**	**CHILD**
Household poverty level (100%, 130%, 200%, 300% FPL)	✓		
Program participation (TANF, CalWorks, Public Housing, Food Stamps, SSI, SDSI, WIC)	✓	✓	✓
Assets, alimony/child support/social security/pension	✓		
Reason for Medi-Cal non-participation among potential eligibles	✓	✓	✓
FOOD INSECURITY/HUNGER	**ADULT**	**TEEN**	**CHILD**
Availability of food in household over past 12 months	✓		
PARENTAL INVOLVEMENT/ADULT SUPERVISION	**ADULT**	**TEEN**	**CHILD**
Parental presence after school, parental knowledge of teen's activities		✓	
Child's activities with family			✓
NEIGHBORHOOD AND HOUSING	**ADULT**	**TEEN**	**CHILD**
Neighborhood safety	✓	✓	
Home ownership, length of time at current address	✓		
FOOD ENVIRONMENT	**ADULT**	**TEEN**	**CHILD**
Quality of food stores in area, where does teen/child eat lunch and breakfast		✓	✓
School has soda vending machines		✓	
MENTAL HEALTH	**ADULT**	**TEEN**	**CHILD**
Mental health status	✓		✓
Perceived need, use of mental health services	✓		✓
Emotional functioning		✓	
CHILD CARE	**ADULT**	**TEEN**	**CHILD**
Current child care arrangements			✓
Paid child care	✓		
First 5 California: receipt of parent kit and attitudes towards preschool			✓
RESPONDENT CHARACTERISTICS	**ADULT**	**TEEN**	**CHILD**
Age, gender, height, weight, education	✓	✓	✓
Race and ethnicity	✓	✓	✓
Marital status	✓		
Sexual orientation	✓	✓	
Citizenship, immigration status, country of birth, length of time in U.S., languages spoken at home, English language proficiency	✓	✓	✓

9/20/2005

CHIS

california health interview survey

Making California's Voices Heard on Health

California Health Interview Survey
UCLA Center for Health Policy Research
10911 Weyburn Avenue
Suite 300
Los Angeles,
California 90024

Tel 310-794-0925
Toll Free 1-866-275-2447
Fax 310-794-2686
chis@ucla.edu

GLOSSARY OF INDICATOR TERMS

GLOSSARY OF TERMS BY TABLE

Updated May 2006

The following terms are defined by SANDAG.

Demographic Profile

Total Population: Total number of persons (residents) in an area.

Age Distribution: Total number of persons (residents) in an area by age group.

Median Age: Divides the age distribution into two equal parts; half of all persons are older than the median and half are younger.

Gender Distribution: Total number of persons (residents) in an area by gender.

Race/Ethnicity: Self-identification by people according to the race(s) and ethnicity with which they most closely identify. "Other" includes American Indian or Alaska Native, Hawaiian or Pacific Islander, those who identified two or more races, and other.

Education

Completed Education: The highest level of education completed in terms of the highest degree or the highest level of schooling completed.

Household Income

Household: A person or group of people living in a housing unit that serves as a primary place of residence.

Household Income: Total pre-tax annual income of all members of a household.

Income: Sum of wages, salary, commissions, bonuses, tips, self-employment income, interest, dividends, net rental income, royalty income, income from estates and trusts, Social Security or Railroad Retirement income, Supplemental Security Income (SSI), any public assistance or welfare payments from the state or local welfare office, retirement, survivor, or disability pensions, and any other sources of income received regularly.

Median Household Income: Divides the household income distribution into two equal parts; half of all households have incomes above the median and half have incomes below the median.

Persons per Household: The average number of persons living in a housing unit, calculated by dividing the household population by the number of occupied housing units.

Income per Person in HH: The average income per person living in a housing unit, calculated by diving the Median Household Income by the Persons per Household.

Household Income (continued)

Change from County: The percentage above or below the County of San Diego average of $18,707 per person (2004 estimate).

Housing

Owner Occupied: Housing units that are occupied as a primary residence by the owner of the unit.

Renter Occupied: Housing units that are occupied as a primary residence by an individual other than the owner of the unit.

Residential Density: The total number of housing units per developed residential acre.

Industry

Industry of Civilian Employees: The kind of business conducted by a person's employing organization.

Professional, Scientific, Management, Admin: Category of industry that includes Professional, Scientific, Management, and Administrative.

Entertainment and Hospitality Industry: Category of industry that includes Arts, Entertainment, Recreation, Accommodations and Food Services.

Language

Primary Language Spoken at Home: The language currently used at home, either "English only" or a non-English language that is used in addition to English (bilingual) or in place of English.

Occupation

Employed Civilian Occupation Category (16+ Years): Category of occupation for those who are employed in the civilian work force. Does not include Armed Forces or unemployed. This category refers to the type of work one does on the job, not the industry by which they are employed.

Construction, Extraction, and Maintenance: Category of occupation including construction, extraction (such as mining) and maintenance or repair jobs.

Farming, Fishing, and Forestry: Category of occupation including farming, fishing and forestry jobs.

Labor Force 16+ Years: Includes all residents 16 years old and over who are currently in the civilian labor force, plus members of the U.S. Armed Forces and those who are unemployed. This includes those who are either "at work" or "with a job but not at work".

Occupation (continued)

Management, Professional, and Related: Category of occupation including management (including farm managers), business and financial, computer and mathematical architecture and engineering, science (life, physical, and social), community and social service, legal, education and training and library, arts, design, entertainments, sports, and media, healthcare practitioners.

Production, Transportation and Material: Category of occupation including production, transportation and material moving jobs.

Sales and Office: Category of occupation including sales and office jobs.

Service: Category of occupation including healthcare support, protective service, food preparation and serving, building and grounds cleaning and maintenance, personal care and service.

Unemployed: Civilians 16 years old and over who are neither "at work" nor "with a job but not at work" during the reference period, and were actively looking for work during the last four weeks and were available to accept a job.

Personal Vehicles

Vehicle Availability: Passenger cars, vans, and pickup or panel trucks of 1-ton capacity or less kept at home and available for use by household members. Excludes vehicles kept at home but used only for business purposes.

Poverty

Income Percent of Poverty Level: The percentage of the poverty threshold that the family's household income is at.

Family: Householder and one or more other people living in the same household who are related to the householder by birth, marriage, or adoption.

Population: Families or individuals whose total income falls below the poverty threshold set by the Census Bureau, according to family size and composition.

Poverty Level: Minimum annual income below which is considered poverty. Poverty level information for 2005 by family size can be found by clicking here.

School Enrollment

Percent Enrolled: The percentage of children ages 4 to 18 years who were enrolled in grades K –12. Found by dividing the number of enrolled students (K-12) by the total population ages 4 to 18 years.

School Enrollment (continued)

Percent Public: The percentage of all students enrolled in grades K – 12 who attend a private school. A private school is one that is supported and controlled primarily by religious organizations or other private groups.

Percent Private: The percentage of all students enrolled in grades K – 12 who attend a public school. A public school is one that is supported and controlled primarily by a federal, state, or local government (including tribal schools).

Single Parent Homes

Single Parent Household: The percentage of all families with "own children" under age 18 living in the household, who are headed by a person, male or female, without a spouse present in the home. "Own children" are never-married children under 18 who are related to the householder by birth, marriage, or adoption

Unemployment

Unemployed: Percentage of civilians 16 years old and over who are neither “at work” nor “with a job but not at work” during the reference period, and were actively looking for work during the last four weeks and were available to accept a job.

REGION PROFILE

HEALTH SERVICE REGIONS

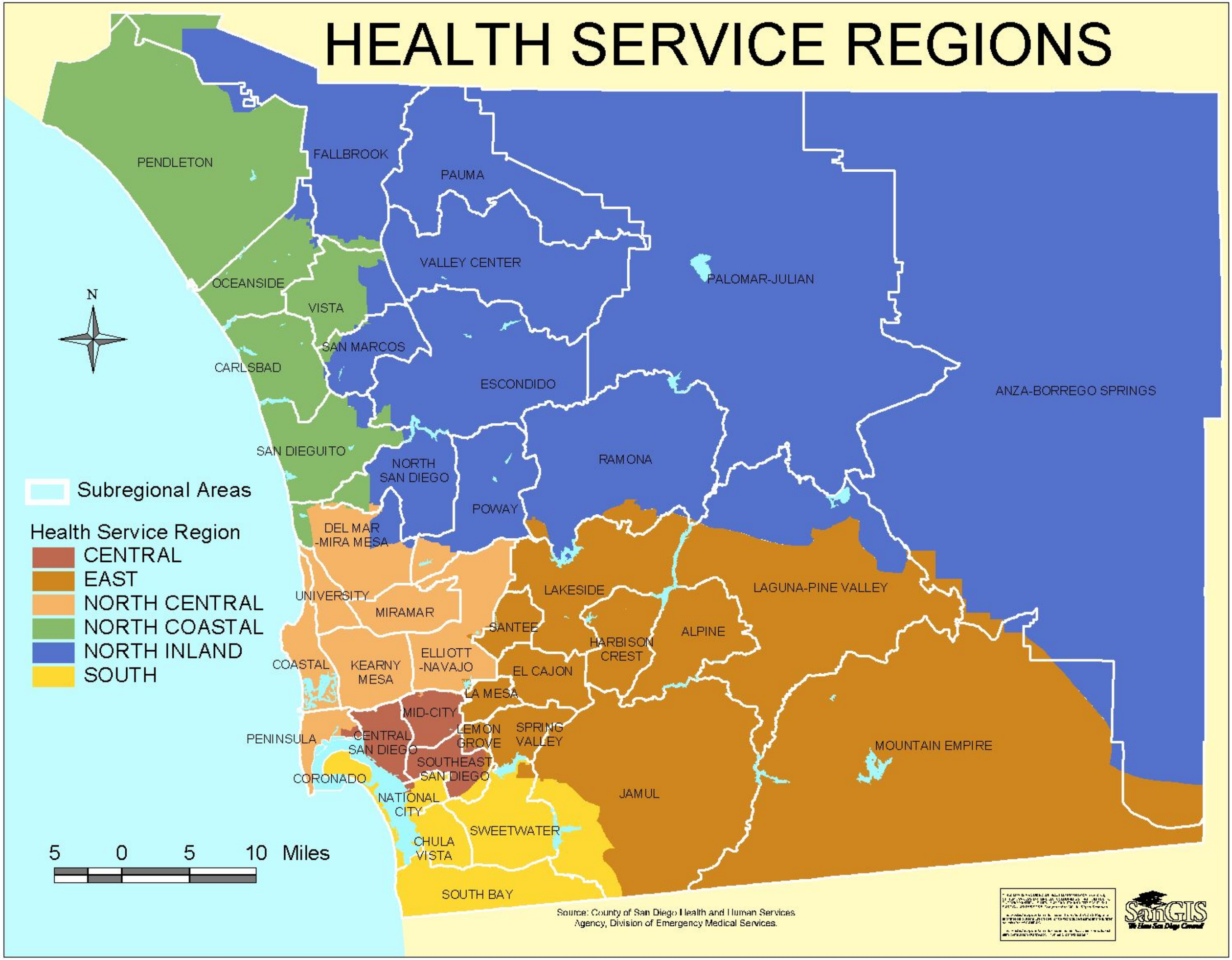

Central Region Profile

Demographic Profile (2005 Estimates)

	Number	Percent
Total Population	497,133	100.00%
Age Distribution		
0 to 4 Years	38,250	7.69%
5 to 14 Years	70,169	14.11%
15 to 24 Years	81,333	16.36%
25 to 44 Years	171,071	34.41%
45 to 64 Years	94,687	19.05%
65+ Years	41,623	8.37%
Gender Distribution		
Male	252,359	50.76%
Female	244,774	49.24%
Race/Ethnicity		
White	138,733	27.91%
Hispanic	201,172	40.47%
Black	66,654	13.41%
Asian	67,660	13.61%
Other	22,914	4.61%

Household (HH) Income (2005 Estimates)

	Number	Percent
Total Households	172,308	100.00%
Household Income		
< $45,000	105,262	61.09%
$45,000 to $75,000	37,958	22.03%
$75,000 to $100,000	13,714	7.96%
$100,000 to $125,000	6,813	3.95%
> $125,000	8,561	4.97%

Unemployment Estimates (2000 Census)

Eligible Labor Force	
16+ Years	226,928
Labor Force	
Percent Unemployed	7.86%

Occupation (2000 Census)

Labor Force (16+ Years)	
Unemployed Civilians	17,834
Armed Forces	15,064
Employed Civilians	194,030
Employed Civilian Occupation Category (16+ Yrs)	
Management, Professional, & Related	29.84%
Service	21.78%
Sales and Office	26.92%
Farming, Fishing, & Forestry	0.38%
Construction, Extraction, & Maintenance	8.87%
Production, Transportation, & Material Moving	12.21%

Industry (2000 Census)

Industry of Civilian Employees	
Agriculture, Forestry, Mining	0.37%
Utilities	0.46%
Construction	5.88%
Manufacturing	9.17%
Wholesale Trade	2.28%
Retail Trade	10.56%
Transportation and Warehousing	3.54%
Information and Communications	3.48%
Finance, Insurance, and Real Estate	5.84%
Professional, Scientific, Management, Admin.	13.17%
Educational, Social and Health Services	19.74%
Entertainment and Hospitality related	13.52%
Other Services	6.69%
Public Administration	5.30%

Education (2000 Census)

Total Population	
25+ Years Old	287,249
Completed Education	
< High School Graduate	28.27%
High School Graduate	19.75%
Some College or AA	30.40%
Bachelor Degree	14.36%
Graduate Degree	7.22%

School Enrollment (2000 Census)

Population Eligible for Enrollment	
4 to 18 years	107,521
School Enrollment (K - 12)	
Percent Enrolled	92.00%
Private vs Public School Enrollment	
Percent Public Schools	93.60%
Percent Private Schools	6.40%

Language (2000 Census)

Total Population	
5+ Years Old	443,423
Primary Language Spoken at Home	
English Only	52.81%
Spanish Only	9.72%
Asian/Pacific Island Language Only	2.61%
Other Language Only	0.54%
Bilingual	34.32%

Housing Estimates (2000 Census)

Occupancy	
Owner Occupied	36.13%
Renter Occupied	63.09%

Personal Vehicles (2000 Census)

Household Vehicle Availability	
No Vehicle	16.34%
1 Vehicle	41.67%
>1 Vehicle	41.99%

Poverty Estimates (2000 Census)

Income Percent of Poverty Level	
<50%	9.44%
50 - 74%	6.05%
75 - 99%	7.18%
100 - 124%	7.51%
125 - 149%	7.23%
150% - 199%	11.24%
200% +	51.35%
Percent Below Poverty Level	
Population	22.80%
Families	18.28%
Families With Children	25.91%

Single Parent Homes (2000 Census)

Total Family Households	
With Children <18 Years	59,988
Families With Children <18 Years	
Percent Single Parent	39.18%

Central Region

Asian Population Distribution (2000 Census)

	Number	Percent of *Asian* Population	Percent of *Total* Population
Total Population	**458,779**		
Total Asian Population	60,289	100.0%	13.1%
Asian Indian	655	1.1%	0.1%
Bangladeshi	2	0.0%	0.0%
Cambodian	3,308	5.5%	0.7%
Chinese; except Taiwanese	3,425	5.7%	0.7%
Filipino	32,508	53.9%	7.1%
Hmong	368	0.6%	0.1%
Indonesian	53	0.1%	0.0%
Japanese	1,816	3.0%	0.4%
Korean	834	1.4%	0.2%
Laotian	4,568	7.6%	1.0%
Malaysian	15	0.0%	0.0%
Pakistani	44	0.1%	0.0%
Sri Lankan	13	0.0%	0.0%
Taiwanese	77	0.1%	0.0%
Thai	279	0.5%	0.1%
Vietnamese	11,853	19.7%	2.6%
Other Asian	31	0.1%	0.0%
Other Asian; not specified	578	1.0%	0.1%

MEDIAN AGE

Subregional Areas

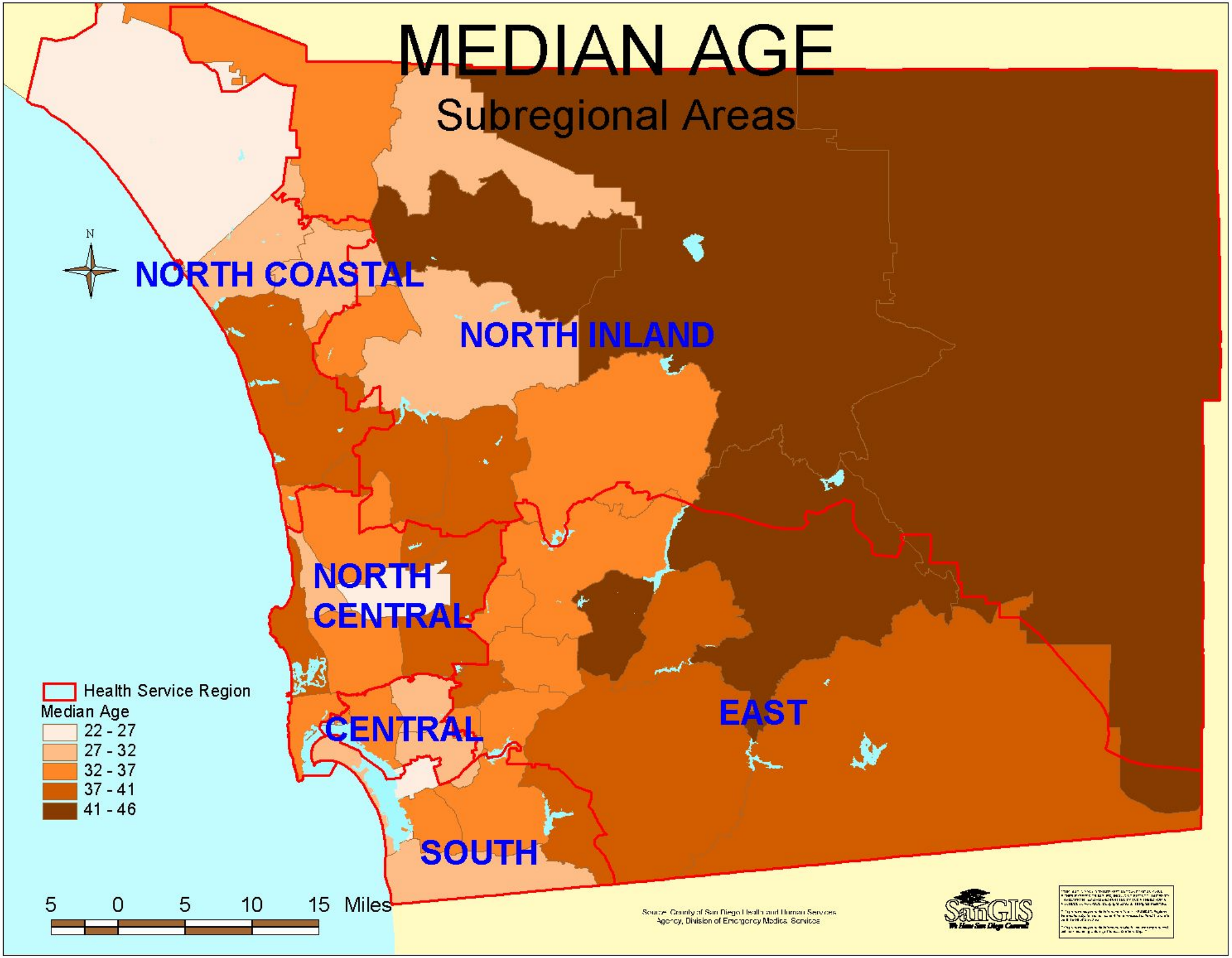

MEDIAN HOUSEHOLD INCOME

Subregional Areas

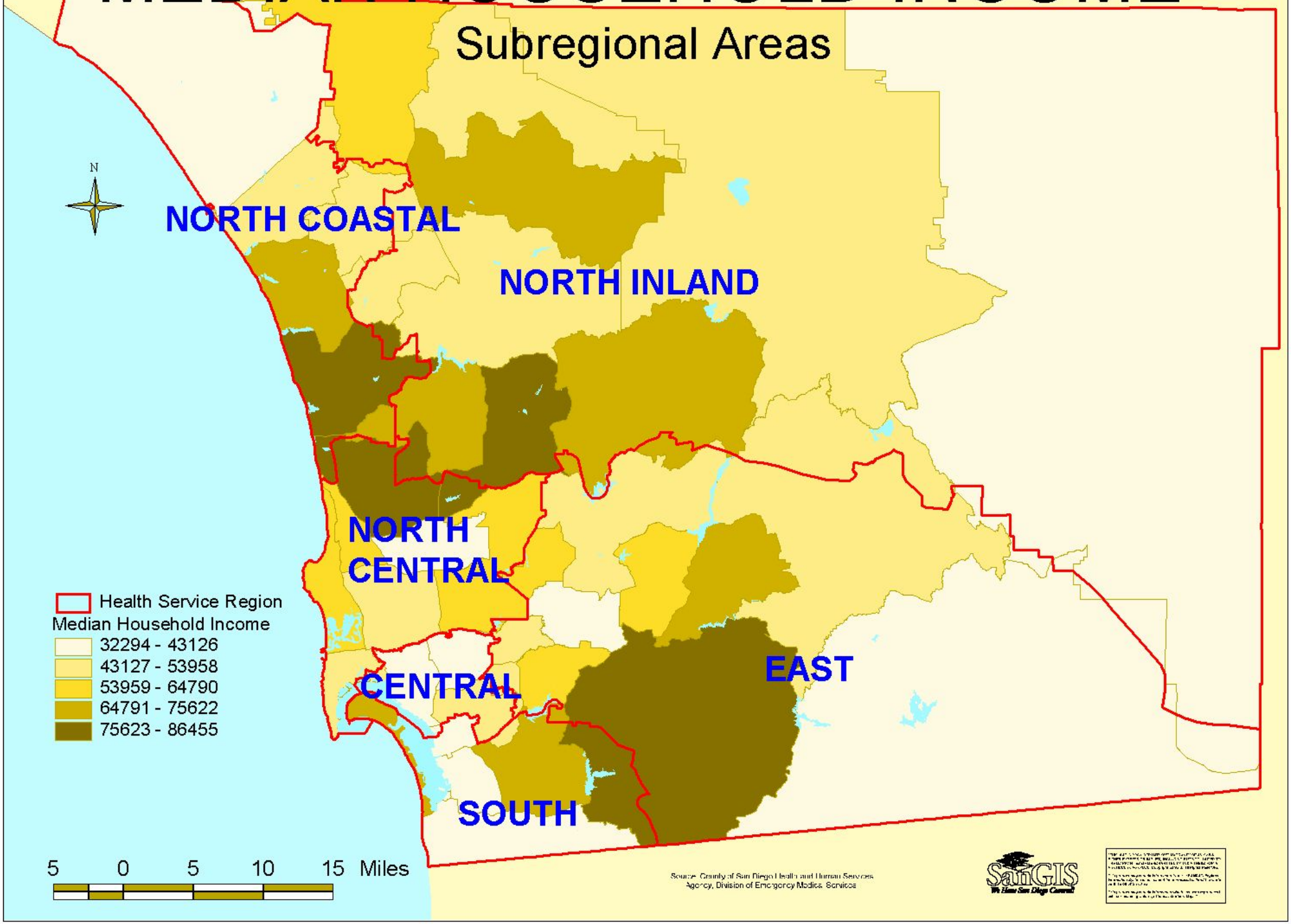

Trends in Selected Publich Health Indicators
Central Region

Disease Related Public Health Indicators

	2000		2001		2002		2003	
	Number	Rate	Number	Rate	Number	Rate	Number	Rate
Female Breast Cancer Deaths	57	30.3	49	26.3	55	28.2	-	-
Cervical Cancer Deaths	5	2.7	4	*	6	2.8	-	-
Lung Cancer Deaths	192	59.2	197	60.1	183	55.2	-	-
Coronary Heart Disease Deaths	703	213.9	651	199.2	676	205.5	-	-
Diabetes-Related Deaths	110	33.0	113	34.1	94	28.0	-	-
Diabetes Hospitalizations	787	210.0	698	183.6	742	196.9	-	-
Overall AIDS Cases	261	55.5	223	47.0	216	45.3	-	-
Incidence of Chlamydia, Ages 15-19	-	-	-	-	827	2,282.5	783	2,161.1
Incidence of Primary & Secondary Syphillis	-	-	-	-	21	4.4	78	16.2
New Tuberculosis Cases	73	15.4	71	15.0	75	15.4	65	13.5
	Number	**Percent**	**Number**	**Percent**	**Number**	**Percent**	**Number**	**Percent**
Number of Reported Elevated Blood Lead Levels, Ages 0-6	21	37.5	29	42.0	17	42.5	14	28.0

All rates are per 100,000 population. Breast and cervical cancer deaths are per 100,000 female population.
Percent refers to percentage of all reported cases in San Diego County.

Suicide and Homicide Public Health Indicators

	2000		2001		2002		2003	
	Number	Rate	Number	Rate	Number	Rate	Number	Rate
Suicides, Age 55+	14	20.3	15	21.8	10	14.4	-	-
Suicides, Age 15-24	7	8.1	7	8.0	5	6.1	-	-
Homicides, Ages 15-34	23	14.1	21	11.9	15	8.6	-	-

All rates are per 100,000 population within each age group.

Public Health Indicators Related to Births

	2000		2001		2002		2003	
	Number	Rate	Number	Rate	Number	Rate	Number	Rate
Infant Mortality	62	7.3	59	7.2	48	6.0	-	-
Teen Birth Rate, Ages 15-17	415	46.1	334	36.4	357	38.2	331	34.0
	Number	**Percent**	**Number**	**Percent**	**Number**	**Percent**	**Number**	**Percent**
Number of All Live Births & Percent of County Total	8,485	19.2	8,181	18.7	7,963	18.1	8,104	17.9
Number & Percent of Live Births Where Mother Received Late or No Prenatal Care	467	5.6	397	4.9	310	3.9	271	3.4
Number & Percent of Live Births with Low Birth Weight Under 2500 grams	576	6.8	567	6.9	520	6.5	581	7.2

Infant Mortality Rate: Deaths <1 year per 1,000 live births.
Teen Birth Rate: Births per 1,000 population, Ages 15-17 years

Source: County of San Diego, Health and Human Services Agency, Community Health Statistics Unit, Trends in Selected Public Health Indicators, March 2005
Note: Prehospital data is collected in fiscal years. For each prehospital indicator, 2000 refers to FY1999/2000, and 2001 refers to FY2000/2001.

Trends in Selected Publich Health Indicators
Central Region

Injury Related Public Health Indicators

	2000		2001		2002		2003	
	Number	Rate	Number	Rate	Number	Rate	Number	Rate
Unintentional Injury Deaths, Ages 0 - 19	19	17.5	6	5.5	13	11.7	-	-
Nonfatal, Unintentional Injury Hospitalizations	3,385	823.6	3,314	806.0	3,230	784.4	-	-
Nonfatal, Prehospital Patients With Unintentional Injury	2,667	566.9	2,848	600.6	-	-	-	-
Poisoning Deaths	70	16.5	65	14.7	80	17.9	-	-
Nonfatal, Poison Hospitalizations	582	130.8	579	131.8	549	120.5	-	-
Nonfatal, Prehospital Patients with CC of Overdose/Poisoning	907	192.8	860	181.4	-	-	-	-
Fall-Related Deaths	13	4.0	17	4.7	16	4.8	-	-
Drownings	8	1.5	4	*	6	1.4	-	-
Nonfatal, Prehospital Patients with Firearm Injury	74	15.7	100	21.1	-	-	-	-
Nonfatal, Prehospital Patients With Pedestrian Injury	261	55.5	230	48.5	-	-	-	-
Nonfatal, Prehospital Patients With CC of Head/Neck Trauma	3,759	799.0	3,900	822.5	-	-	-	-

All rates are per 100,000 population

Motor Vehicle Related Public Health Indicators

	2000		2001		2002		2003	
	Number	Rate	Number	Rate	Number	Rate	Number	Rate
Deaths Due to Motor Vehicle Crashes	34	7.8	35	7.8	47	10.5	-	-
Nonfatal, Prehospital Patients With Motor Vehicle Occupant Injury	2,269	482.3	2,111	445.2	-	-	-	-
Unintentional Motor Vehicle Injuries Due to Driving Under The Influence	355	75.5	361	76.1	116	24.3	-	-
	Number	**Percent**	**Number**	**Percent**	**Number**	**Percent**	**Number**	**Percent**
Motor Vehicle Occupant Crash Victims Using Restraints	2,854	90.4	2,844	92.4	2,852	92.1	-	-
Motor Vehicle Occupant Crash Victims Using Child Restraints, Ages 0-5	34	40.0	17	23.6	39	46.4	-	-
Motorcycle Crash Victims Using a Helmet	71	91.0	88	97.8	81	93.1	-	-

All rates are per 100,000 Population

Percentages refer to percent of all victims who used restraints/helmets.

Source: County of San Diego, Health and Human Services Agency, Community Health Statistics Unit, Trends in Selected Public Health Indicators, March 2005

Note: Prehospital data is collected in fiscal years. For each prehospital indicator, 2000 refers to FY1999/2000, and 2001 refers to FY2000/2001.

Regional Public Health Indicators
Priority Areas
Central Region

	Year	Central Region	San Diego County	Percent Difference
Incidence of Primary & Secondary Syphillis (rate per 100,000)	2003	16.2	3.7	337.8
Overall AIDS Cases (rate per 100,000)	2002	45.3	15.0	202.0
Poisoning Deaths (rate per 100,000)	2002	17.9	9.7	84.5
Teen Birth Rate, Ages 15-17 (births per 1,000 population)	2003	34.0	18.9	79.9
Diabetes Hospitalizations (rates per 100,000)	2002	196.9	111.8	76.1
Incidence of Chlamydia, Ages 15-19 (rates per 100,000)	2003	2,161.1	1,272.6	69.8
Homicides, Ages 15-34 (rates per 100,000)	2002	8.6	5.3	62.3
Nonfatal, Prehospital Patients with CC of Overdose/Poisoning (rates per 100,000)	2001	181.4	112.7	61.0
Nonfatal, Poison Hospitalizations (rates per 100,000)	2002	120.5	77.9	54.7
Diabetes-Related Deaths (rates per 100,000)	2002	28.0	18.2	53.8
Nonfatal, Prehospital Patients with Firearm Injury (rates per 100,000)	2001	21.1	14.0	50.7
Cervical Cancer Deaths (rates per 100,000)	2002	2.8	1.9	47.4
Nonfatal, Prehospital Patients With Pedestrian Injury (rates per 100,000)	2001	48.5	34.0	42.6
Percent of Live Births Where Mother Received Late or No Prenatal Care	2003	3.4	2.4	41.7
Infant Mortality (deaths <1 year per 1,000 live births)	2002	6.0	4.5	33.3
Nonfatal, Prehospital Patients With CC of Head/Neck Trauma (rates per 100,000)	2001	822.5	640.1	28.5
Drownings (rates per 100,000)	2002	1.4	1.1	27.3
Coronary Heart Disease Deaths (rates per 100,000)	2002	205.5	162.8	26.2
New Tuberculosis Cases (rates per 100,000)	2003	13.5	10.7	26.2
Lung Cancer Deaths (rates per 100,000)	2002	55.2	44.3	24.6
Percent of Live Births with Low Birth Weight - Under 2500 grams	2003	7.2	6.1	18.0
Nonfatal, Unintentional Injury Hospitalizations (rates per 100,000)	2002	784.4	666.2	17.7
*Percent of Motor Vehicle Occupant Crash Victims Using Child Restraints, Ages 0-5	2002	46.4	55.9	17.0
Unintentional Injury Deaths, Ages 0 - 19 (rates per 100,000)	2002	11.7	11.4	2.6
*Percent of Motorcycle Crash Victims Using a Helmet	2002	93.1	95.4	2.4
*Percent of Motor Vehicle Occupant Crash Victims Using Restraints	2002	92.1	92.9	0.9

Note: Priority areas are defined as those with rates/percentages that are higher than the overall county rate, based on the most recent year of data available.

**Indicators refering to restraint/helmet use are defined as a priority area if the percentage use of restraints/helmets is less than the overall county percentage.*

Source: County of San Diego, Health and Human Services Agency, Community Health Statistics Unit, Trends in Selected Public Health Indicators, March 2005

CENTRAL REGION

CMS Patient Care Clinic

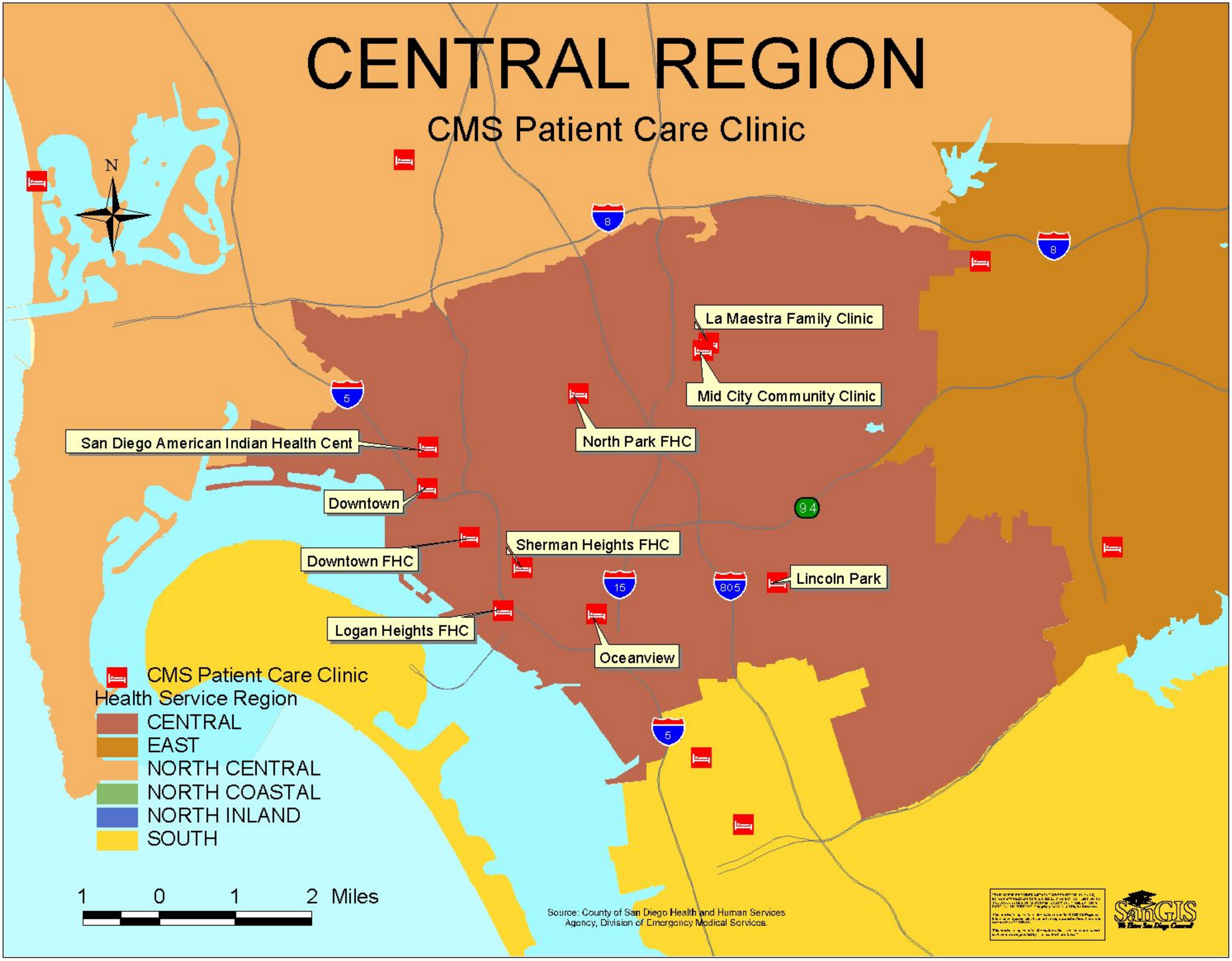

CENTRAL REGION

Trauma Centers and Emergency Department Hospitals

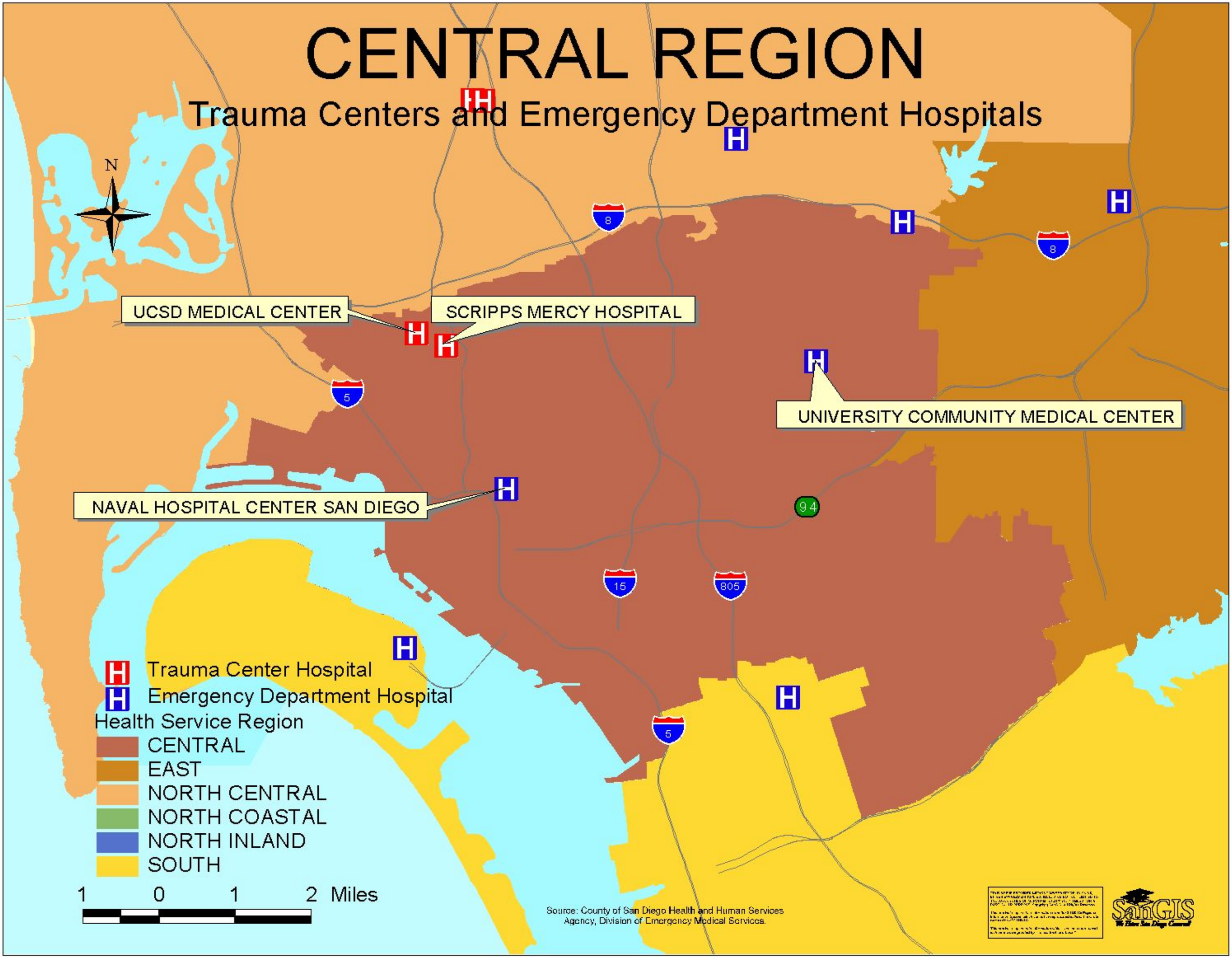

California Office of Statewide Health Planning & Development, Emergency Department Profile Report

Report Period : 01/01/2005 - 03/31/2005
Facility Name : ALVARADO HOSPITAL MEDICAL CENTER
Facility Number : 370652
Data Type : Emergency Department
Submission Date : 05/05/2005
Report Date : 09/01/2005

SEX

Male	**M**	1,848	**44.13 %**
Female	**F**	2,340	**55.87 %**
Unknown	**U**	0	**0.00**
Blank/Invalid		0	**0.00 %**
Total		**4,188**	**100.00 %**

ZIP CODE

Valid	4,087	97.59 %
Non CA	83	1.98 %
Unknown	7	0.17 %
Blank/Invalid	11	0.26 %
Total	**4,188**	**100.00 %**

RACE

ETHNICITY	Code	American Indian or Alaska Native (R1)	Asian (R2)	Black or African American (R3)	Native Hawaiian or Other Pacific Islander (R4)	White (R5)	Other Race (R9)	Unknown (99)	Blank / Invalid	Total	Percent
Hispanic or Latino	**E1**	3	0	16	9	552	6	0	0	**586**	13.99 %
Non-Hispanic or Non-Latino	**E2**	9	39	544	123	2,851	21	1	0	**3,588**	85.67 %
Unknown	**99**	0	0	0	0	2	1	11	0	**14**	0.33 %
Blank/Invalid		0	0	0	0	0	0	0	0	**0**	0.00 %
Total		**12**	**39**	**560**	**132**	**3,405**	**28**	**12**	**0**	**4,188**	**100.00 %**
		0.29 %	0.93 %	13.37 %	3.15 %	81.30 %	0.67 %	0.29 %	**0.00 %**	**100.00 %**	

PRINCIPAL DIAGNOSIS

Valid	4,188	100.00 %
Invalid/Default	0	0.00 %
Blank	0	0.00 %
Total	**4,188**	**100.00 %**

OTHER DIAGNOSIS

Valid	6,879	100.00 %
Invalid/Default	0	0.00 %
Total	**6,879**	**100.00 %**
Avg / Rec		**1.64**

PRINCIPAL PROCEDURE

Valid	461	11.01 %
Invalid/Default	2	0.05 %
Blank	3,725	88.94 %
Total	**4,188**	**100.00 %**

OTHER PROCEDURES

Valid	31	100.00 %
Invalid/Default	0	0.00 %
Total	**31**	**100.00 %**
Avg/Rec		**0.01**

PRINCIPAL E-CODE

Valid	1,141	27.24 %
Invalid/Default	0	0.00 %
Not Reported	3,047	72.76 %
Total	**4,188**	**100.00 %**

OTHER E-CODES

Valid	1,185	100.00 %
Invalid/Default	0	0.00 %
Total	**1,185**	**100.00 %**
Avg/Rec		**0.28**

SSN

Valid	3,835	91.57 %
Invalid	5	0.12 %
Unknown	346	8.26 %
Blank	2	0.05 %
Total	**4,188**	**100.00 %**

** Percents may not add up to 100 due to rounding

Report Period	: 01/01/2005 - 03/31/2005
Facility Name	: ALVARADO HOSPITAL MEDICAL CENTER
Facility Number	: 370652
Data Type	: Emergency Department
Submission Date	: 05/05/2005
Report Status	: 09/01/2005

DISPOSITION OF PATIENT

Description	Code	# of Encounters	Percentage
Discharged to home or self care (routine discharge)	01	4,004	95.61 %
Discharged/transferred to a short term general hospital for inpatient care	02	40	0.96 %
Discharged/transferred to skilled nursing facility (SNF) with Medicare certification	03	42	1.00 %
Discharged/transferred to an intermediate care facility (ICF)	04	4	0.10 %
Discharged/transferred to a non-Medicare PPS childrens hospital or non-Medicare PPS cancer hospital for inpatient care	05	32	0.76 %
Discharged transferred to home under care of organized home health service organization	06	4	0.10 %
Left against medical advice or discontinued care	07	43	1.03 %
Discharged/transferred to home under care of a Home Intravenous (IV) provider	08	0	0.00 %
Expired	20	4	0.10 %
Discharged home with hospice care	43	0	0.00 %
Discharged/transferred to a federal health care facility	50	0	0.00 %
Discharged to a medical facility with hospice care	51	0	0.00 %
Discharged/transferred to a hospital-based Medicare approved swing bed	61	0	0.00 %
Discharged/transferred to an inpatient rehabilitation facility (IRF) including rehabilitation distinct part unit of a hospital	62	1	0.02 %
Discharged/transferred to a Medicare certified long term care hospital (LTCH)	63	1	0.02 %
Discharged/transferred to a nursing facility certified under Medicaid (Medi-Cal), but not certified under Medicare	64	0	0.00 %
Discharged/transferred to a psychiatric hospital or psychiatric distinct part unit of a hospital	65	13	0.31 %
Other	00	0	0.00 %
Invalid/Blank		0	0.00 %
Total		**4,188**	**100.00 %**

EXPECTED SOURCE OF PAYMENT

Description	Code	# of Encounters	Percentage
Self Pay	09	842	20.11 %
Other Non-federal programs	11	0	0.00 %
Preferred Provider Organizatin (PPO)	12	0	0.00 %
Point of Service (POS)	13	0	0.00 %
Exclusive Provider Organization (EPO)	14	0	0.00 %
Health Maintenance Organization (HMO) Medicare Risk	16	113	2.70 %
Automobile Medical	AM	0	0.00 %
Blue Cross/Blue Shield	BL	0	0.00 %
Champus (TRICARE)	CH	83	1.98 %
Commercial Insurance Company	CI	158	3.77 %
Disability	DS	0	0.00 %
Health Maintenance Organization	HM	1,725	41.19 %
Medicare Part A	MA	0	0.00 %
Medicare Part B	MB	0	0.00 %
Medicaid (Medi-Cal)	MC	471	11.25 %
Other Federal program	OF	0	0.00 %
Title V	TV	0	0.00 %
Veterans Affairs Plan	VA	0	0.00 %
Workers' Compensation Health Claim	WC	94	2.24 %
Other	00	702	16.76 %
Invalid/Blank		0	0.00 %
Total		**4,188**	**100.00 %**

** Percents may not add up to 100 due to rounding

California Office of Statewide Health Planning & Development, Emergency Department Profile Report

Report Period : 01/01/2005 - 03/31/2005
Facility Name : SCRIPPS MERCY HOSPITAL
Facility Number : 370744
Data Type : Emergency Department
Submission Date : 04/28/2005
Report Date : 09/01/2005

SEX

Male	**M**	4,908	**49.68 %**
Female	**F**	4,971	**50.32 %**
Unknown	**U**	0	**0.00**
Blank/Invalid		0	**0.00 %**
Total		**9,879**	**100.00 %**

ZIP CODE

Valid	8,868	89.77 %
Non CA	902	9.13 %
Unknown	109	1.10 %
Blank/Invalid	0	0.00 %
Total	**9,879**	**100.00 %**

RACE

ETHNICITY	Code	American Indian or Alaska Native (R1)	Asian (R2)	Black or African American (R3)	Native Hawaiian or Other Pacific Islander (R4)	White (R5)	Other Race (R9)	Unknown (99)	Blank / Invalid	Total	Percent
Hispanic or Latino	**E1**	11	19	35	0	1,149	1,198	38	0	**2,450**	24.80 %
Non-Hispanic or Non-Latino	**E2**	48	338	1,357	0	5,208	270	21	0	**7,242**	73.31 %
Unknown	**99**	0	5	13	0	38	11	120	0	**187**	1.89 %
Blank/Invalid		0	0	0	0	0	0	0	0	**0**	0.00 %
Total		**59**	**362**	**1,405**	**0**	**6,395**	**1,479**	**179**	**0**	**9,879**	**100.00 %**
		0.60 %	3.66 %	14.22 %	0.00 %	64.73 %	14.97 %	1.81 %	**0.00 %**	**100.00 %**	

PRINCIPAL DIAGNOSIS

Valid	9,879	100.00 %
Invalid/Default	0	0.00 %
Blank	0	0.00 %
Total	**9,879**	**100.00 %**

OTHER DIAGNOSIS

Valid	10,230	100.00 %
Invalid/Default	0	0.00 %
Total	**10,230**	**100.00 %**
Avg / Rec		**1.04**

PRINCIPAL PROCEDURE

Valid	9,879	100.00 %
Invalid/Default	0	0.00 %
Blank	0	0.00 %
Total	**9,879**	**100.00 %**

OTHER PROCEDURES

Valid	44,102	100.00 %
Invalid/Default	0	0.00 %
Total	**44,102**	**100.00 %**
Avg/Rec		**4.46**

PRINCIPAL E-CODE

Valid	2,357	23.86 %
Invalid/Default	0	0.00 %
Not Reported	7,522	76.14 %
Total	**9,879**	**100.00 %**

OTHER E-CODES

Valid	2,142	100.00 %
Invalid/Default	0	0.00 %
Total	**2,142**	**100.00 %**
Avg/Rec		**0.22**

SSN

Valid	8,920	90.29 %
Invalid	0	0.00 %
Unknown	959	9.71 %
Blank	0	0.00 %
Total	**9,879**	**100.00 %**

** Percents may not add up to 100 due to rounding

Report Period	: 01/01/2005 - 03/31/2005
Facility Name	: SCRIPPS MERCY HOSPITAL
Facility Number	: 370744
Data Type	: Emergency Department
Submission Date	: 04/28/2005
Report Status	: 09/01/2005

DISPOSITION OF PATIENT

Description	Code	# of Encounters	Percentage
Discharged to home or self care (routine discharge)	01	9,500	96.16 %
Discharged/transferred to a short term general hospital for inpatient care	02	82	0.83 %
Discharged/transferred to skilled nursing facility (SNF) with Medicare certification	03	53	0.54 %
Discharged/transferred to an intermediate care facility (ICF)	04	0	0.00 %
Discharged/transferred to a non-Medicare PPS childrens hospital or non-Medicare PPS cancer hospital for inpatient care	05	56	0.57 %
Discharged transferred to home under care of organized home health service organization	06	0	0.00 %
Left against medical advice or discontinued care	07	111	1.12 %
Discharged/transferred to home under care of a Home Intravenous (IV) provider	08	0	0.00 %
Expired	20	25	0.25 %
Discharged home with hospice care	43	0	0.00 %
Discharged/transferred to a federal health care facility	50	3	0.03 %
Discharged to a medical facility with hospice care	51	2	0.02 %
Discharged/transferred to a hospital-based Medicare approved swing bed	61	1	0.01 %
Discharged/transferred to an inpatient rehabilitation facility (IRF) including rehabilitation distinct part unit of a hospital	62	27	0.27 %
Discharged/transferred to a Medicare certified long term care hospital (LTCH)	63	0	0.00 %
Discharged/transferred to a nursing facility certified under Medicaid (Medi-Cal), but not certified under Medicare	64	0	0.00 %
Discharged/transferred to a psychiatric hospital or psychiatric distinct part unit of a hospital	65	3	0.03 %
Other	00	16	0.16 %
Invalid/Blank		0	0.00 %
Total		**9,879**	**100.00 %**

EXPECTED SOURCE OF PAYMENT

Description	Code	# of Encounters	Percentage
Self Pay	09	2,050	20.75 %
Other Non-federal programs	11	942	9.54 %
Preferred Provider Organizatin (PPO)	12	462	4.68 %
Point of Service (POS)	13	209	2.12 %
Exclusive Provider Organization (EPO)	14	159	1.61 %
Health Maintenance Organization (HMO) Medicare Risk	16	328	3.32 %
Automobile Medical	AM	0	0.00 %
Blue Cross/Blue Shield	BL	819	8.29 %
Champus (TRICARE)	CH	69	0.70 %
Commercial Insurance Company	CI	169	1.71 %
Disability	DS	0	0.00 %
Health Maintenance Organization	HM	938	9.49 %
Medicare Part A	MA	1,351	13.68 %
Medicare Part B	MB	57	0.58 %
Medicaid (Medi-Cal)	MC	2,065	20.90 %
Other Federal program	OF	0	0.00 %
Title V	TV	23	0.23 %
Veterans Affairs Plan	VA	5	0.05 %
Workers' Compensation Health Claim	WC	233	2.36 %
Other	00	0	0.00 %
Invalid/Blank		0	0.00 %
Total		**9,879**	**100.00 %**

** Percents may not add up to 100 due to rounding

California Office of Statewide Health Planning & Development, Emergency Department Profile Report

Report Period : 01/01/2005 - 03/31/2005
Facility Name : UNIVERSITY OF CALIF-SAN DIEGO MEDICAL CENTER
Facility Number : 370782
Data Type : Emergency Department
Submission Date : 05/05/2005
Report Date : 09/01/2005

SEX

Male	**M**	6,470	**50.22 %**
Female	**F**	6,413	**49.78 %**
Unknown	**U**	0	**0.00**
Blank/Invalid		0	**0.00 %**
Total		**12,883**	**100.00 %**

ZIP CODE

Valid	12,435	96.52 %
Non CA	359	2.79 %
Unknown	46	0.36 %
Blank/Invalid	43	0.33 %
Total	**12,883**	**100.00 %**

RACE

ETHNICITY	Code	American Indian or Alaska Native (R1)	Asian (R2)	Black or African American (R3)	Native Hawaiian or Other Pacific Islander (R4)	White (R5)	Other Race (R9)	Unknown (99)	Blank / Invalid	Total	Percent
Hispanic or Latino	**E1**	0	0	1	0	2,239	5	2	0	**2,247**	17.44 %
Non-Hispanic or Non-Latino	**E2**	26	822	1,867	0	7,109	542	233	0	**10,599**	82.27 %
Unknown	**99**	0	0	0	0	8	0	7	0	**15**	0.12 %
Blank/Invalid		0	0	0	0	0	0	0	0	**0**	0.00 %
Total		**26**	**824**	**1,869**	**0**	**9,374**	**548**	**242**	**0**	**12,883**	**100.00 %**
		0.20 %	6.40 %	14.51 %	0.00 %	72.76 %	4.25 %	1.88 %	**0.00 %**	**100.00 %**	

PRINCIPAL DIAGNOSIS

Valid	12,878	99.96 %
Invalid/Default	1	0.01 %
Blank	4	0.03 %
Total	**12,883**	**100.00 %**

OTHER DIAGNOSIS

Valid	10,642	100.00 %
Invalid/Default	0	0.00 %
Total	**10,642**	**100.00 %**
Avg / Rec		**0.83**

PRINCIPAL PROCEDURE

Valid	6,430	49.91 %
Invalid/Default	0	0.00 %
Blank	6,453	50.09 %
Total	**12,883**	**100.00 %**

OTHER PROCEDURES

Valid	10,019	99.99 %
Invalid/Default	1	0.01 %
Total	**10,020**	**100.00 %**
Avg/Rec		**0.78**

PRINCIPAL E-CODE

Valid	2,678	20.79 %
Invalid/Default	0	0.00 %
Not Reported	10,205	79.21 %
Total	**12,883**	**100.00 %**

OTHER E-CODES

Valid	2,363	100.00 %
Invalid/Default	0	0.00 %
Total	**2,363**	**100.00 %**
Avg/Rec		**0.18**

SSN

Valid	11,746	91.17 %
Invalid	33	0.26 %
Unknown	1,104	8.57 %
Blank	0	0.00 %
Total	**12,883**	**100.00 %**

** Percents may not add up to 100 due to rounding

Report Period	: 01/01/2005 - 03/31/2005
Facility Name	: UNIVERSITY OF CALIF-SAN DIEGO MEDICAL CENTER
Facility Number	: 370782
Data Type	: Emergency Department
Submission Date	: 05/05/2005
Report Status	: 09/01/2005

DISPOSITION OF PATIENT

Description	Code	# of Encounters	Percentage
Discharged to home or self care (routine discharge)	01	11,840	91.90 %
Discharged/transferred to a short term general hospital for inpatient care	02	188	1.46 %
Discharged/transferred to skilled nursing facility (SNF) with Medicare certification	03	41	0.32 %
Discharged/transferred to an intermediate care facility (ICF)	04	6	0.05 %
Discharged/transferred to a non-Medicare PPS childrens hospital or non-Medicare PPS cancer hospital for inpatient care	05	0	0.00 %
Discharged transferred to home under care of organized home health service organization	06	2	0.02 %
Left against medical advice or discontinued care	07	794	6.16 %
Discharged/transferred to home under care of a Home Intravenous (IV) provider	08	0	0.00 %
Expired	20	10	0.08 %
Discharged home with hospice care	43	2	0.02 %
Discharged/transferred to a federal health care facility	50	0	0.00 %
Discharged to a medical facility with hospice care	51	0	0.00 %
Discharged/transferred to a hospital-based Medicare approved swing bed	61	0	0.00 %
Discharged/transferred to an inpatient rehabilitation facility (IRF) including rehabilitation distinct part unit of a hospital	62	0	0.00 %
Discharged/transferred to a Medicare certified long term care hospital (LTCH)	63	0	0.00 %
Discharged/transferred to a nursing facility certified under Medicaid (Medi-Cal), but not certified under Medicare	64	0	0.00 %
Discharged/transferred to a psychiatric hospital or psychiatric distinct part unit of a hospital	65	0	0.00 %
Other	00	0	0.00 %
Invalid/Blank		0	0.00 %
Total		**12,883**	**100.00 %**

EXPECTED SOURCE OF PAYMENT

Description	Code	# of Encounters	Percentage
Self Pay	09	2,074	16.10 %
Other Non-federal programs	11	2,123	16.48 %
Preferred Provider Organizatin (PPO)	12	1,739	13.50 %
Point of Service (POS)	13	0	0.00 %
Exclusive Provider Organization (EPO)	14	2	0.02 %
Health Maintenance Organization (HMO) Medicare Risk	16	227	1.76 %
Automobile Medical	AM	7	0.05 %
Blue Cross/Blue Shield	BL	196	1.52 %
Champus (TRICARE)	CH	129	1.00 %
Commercial Insurance Company	CI	75	0.58 %
Disability	DS	0	0.00 %
Health Maintenance Organization	HM	2,031	15.76 %
Medicare Part A	MA	0	0.00 %
Medicare Part B	MB	1,553	12.05 %
Medicaid (Medi-Cal)	MC	2,276	17.67 %
Other Federal program	OF	0	0.00 %
Title V	TV	11	0.09 %
Veterans Affairs Plan	VA	11	0.09 %
Workers' Compensation Health Claim	WC	393	3.05 %
Other	00	36	0.28 %
Invalid/Blank		0	0.00 %
Total		**12,883**	**100.00 %**

** Percents may not add up to 100 due to rounding

California Office of Statewide Health Planning & Development, Emergency Department Profile Report

Report Period : 01/01/2005 - 03/31/2005
Facility Name : UNIVERSITY COMMUNITY MEDICAL CENTER
Facility Number : 370787
Data Type : Emergency Department
Submission Date : 05/18/2005
Report Date : 09/01/2005

SEX

Male	**M**	889	**48.00 %**
Female	**F**	963	**52.00 %**
Unknown	**U**	0	**0.00**
Blank/Invalid		0	**0.00 %**
Total		**1,852**	**100.00 %**

ZIP CODE

Valid	1,790	96.65 %
Non CA	14	0.76 %
Unknown	48	2.59 %
Blank/Invalid	0	0.00 %
Total	**1,852**	**100.00 %**

RACE

ETHNICITY	Code	American Indian or Alaska Native (R1)	Asian (R2)	Black or African American (R3)	Native Hawaiian or Other Pacific Islander (R4)	White (R5)	Other Race (R9)	Unknown (99)	Blank / Invalid	Total	Percent
Hispanic or Latino	**E1**	0	0	1	0	586	8	0	0	**595**	32.13 %
Non-Hispanic or Non-Latino	**E2**	1	103	650	7	426	13	0	0	**1,200**	64.79 %
Unknown	**99**	0	4	3	2	44	4	0	0	**57**	3.08 %
Blank/Invalid		0	0	0	0	0	0	0	0	**0**	0.00 %
Total		**1**	**107**	**654**	**9**	**1,056**	**25**	**0**	**0**	**1,852**	**100.00 %**
		0.05 %	5.78 %	35.31 %	0.49 %	57.02 %	1.35 %	0.00 %	**0.00 %**	**100.00 %**	

PRINCIPAL DIAGNOSIS

Valid	1,852	100.00 %
Invalid/Default	0	0.00 %
Blank	0	0.00 %
Total	**1,852**	**100.00 %**

OTHER DIAGNOSIS

Valid	833	100.00 %
Invalid/Default	0	0.00 %
Total	**833**	**100.00 %**
Avg / Rec		**0.45**

PRINCIPAL PROCEDURE

Valid	0	0.00 %
Invalid/Default	0	0.00 %
Blank	1,852	100.00 %
Total	**1,852**	**100.00 %**

OTHER PROCEDURES

Valid	0	0.00 %
Invalid/Default	0	0.00 %
Total	**0**	**0.00 %**
Avg/Rec		**0.00**

PRINCIPAL E-CODE

Valid	404	21.81 %
Invalid/Default	0	0.00 %
Not Reported	1,448	78.19 %
Total	**1,852**	**100.00 %**

OTHER E-CODES

Valid	376	100.00 %
Invalid/Default	0	0.00 %
Total	**376**	**100.00 %**
Avg/Rec		**0.20**

SSN

Valid	1,523	82.24 %
Invalid	0	0.00 %
Unknown	329	17.76 %
Blank	0	0.00 %
Total	**1,852**	**100.00 %**

** Percents may not add up to 100 due to rounding

Report Period	: 01/01/2005 - 03/31/2005
Facility Name	: UNIVERSITY COMMUNITY MEDICAL CENTER
Facility Number	: 370787
Data Type	: Emergency Department
Submission Date	: 05/18/2005
Report Status	: 09/01/2005

DISPOSITION OF PATIENT

Description	Code	# of Encounters	Percentage
Discharged to home or self care (routine discharge)	01	1,737	93.79 %
Discharged/transferred to a short term general hospital for inpatient care	02	38	2.05 %
Discharged/transferred to skilled nursing facility (SNF) with Medicare certification	03	2	0.11 %
Discharged/transferred to an intermediate care facility (ICF)	04	0	0.00 %
Discharged/transferred to a non-Medicare PPS childrens hospital or non-Medicare PPS cancer hospital for inpatient care	05	2	0.11 %
Discharged transferred to home under care of organized home health service organization	06	0	0.00 %
Left against medical advice or discontinued care	07	62	3.35 %
Discharged/transferred to home under care of a Home Intravenous (IV) provider	08	0	0.00 %
Expired	20	2	0.11 %
Discharged home with hospice care	43	0	0.00 %
Discharged/transferred to a federal health care facility	50	0	0.00 %
Discharged to a medical facility with hospice care	51	0	0.00 %
Discharged/transferred to a hospital-based Medicare approved swing bed	61	0	0.00 %
Discharged/transferred to an inpatient rehabilitation facility (IRF) including rehabilitation distinct part unit of a hospital	62	0	0.00 %
Discharged/transferred to a Medicare certified long term care hospital (LTCH)	63	0	0.00 %
Discharged/transferred to a nursing facility certified under Medicaid (Medi-Cal), but not certified under Medicare	64	0	0.00 %
Discharged/transferred to a psychiatric hospital or psychiatric distinct part unit of a hospital	65	0	0.00 %
Other	00	9	0.49 %
Invalid/Blank		0	0.00 %
Total		**1,852**	**100.00 %**

EXPECTED SOURCE OF PAYMENT

Description	Code	# of Encounters	Percentage
Self Pay	09	471	25.43 %
Other Non-federal programs	11	0	0.00 %
Preferred Provider Organizatin (PPO)	12	0	0.00 %
Point of Service (POS)	13	0	0.00 %
Exclusive Provider Organization (EPO)	14	0	0.00 %
Health Maintenance Organization (HMO) Medicare Risk	16	0	0.00 %
Automobile Medical	AM	0	0.00 %
Blue Cross/Blue Shield	BL	21	1.13 %
Champus (TRICARE)	CH	11	0.59 %
Commercial Insurance Company	CI	28	1.51 %
Disability	DS	0	0.00 %
Health Maintenance Organization	HM	45	2.43 %
Medicare Part A	MA	143	7.72 %
Medicare Part B	MB	14	0.76 %
Medicaid (Medi-Cal)	MC	762	41.14 %
Other Federal program	OF	0	0.00 %
Title V	TV	0	0.00 %
Veterans Affairs Plan	VA	0	0.00 %
Workers' Compensation Health Claim	WC	22	1.19 %
Other	00	335	18.09 %
Invalid/Blank		0	0.00 %
Total		**1,852**	**100.00 %**

** Percents may not add up to 100 due to rounding

CENTRAL REGION

Medical Hospitals

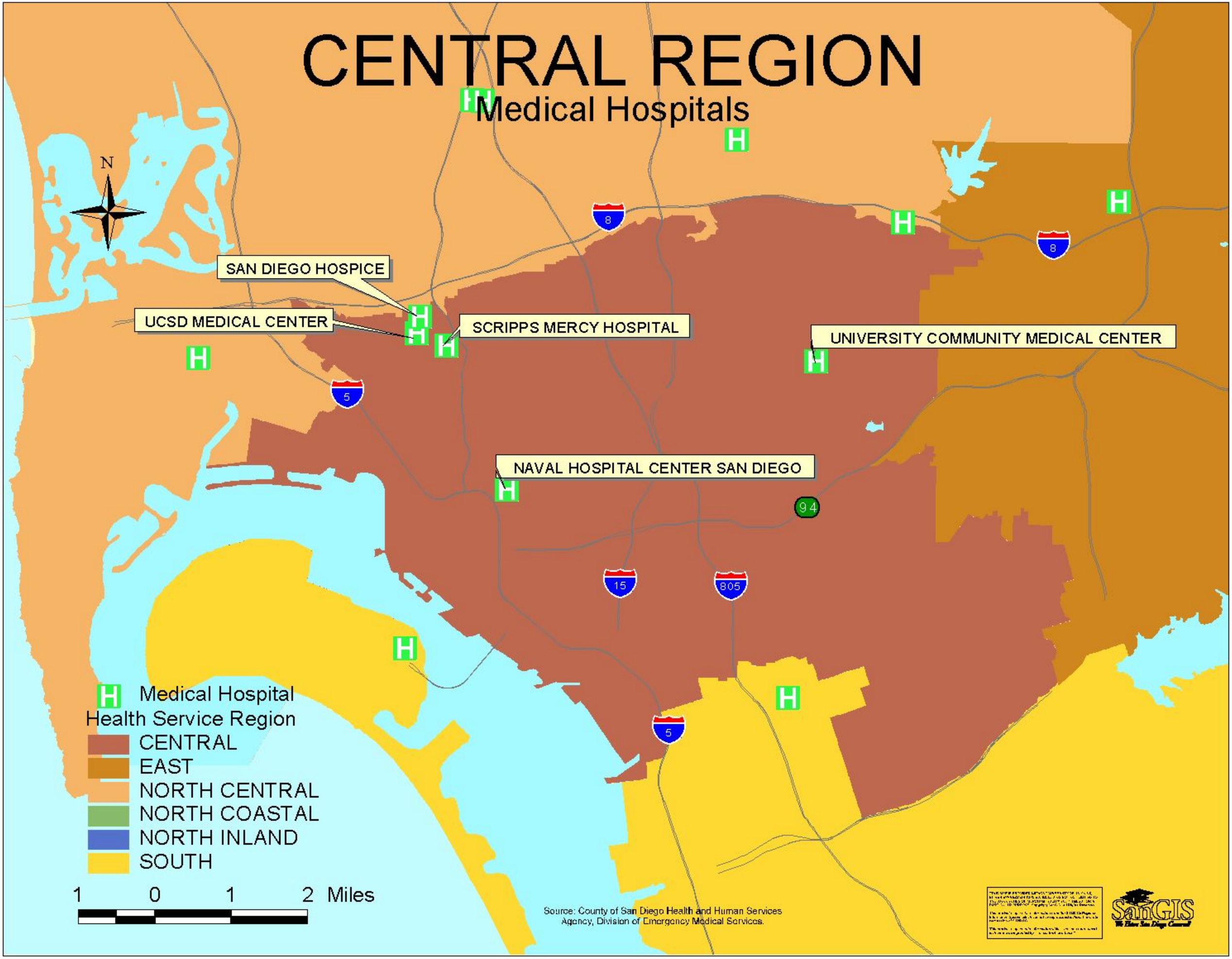

OFFICE OF STATEWIDE HEALTH PLANNING AND DEVELOPMENT
PATIENT DISCHARGE DATA
HOSPITAL INPATIENT PROFILE

Date : 10/14/2005

Report Period : 01/01/2005 - 06/30/2005
Facility Name : Alvarado Hospital Medical Center
Facility Number : 370652

TYPE OF CARE

	Code		%
Acute	1	3,652	86.7
SN/IC	3	313	7.4
Psychiatric	4	0	0.0
Chem Dep	5	0	0.0
Physical Rehab	6	248	5.9
Blank/Invalid	0	0	0.0
Total		**4,213**	100

SEX

	Code		%
Male	1	1,974	46.9
Female	2	2,239	53.2
Other	3	0	0.0
Unknown	4	0	0.0
Blank/Invalid	0	0	0.0
Total		**4,213**	100

ADMIT TYPE

	Code		%
Scheduled	1	1,203	28.6
Unscheduled	2	3,010	71.5
Infant < 24 hrs old	3	0	0.0
Unknown	4	0	0.0
Blank/Invalid	0	0	0.0
Total		**4,213**	100

ZIP CODE

		%
Valid/Partial	4,127	98.0
Non CA Zip	75	1.8
Foreign (Y)	0	0.0
Homeless (Z)	0	0.0
Unknown (X)	0	0.0
Blank/Invalid	11	0.3
Total	**4,213**	100

RACE

ETHNICITY	Code	White (1)	Black (2)	Nat Am/ Eskimo (3)	Asian/ Pac Is (4)	Other (5)	Unknown (6)	Blank	Total	%
Hispanic	1	401	5	0	12	36	1	0	455	10.8
Non-Hispanic	2	3,066	326	12	217	23	11	0	3,655	86.8
Unknown	3	23	1	0	4	2	73	0	103	2.4
Invalid/defaulted		0	0	0	0	0	0	0	0	0.0
Total		**3,490**	**332**	**12**	**233**	**61**	**85**	**0**	**4,213**	100
	%	82.8	7.9	0.3	5.5	1.4	2.0	0.0	100	

SOURCE OF ADMISSION

		LICENSURE OF SITE				ROUTE				
SITE	**Code**	**This Hosp**	**Another Hosp**	**Not a Hosp**	**Invalid**	**Your ER**	**Not Your ER**	**Blank/0**	**Total**	**%**
Home	1	9	3	2,579	0	1,550	1,041	0	2,591	61.5
Res Care Fac	2	0	0	98	0	77	21	0	98	2.3
Ambul Surgery	3	340	0	4	0	232	112	0	344	8.2
SNF/ICF	4	16	0	268	0	231	53	0	284	6.7
Acute Inpt	5	306	300	6	0	2	610	0	612	14.5
Other Inpt	6	11	12	0	0	14	9	0	23	0.5
Newborn	7	0	0	0	0	0	0	0	0	0.0
Prison/Jail	8	0	0	260	0	162	98	0	260	6.2
Other	9	0	0	0	0	0	0	0	0	0.0
Invalid/defaulted	0	0	0	1	0	1	0	0	1	0.0
Total		**682**	**315**	**3,216**	**0**	**2,269**	**1,944**	**0**	**4,213**	100

*Percents may not add to 100 due to rounding.

OFFICE OF STATEWIDE HEALTH PLANNING AND DEVELOPMENT
PATIENT DISCHARGE DATA
HOSPITAL INPATIENT PROFILE

Date : 10/14/2005

Report Period : 01/01/2005 - 06/30/2005
Facility Name : Alvarado Hospital Medical Center
Facility Number : 370652

PATIENT DISPOSITION

	Code		%
Routine	**01**	2,147	51.0
Within Hospita			
Acute Inpt	**02**	33	0.8
Other Inpt	**03**	96	2.3
SNF/ICF Inpt	**04**	200	4.8
To Another Hospit			
Acute Inpt	**05**	37	0.9
Other Inpt	**06**	35	0.8

	Code		%
SN/IC	07	485	11.5
Residential Care Facility	08	131	3.1
Prison/Jail	09	271	6.4
Against Medical Advice	10	89	2.1
Died	11	115	2.7
Home Health Service	12	551	13.1
Other	13	23	0.6
Blank/Invalid	00	0	0.0
Total		**4,213**	100

EXPECTED SOURCE OF PAYMENT

		TYPE OF COVERAGE				PLAN NUMBER			
PAYER	**Code**	**Knox Keene**	**Managed Care**	**Traditional**	**Zero or Invalid**	**Valid**	**Invalid**	**Total**	**%**
Medicare	01	228	1	2,163	0	228	0	2,392	56.8
Medi - Cal	02	71	0	451	0	71	0	522	12.4
Priv Cov	03	180	586	8	0	180	0	774	18.4
Wrks Comp	04	0	8	16	0	0	0	24	0.6
Co Indigent	05	0	0	0	0	0	0	0	0.0
Other Govt	06	0	345	30	0	0	0	375	8.9
Other Indigent	07	0	0	0	0	0	0	0	0.0
Self Pay	08	0	0	0	111	0	0	111	2.6
Other Pay	09	0	0	0	15	0	0	15	0.4
Invalid/defaulted	00	0	0	0	0	0	0	0	0.0
Total		**479**	**940**	**2,668**	**126**	**479**	**0**	**4,213**	100
	%	11.4	22.3	63.3	3.0	11.4	0.0	100	

PRINCIPAL DIAGNOSIS

Valid	4,213
Invalid/defaulted (799.9)	0
Total	**4,213**

PRINCIPAL DIAGNOSIS PRESENT AT ADMISSION

Yes	4,211
No	2
Uncertain	0
Total	**4,213**

OTHER DIAGNOSIS

Valid	31,537
Invalid/defaulted	7
Total	**31,544**
Avg/Rec	7.49

OTHER DIAGNOSIS PRESENT AT ADMISSION

Yes	29,342
No	2,050
Uncertain	132
Invalid/defaulted	13
Total	**31,537**

PRINCIPAL PROCEDURE

Valid	2,435
Invalid/defaulted	0
Total	**2,435**

PRINCIPAL PROCEDURE DATES

Valid	2,435
Invalid/defaulted	0
Total	**2,435**

*Percents may not add to 100 due to rounding.

OFFICE OF STATEWIDE HEALTH PLANNING AND DEVELOPMENT
PATIENT DISCHARGE DATA
HOSPITAL INPATIENT PROFILE

Date : 10/14/2005

Report Period : 01/01/2005 - 06/30/2005
Facility Name : Alvarado Hospital Medical Center
Facility Number : 370652

OTHER PROCEDURES

Valid	4,837
Invalid/defaulted	0
Total	4,837
Avg/Rec	1.15

OTHER PROCEDURE DATES

Valid	4,837
Invalid/defaulted	0
Total	**4,837**

PRINCIPAL E-CODE

Valid	1,036
Invalid/defaulted	0
Total	**1,036**

OTHER E-CODES

Valid	1,255
Invalid/defaulted	0
Total	**1,255**

PREHOSPITAL CARE AND RESUSCITATION

Yes	205
No	4,008
Defaulted (blank)	0
Total	**4,213**

SSN		**%**
Valid	3,871	91.9
Invalid	0	0.0
Unknown	337	8.0
Blank	5	0.1
Total	**4,213**	100

Unknown SSN excl Newborns 337

DATA EXCEPTIONS

*Data Exceptions may cause this facility's data for these data elements to be skewed.

None.

TOTAL CHARGES

Records with Valid Charges	4,213
Records with Blank/Invalid Charges	0
Total Records	4,213
Total Charges	276,886,617
Discharge Days	27,720
Adjusted Total Charges	276,886,617
ALOS	6.58
Adjusted Charges/Day	9,989

EXCLUDING NEWBORNS

Discharges	4,213
Discharge Days	27,720
ALOS	6.58
Adjusted Charges/Day	9,989

*Percents may not add to 100 due to rounding.

OFFICE OF STATEWIDE HEALTH PLANNING AND DEVELOPMENT
PATIENT DISCHARGE DATA
HOSPITAL INPATIENT PROFILE

Date : 10/11/2005

Report Period : 01/01/2005 - 06/30/2005
Facility Name : Scripps Mercy Hospital
Facility Number : 370744

TYPE OF CARE

	Code		%
Acute	1	10,358	92.4
SN/IC	3	0	0.0
Psychiatric	4	854	7.6
Chem Dep	5	0	0.0
Physical Rehab	6	0	0.0
Blank/Invalid	0	0	0.0
Total		**11,212**	100

SEX

	Code		%
Male	1	5,173	46.1
Female	2	6,039	53.9
Other	3	0	0.0
Unknown	4	0	0.0
Blank/Invalid	0	0	0.0
Total		**11,212**	100

ADMIT TYPE

	Code		%
Scheduled	1	1,740	15.5
Unscheduled	2	8,387	74.8
Infant < 24 hrs old	3	1,085	9.7
Unknown	4	0	0.0
Blank/Invalid	0	0	0.0
Total		**11,212**	100

ZIP CODE

		%
Valid/Partial	10,634	94.8
Non CA Zip	277	2.5
Foreign (Y)	34	0.3
Homeless (Z)	236	2.1
Unknown (X)	12	0.1
Blank/Invalid	19	0.2
Total	**11,212**	100

RACE

ETHNICITY	Code	White (1)	Black (2)	Nat Am/ Eskimo (3)	Asian/ Pac Is (4)	Other (5)	Unknown (6)	Blank	Total	%
Hispanic	1	1,217	23	8	15	1,970	36	0	3,269	29.2
Non-Hispanic	2	5,657	1,137	59	523	380	42	0	7,798	69.6
Unknown	3	49	14	3	8	18	53	0	145	1.3
Invalid/defaulted		0	0	0	0	0	0	0	0	0.0
Total		**6,923**	**1,174**	**70**	**546**	**2,368**	**131**	**0**	**11,212**	100
	%	61.7	10.5	0.6	4.9	21.1	1.2	0.0	100	

SOURCE OF ADMISSION

		LICENSURE OF SITE				ROUTE				
SITE	**Code**	**This Hosp**	**Another Hosp**	**Not a Hosp**	**Invalid**	**Your ER**	**Not Your ER**	**Blank/0**	**Total**	**%**
Home	1	0	0	9,116	0	5,330	3,786	0	9,116	81.3
Res Care Fac	2	0	0	83	0	65	18	0	83	0.7
Ambul Surgery	3	58	13	182	0	0	253	0	253	2.3
SNF/ICF	4	0	4	224	0	202	26	0	228	2.0
Acute Inpt	5	101	278	0	0	53	326	0	379	3.4
Other Inpt	6	15	38	0	0	16	37	0	53	0.5
Newborn	7	1,087	0	0	0	0	1,087	0	1,087	9.7
Prison/Jail	8	0	0	1	0	1	0	0	1	0.0
Other	9	0	0	12	0	11	1	0	12	0.1
Invalid/defaulted	0	0	0	0	0	0	0	0	0	0.0
Total		**1,261**	**333**	**9,618**	**0**	**5,678**	**5,534**	**0**	**11,212**	100

*Percents may not add to 100 due to rounding.

OFFICE OF STATEWIDE HEALTH PLANNING AND DEVELOPMENT
PATIENT DISCHARGE DATA
HOSPITAL INPATIENT PROFILE

Date : 10/11/2005

Report Period : 01/01/2005 - 06/30/2005
Facility Name : Scripps Mercy Hospital
Facility Number : 370744

PATIENT DISPOSITION

	Code		%
Routine	**01**	8,443	75.3
Within Hospita			
Acute Inpt	**02**	19	0.2
Other Inpt	**03**	101	0.9
SNF/ICF Inpt	**04**	2	0.0
To Another Hospit			
Acute Inpt	**05**	180	1.6
Other Inpt	**06**	221	2.0

	Code		%
SN/IC	07	788	7.0
Residential Care Facility	08	212	1.9
Prison/Jail	09	16	0.1
Against Medical Advice	10	183	1.6
Died	11	235	2.1
Home Health Service	12	812	7.2
Other	13	0	0.0
Blank/Invalid	00	0	0.0
Total		**11,212**	100

EXPECTED SOURCE OF PAYMENT

		TYPE OF COVERAGE				PLAN NUMBER			
PAYER	**Code**	**Knox Keene**	**Managed Care**	**Traditional**	**Zero or Invalid**	**Valid**	**Invalid**	**Total**	**%**
Medicare	01	673	0	2,973	0	673	0	3,646	32.5
Medi - Cal	02	427	12	2,048	0	427	0	2,487	22.2
Priv Cov	03	1,585	1,423	302	0	1,585	0	3,310	29.5
Wrks Comp	04	0	276	0	0	0	0	276	2.5
Co Indigent	05	0	0	352	0	0	0	352	3.1
Other Govt	06	69	55	0	0	69	0	124	1.1
Other Indigent	07	0	0	0	17	0	0	17	0.2
Self Pay	08	0	0	0	998	0	0	998	8.9
Other Pay	09	0	0	0	2	0	0	2	0.0
Invalid/defaulted	00	0	0	0	0	0	0	0	0.0
Total		**2,754**	**1,766**	**5,675**	**1,017**	**2,754**	**0**	**11,212**	100
	%	24.6	15.8	50.6	9.1	24.6	0.0	100	

PRINCIPAL DIAGNOSIS

Valid	11,212
Invalid/defaulted (799.9)	0
Total	**11,212**

PRINCIPAL DIAGNOSIS PRESENT AT ADMISSION

Yes	10,865
No	347
Uncertain	0
Total	**11,212**

OTHER DIAGNOSIS

Valid	65,016
Invalid/defaulted	0
Total	**65,016**
Avg/Rec	5.80

OTHER DIAGNOSIS PRESENT AT ADMISSION

Yes	61,050
No	3,958
Uncertain	8
Invalid/defaulted	0
Total	**65,016**

PRINCIPAL PROCEDURE

Valid	7,466
Invalid/defaulted	0
Total	**7,466**

PRINCIPAL PROCEDURE DATES

Valid	7,466
Invalid/defaulted	0
Total	**7,466**

*Percents may not add to 100 due to rounding.

OFFICE OF STATEWIDE HEALTH PLANNING AND DEVELOPMENT
PATIENT DISCHARGE DATA
HOSPITAL INPATIENT PROFILE

Date : 10/11/2005

Report Period : 01/01/2005 - 06/30/2005
Facility Name : Scripps Mercy Hospital
Facility Number : 370744

OTHER PROCEDURES

Valid	11,139
Invalid/defaulted	0
Total	11,139
Avg/Rec	0.99

OTHER PROCEDURE DATES

Valid	11,139
Invalid/defaulted	0
Total	**11,139**

PRINCIPAL E-CODE

Valid	2,079
Invalid/defaulted	0
Total	**2,079**

OTHER E-CODES

Valid	1,908
Invalid/defaulted	0
Total	**1,908**

PREHOSPITAL CARE AND RESUSCITATION

Yes	354
No	10,858
Defaulted (blank)	0
Total	**11,212**

SSN		**%**
Valid	9,173	81.8
Invalid	0	0.0
Unknown	2,037	18.2
Blank	2	0.0
Total	**11,212**	100

Unknown SSN excl Newborns 946

DATA EXCEPTIONS

*Data Exceptions may cause this facility's data for these data elements to be skewed.

None.

TOTAL CHARGES

Records with Valid Charges	11,212
Records with Blank/Invalid Charges	0
Total Records	11,212
Total Charges	383,181,829
Discharge Days	50,310
Adjusted Total Charges	383,181,829
ALOS	4.49
Adjusted Charges/Day	7,616

EXCLUDING NEWBORNS

Discharges	10,121
Discharge Days	47,509
ALOS	4.69
Adjusted Charges/Day	7,954

*Percents may not add to 100 due to rounding.

OFFICE OF STATEWIDE HEALTH PLANNING AND DEVELOPMENT
PATIENT DISCHARGE DATA
HOSPITAL INPATIENT PROFILE

Date : 9/25/2005

Report Period : 01/01/2005 - 06/30/2005
Facility Name : UCSD Medical Center
Facility Number : 370782

TYPE OF CARE

	Code		%
Acute	1	10,553	93.7
SN/IC	3	0	0.0
Psychiatric	4	711	6.3
Chem Dep	5	0	0.0
Physical Rehab	6	0	0.0
Blank/Invalid	0	0	0.0
Total		**11,264**	100

SEX

	Code		%
Male	1	5,231	46.4
Female	2	6,033	53.6
Other	3	0	0.0
Unknown	4	0	0.0
Blank/Invalid	0	0	0.0
Total		**11,264**	100

ADMIT TYPE

	Code		%
Scheduled	1	2,857	25.4
Unscheduled	2	6,948	61.7
Infant < 24 hrs old	3	1,458	12.9
Unknown	4	1	0.0
Blank/Invalid	0	0	0.0
Total		**11,264**	100

ZIP CODE

		%
Valid/Partial	10,531	93.5
Non CA Zip	294	2.6
Foreign (Y)	124	1.1
Homeless (Z)	291	2.6
Unknown (X)	17	0.2
Blank/Invalid	7	0.1
Total	**11,264**	100

RACE

ETHNICITY	Code	White (1)	Black (2)	Nat Am/ Eskimo (3)	Asian/ Pac Is (4)	Other (5)	Unknown (6)	Blank	Total	%
Hispanic	1	3,479	0	0	3	2	6	0	3,490	31.0
Non-Hispanic	2	5,693	1,057	27	643	180	147	0	7,747	68.8
Unknown	3	1	0	0	0	2	24	0	27	0.2
Invalid/defaulted		0	0	0	0	0	0	0	0	0.0
Total		**9,173**	**1,057**	**27**	**646**	**184**	**177**	**0**	**11,264**	100
	%	81.4	9.4	0.2	5.7	1.6	1.6	0.0	100	

SOURCE OF ADMISSION

		LICENSURE OF SITE				ROUTE				
SITE	**Code**	**This Hosp**	**Another Hosp**	**Not a Hosp**	**Invalid**	**Your ER**	**Not Your ER**	**Blank/0**	**Total**	**%**
Home	1	56	23	8,462	0	3,569	4,972	0	8,541	75.8
Res Care Fac	2	0	0	7	0	5	2	0	7	0.1
Ambul Surgery	3	212	0	51	0	1	262	0	263	2.3
SNF/ICF	4	0	1	107	0	78	30	0	108	1.0
Acute Inpt	5	31	618	10	0	28	631	0	659	5.9
Other Inpt	6	14	106	5	0	18	107	0	125	1.1
Newborn	7	1,406	3	36	0	5	1,440	0	1,445	12.8
Prison/Jail	8	0	1	114	0	81	34	0	115	1.0
Other	9	1	0	0	0	0	1	0	1	0.0
Invalid/defaulted	0	0	0	0	0	0	0	0	0	0.0
Total		**1,720**	**752**	**8,792**	**0**	**3,785**	**7,479**	**0**	**11,264**	100

*Percents may not add to 100 due to rounding.

OFFICE OF STATEWIDE HEALTH PLANNING AND DEVELOPMENT
PATIENT DISCHARGE DATA
HOSPITAL INPATIENT PROFILE

Date : 9/25/2005

Report Period : 01/01/2005 - 06/30/2005
Facility Name : UCSD Medical Center
Facility Number : 370782

PATIENT DISPOSITION

	Code		%
Routine	**01**	8,865	78.7
Within Hospita			
Acute Inpt	**02**	22	0.2
Other Inpt	**03**	29	0.3
SNF/ICF Inpt	**04**	6	0.1
To Another Hospit			
Acute Inpt	**05**	171	1.5
Other Inpt	**06**	243	2.2

	Code		%
SN/IC	07	541	4.8
Residential Care Facility	08	75	0.7
Prison/Jail	09	172	1.5
Against Medical Advice	10	172	1.5
Died	11	224	2.0
Home Health Service	12	744	6.6
Other	13	0	0.0
Blank/Invalid	00	0	0.0
Total		**11,264**	100

EXPECTED SOURCE OF PAYMENT

		TYPE OF COVERAGE				PLAN NUMBER			
PAYER	**Code**	**Knox Keene**	**Managed Care**	**Traditional**	**Zero or Invalid**	**Valid**	**Invalid**	**Total**	**%**
Medicare	01	330	0	2,303	0	330	0	2,633	23.4
Medi - Cal	02	447	0	2,970	0	447	0	3,417	30.3
Priv Cov	03	1,554	1,421	42	0	1,554	0	3,017	26.8
Wrks Comp	04	0	0	82	0	0	0	82	0.7
Co Indigent	05	0	23	655	0	0	0	678	6.0
Other Govt	06	0	70	426	0	0	0	496	4.4
Other Indigent	07	0	0	0	675	0	0	675	6.0
Self Pay	08	0	0	0	243	0	0	243	2.2
Other Pay	09	1	0	0	22	1	0	23	0.2
Invalid/defaulted	00	0	0	0	0	0	0	0	0.0
Total		**2,332**	**1,514**	**6,478**	**940**	**2,332**	**0**	**11,264**	100
	%	20.7	13.4	57.5	8.3	20.7	0.0	100	

PRINCIPAL DIAGNOSIS

Valid	11,264
Invalid/defaulted (799.9)	0
Total	**11,264**

PRINCIPAL DIAGNOSIS PRESENT AT ADMISSION

Yes	10,884
No	374
Uncertain	6
Total	**11,264**

OTHER DIAGNOSIS

Valid	66,243
Invalid/defaulted	0
Total	**66,243**
Avg/Rec	5.88

OTHER DIAGNOSIS PRESENT AT ADMISSION

Yes	57,991
No	7,936
Uncertain	316
Invalid/defaulted	0
Total	**66,243**

PRINCIPAL PROCEDURE

Valid	7,152
Invalid/defaulted	0
Total	**7,152**

PRINCIPAL PROCEDURE DATES

Valid	7,152
Invalid/defaulted	0
Total	**7,152**

*Percents may not add to 100 due to rounding.

OFFICE OF STATEWIDE HEALTH PLANNING AND DEVELOPMENT
PATIENT DISCHARGE DATA
HOSPITAL INPATIENT PROFILE

Date : 9/25/2005

Report Period : 01/01/2005 - 06/30/2005
Facility Name : UCSD Medical Center
Facility Number : 370782

OTHER PROCEDURES

Valid	12,534
Invalid/defaulted	0
Total	12,534
Avg/Rec	1.11

OTHER PROCEDURE DATES

Valid	12,526
Invalid/defaulted	8
Total	**12,534**

PRINCIPAL E-CODE

Valid	1,920
Invalid/defaulted	0
Total	**1,920**

OTHER E-CODES

Valid	1,761
Invalid/defaulted	4
Total	**1,765**

PREHOSPITAL CARE AND RESUSCITATION

Yes	269
No	10,995
Defaulted (blank)	0
Total	**11,264**

SSN		**%**
Valid	8,877	78.8
Invalid	0	0.0
Unknown	2,377	21.1
Blank	10	0.1
Total	**11,264**	100

Unknown SSN excl Newborns 990

DATA EXCEPTIONS

*Data Exceptions may cause this facility's data for these data elements to be skewed.

None.

TOTAL CHARGES

Records with Valid Charges	11,264
Records with Blank/Invalid Charges	0
Total Records	11,264
Total Charges	417,645,262
Discharge Days	66,753
Adjusted Total Charges	417,645,262
ALOS	5.93
Adjusted Charges/Day	6,257

EXCLUDING NEWBORNS

Discharges	9,814
Discharge Days	58,461
ALOS	5.96
Adjusted Charges/Day	6,599

*Percents may not add to 100 due to rounding.

OFFICE OF STATEWIDE HEALTH PLANNING AND DEVELOPMENT
PATIENT DISCHARGE DATA
HOSPITAL INPATIENT PROFILE

Date : 10/14/2005

Report Period : 01/01/2005 - 06/30/2005
Facility Name : University Community Medical Center
Facility Number : 370787

TYPE OF CARE

	Code		%
Acute	1	724	44.9
SN/IC	3	0	0.0
Psychiatric	4	889	55.1
Chem Dep	5	0	0.0
Physical Rehab	6	0	0.0
Blank/Invalid	0	0	0.0
Total		**1,613**	100

SEX

	Code		%
Male	1	909	56.4
Female	2	704	43.7
Other	3	0	0.0
Unknown	4	0	0.0
Blank/Invalid	0	0	0.0
Total		**1,613**	100

ADMIT TYPE

	Code		%
Scheduled	1	351	21.8
Unscheduled	2	1,262	78.2
Infant < 24 hrs old	3	0	0.0
Unknown	4	0	0.0
Blank/Invalid	0	0	0.0
Total		**1,613**	100

ZIP CODE

		%
Valid/Partial	1,469	91.1
Non CA Zip	5	0.3
Foreign (Y)	0	0.0
Homeless (Z)	132	8.2
Unknown (X)	7	0.4
Blank/Invalid	0	0.0
Total	**1,613**	100

RACE

ETHNICITY	Code	White (1)	Black (2)	Nat Am/ Eskimo (3)	Asian/ Pac Is (4)	Other (5)	Unknown (6)	Blank	Total	%
Hispanic	1	230	3	2	0	112	0	0	347	21.5
Non-Hispanic	2	845	274	11	92	18	0	0	1,240	76.9
Unknown	3	0	0	0	0	14	12	0	26	1.6
Invalid/defaulted		0	0	0	0	0	0	0	0	0.0
Total		**1,075**	**277**	**13**	**92**	**144**	**12**	**0**	**1,613**	100
	%	66.6	17.2	0.8	5.7	8.9	0.7	0.0	100	

SOURCE OF ADMISSION

		LICENSURE OF SITE				ROUTE				
SITE	**Code**	**This Hosp**	**Another Hosp**	**Not a Hosp**	**Invalid**	**Your ER**	**Not Your ER**	**Blank/0**	**Total**	**%**
Home	1	0	0	952	0	335	617	0	952	59.0
Res Care Fac	2	0	0	226	0	7	219	0	226	14.0
Ambul Surgery	3	2	1	0	0	0	3	0	3	0.2
SNF/ICF	4	0	38	89	0	11	116	0	127	7.9
Acute Inpt	5	35	20	0	0	3	52	0	55	3.4
Other Inpt	6	22	113	0	0	3	132	0	135	8.4
Newborn	7	0	0	0	0	0	0	0	0	0.0
Prison/Jail	8	0	0	114	0	13	101	0	114	7.1
Other	9	0	0	1	0	0	1	0	1	0.1
Invalid/defaulted	0	0	0	0	0	0	0	0	0	0.0
Total		**59**	**172**	**1,382**	**0**	**372**	**1,241**	**0**	**1,613**	100

*Percents may not add to 100 due to rounding.

OFFICE OF STATEWIDE HEALTH PLANNING AND DEVELOPMENT
PATIENT DISCHARGE DATA
HOSPITAL INPATIENT PROFILE

Date : 10/14/2005

Report Period : 01/01/2005 - 06/30/2005
Facility Name : University Community Medical Center
Facility Number : 370787

PATIENT DISPOSITION

	Code		%
Routine	**01**	607	37.6
Within Hospita			
Acute Inpt	**02**	21	1.3
Other Inpt	**03**	30	1.9
SNF/ICF Inpt	**04**	0	0.0
To Another Hospit			
Acute Inpt	**05**	38	2.4
Other Inpt	**06**	32	2.0

	Code		%
SN/IC	07	209	13.0
Residential Care Facility	08	487	30.2
Prison/Jail	09	126	7.8
Against Medical Advice	10	32	2.0
Died	11	16	1.0
Home Health Service	12	5	0.3
Other	13	10	0.6
Blank/Invalid	00	0	0.0
Total		**1,613**	100

EXPECTED SOURCE OF PAYMENT

		TYPE OF COVERAGE				PLAN NUMBER			
PAYER	**Code**	**Knox Keene**	**Managed Care**	**Traditional**	**Zero or Invalid**	**Valid**	**Invalid**	**Total**	**%**
Medicare	01	4	0	505	0	4	0	509	31.6
Medi - Cal	02	22	0	724	0	22	0	746	46.2
Priv Cov	03	2	6	13	0	2	0	21	1.3
Wrks Comp	04	0	0	0	0	0	0	0	0.0
Co Indigent	05	0	0	3	0	0	0	3	0.2
Other Govt	06	0	0	0	0	0	0	0	0.0
Other Indigent	07	0	0	0	0	0	0	0	0.0
Self Pay	08	0	0	0	72	0	0	72	4.5
Other Pay	09	0	0	0	262	0	0	262	16.2
Invalid/defaulted	00	0	0	0	0	0	0	0	0.0
Total		**28**	**6**	**1,245**	**334**	**28**	**0**	**1,613**	100
	%	1.7	0.4	77.2	20.7	1.7	0.0	100	

PRINCIPAL DIAGNOSIS

Valid	1,613
Invalid/defaulted (799.9)	0
Total	**1,613**

PRINCIPAL DIAGNOSIS PRESENT AT ADMISSION

Yes	1,613
No	0
Uncertain	0
Total	**1,613**

OTHER DIAGNOSIS

Valid	6,240
Invalid/defaulted	0
Total	**6,240**
Avg/Rec	3.87

OTHER DIAGNOSIS PRESENT AT ADMISSION

Yes	6,159
No	67
Uncertain	14
Invalid/defaulted	0
Total	**6,240**

PRINCIPAL PROCEDURE

Valid	360
Invalid/defaulted	0
Total	**360**

PRINCIPAL PROCEDURE DATES

Valid	360
Invalid/defaulted	0
Total	**360**

*Percents may not add to 100 due to rounding.

OFFICE OF STATEWIDE HEALTH PLANNING AND DEVELOPMENT
PATIENT DISCHARGE DATA
HOSPITAL INPATIENT PROFILE

Date : 10/14/2005

Report Period : 01/01/2005 - 06/30/2005
Facility Name : University Community Medical Center
Facility Number : 370787

OTHER PROCEDURES

Valid	499
Invalid/defaulted	0
Total	499
Avg/Rec	0.31

OTHER PROCEDURE DATES

Valid	499
Invalid/defaulted	0
Total	**499**

PRINCIPAL E-CODE

Valid	93
Invalid/defaulted	0
Total	**93**

OTHER E-CODES

Valid	97
Invalid/defaulted	0
Total	**97**

PREHOSPITAL CARE AND RESUSCITATION

Yes	231
No	1,382
Defaulted (blank)	0
Total	**1,613**

SSN		**%**
Valid	1,483	91.9
Invalid	0	0.0
Unknown	130	8.1
Blank	0	0.0
Total	**1,613**	100

Unknown SSN excl Newborns 130

DATA EXCEPTIONS

*Data Exceptions may cause this facility's data for these data elements to be skewed.

None.

TOTAL CHARGES

Records with Valid Charges	1,613
Records with Blank/Invalid Charges	0
Total Records	1,613
Total Charges	20,219,987
Discharge Days	11,795
Adjusted Total Charges	20,219,987
ALOS	7.31
Adjusted Charges/Day	1,714

EXCLUDING NEWBORNS

Discharges	1,613
Discharge Days	11,795
ALOS	7.31
Adjusted Charges/Day	1,714

*Percents may not add to 100 due to rounding.

SUBREGIONAL AREA PROFILES

Zip Codes Representing Central Region

SRA	Zip Codes
Central San Diego	92101 92102 92103 92104 92134 92136
Southeast San Diego	92113 92114 92139
Mid-City	92105 92115 92116 92182

Source: County of San Diego, Health and Human Services Agency, Division of Emergency Medical Services, 9/2005

CENTRAL SAN DIEGO
SRA 1
N
92103
92104
Balboa Park
92134
92101
92102
92113
92136
Harbor Island
Shelter Island
NAS
North Island
8
5
15
805
94
75
Zipcode
SRA 1, Central San Diego
0.5 0 0.5 1 Miles
Source: County of San Diego Health and Human Services Agency, Division of Emergency Medical Services.
SanGIS

Central San Diego SRA

Demographic Profile (2005 Estimates)

	Number	Percent
Total Population	167,233	100.00%
Age Distribution		
0 to 4 Years	11,111	6.64%
5 to 14 Years	17,361	10.38%
15 to 24 Years	21,234	12.70%
25 to 44 Years	67,218	40.19%
45 to 64 Years	34,881	20.86%
65+ Years	15,428	9.23%
Gender Distribution		
Male	90,508	54.12%
Female	76,725	45.88%
Race/Ethnicity		
White	72,630	43.43%
Hispanic	67,997	40.66%
Black	13,477	8.06%
Asian	6,617	3.96%
Other	6,512	3.89%

Household (HH) Income (2005 Estimates)

	Number	Percent
Total Households	72,678	100.00%
Household Income		
< $45,000	45,500	62.60%
$45,000 to $75,000	14,840	20.42%
$75,000 to $100,000	5,252	7.23%
$100,000 to $125,000	2,819	3.88%
> $125,000	4,267	5.87%
Income per Person in HH		
Median HH Income	$34,973	
Persons Per HH	2.09	
Income per Person in HH	$16,733.49	
Change from County	-11.19%	

Unemployment Estimates (2000 Census)

Eligible Labor Force	
16+ Years	85,401
Labor Force	
Percent Unemployed	5.62%

Occupation (2000 Census)

Labor Force (16+ Years)	
Unemployed Civilians	4,800
Armed Forces	9,331
Employed Civilians	71,270
Employed Civilian Occupation Category (16+ Yrs)	
Management, Professional, & Related	37.90%
Service	20.32%
Sales and Office	26.21%
Farming, Fishing, & Forestry	0.38%
Construction, Extraction, & Maintenance	6.79%
Production, Transportation, & Material Moving	8.40%

Industry (2000 Census)

Industry of Civilian Employees	
Agriculture, Forestry, Mining	0.42%
Utilities	0.32%
Construction	5.16%
Manufacturing	7.29%
Wholesale Trade	2.45%
Retail Trade	10.13%
Transportation and Warehousing	3.03%
Information and Communications	3.96%
Finance, Insurance, and Real Estate	6.14%
Professional, Scientific, Management, Admin.	16.05%
Educational, Social and Health Services	18.70%
Entertainment and Hospitality related	16.20%
Other Services	5.94%
Public Administration	4.21%

Education (2000 Census)

Total Population	
25+ Years Old	106,706
Completed Education	
< High School Graduate	22.47%
High School Graduate	17.95%
Some College or AA	30.05%
Bachelor Degree	18.41%
Graduate Degree	11.12%

School Enrollment (2000 Census)

Population Eligible for Enrollment	
4 to 18 years	23,266
School Enrollment (K - 12)	
Percent Enrolled	93.94%
Private vs Public School Enrollment	
Percent Public Schools	91.22%
Percent Private Schools	8.78%

Language (2000 Census)

Total Population	
5+ Years Old	147,083
Primary Language Spoken at Home	
English Only	61.57%
Spanish Only	9.91%
Asian/Pacific Island Language Only	0.65%
Other Language Only	0.56%
Bilingual	27.32%

Housing Estimates (2000 Census)

Occupancy	
Owner Occupied	24.44%
Renter Occupied	74.97%
Housing Costs	
Median House Value	$231,272
Median Rent	$592
Residential Density	
Housing Units per Acre	21.8

Personal Vehicles (2000 Census)

Household Vehicle Availability	
No Vehicle	20.80%
1 Vehicle	48.73%
>1 Vehicle	30.47%

Poverty Estimates (2000 Census)

Income Percent of Poverty Level	
<50%	9.74%
50 - 74%	5.34%
75 - 99%	7.04%
100 - 124%	7.57%
125 - 149%	6.91%
150% - 199%	10.34%
200% +	53.07%
Percent Below Poverty Level	
Population	22.13%
Families	17.84%
Families With Children	28.58%

Single Parent Homes (2000 Census)

Total Family Households	
With Children <18 Years	13,760
Families With Children <18 Years	
Percent Single Parent	43.47%

Central San Diego SRA

Asian Population Distribution (2000 Census)

	Number	Percent of *Asian* Population	Percent of *Total* Population
Total Population	**155,827**		
Total Asian Population	5,560	100.0%	3.6%
Asian Indian	270	4.9%	0.2%
Bangladeshi	1	0.0%	0.0%
Cambodian	142	2.6%	0.1%
Chinese; except Taiwanese	912	16.4%	0.6%
Filipino	2,409	43.3%	1.5%
Hmong	39	0.7%	0.0%
Indonesian	14	0.3%	0.0%
Japanese	677	12.2%	0.4%
Korean	355	6.4%	0.2%
Laotian	93	1.7%	0.1%
Malaysian	8	0.1%	0.0%
Pakistani	20	0.4%	0.0%
Sri Lankan	2	0.0%	0.0%
Taiwanese	29	0.5%	0.0%
Thai	74	1.3%	0.0%
Vietnamese	537	9.7%	0.3%
Other Asian	5	0.1%	0.0%
Other Asian; not specified	111	2.0%	0.1%

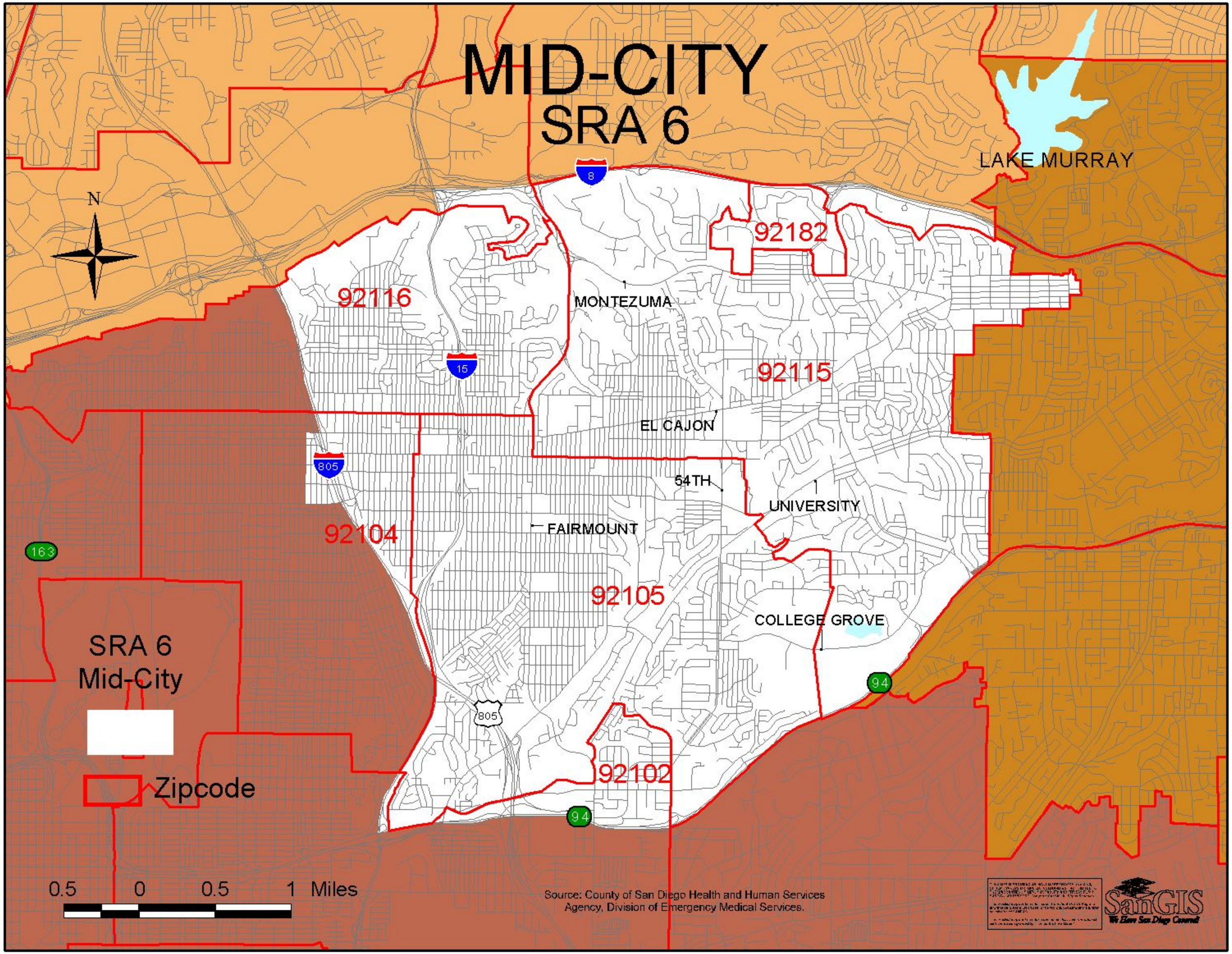
MID-CITY
SRA 6
LAKE MURRAY
N
92182
92116
MONTEZUMA
92115
EL CAJON
54TH
UNIVERSITY
FAIRMOUNT
92104
92105
COLLEGE GROVE
92102
8
15
805
163
94
SRA 6
Mid-City
Zipcode
0.5 0 0.5 1 Miles
Source: County of San Diego Health and Human Services Agency, Division of Emergency Medical Services.
SanGIS
We Know San Diego County!

Mid City SRA

Demographic Profile (2005 Estimates)

	Number	Percent
Total Population	169,710	100.00%
Age Distribution		
0 to 4 Years	14,279	8.41%
5 to 14 Years	26,392	15.55%
15 to 24 Years	30,133	17.76%
25 to 44 Years	58,557	34.50%
45 to 64 Years	27,981	16.49%
65+ Years	12,368	7.29%
Gender Distribution		
Male	83,995	49.49%
Female	85,715	50.51%
Race/Ethnicity		
White	48,826	28.77%
Hispanic	67,039	39.50%
Black	21,372	12.59%
Asian	24,332	14.34%
Other	8,141	4.80%

Household (HH) Income (2005 Estimates)

	Number	Percent
Total Households	57,244	100.00%
Household Income		
< $45,000	38,086	66.53%
$45,000 to $75,000	11,273	19.69%
$75,000 to $100,000	3,738	6.53%
$100,000 to $125,000	1,871	3.27%
> $125,000	2,276	3.98%
Income per Person in HH		
Median HH Income	$32,294	
Persons Per HH	2.88	
Income per Person in HH	$11,213.19	
Change from County	-40.49%	

Unemployment Estimates (2000 Census)

Eligible Labor Force	
16+ Years	76,823
Labor Force	
Percent Unemployed	9.95%

Occupation (2000 Census)

Labor Force (16+ Years)	
Unemployed Civilians	7,643
Armed Forces	2,306
Employed Civilians	66,874
Employed Civilian Occupation Category (16+ Yrs)	
Management, Professional, & Related	26.62%
Service	23.17%
Sales and Office	27.15%
Farming, Fishing, & Forestry	0.35%
Construction, Extraction, & Maintenance	9.37%
Production, Transportation, & Material Moving	13.35%

Industry (2000 Census)

Industry of Civilian Employees	
Agriculture, Forestry, Mining	0.25%
Utilities	0.36%
Construction	6.52%
Manufacturing	9.10%
Wholesale Trade	2.21%
Retail Trade	11.77%
Transportation and Warehousing	2.94%
Information and Communications	3.18%
Finance, Insurance, and Real Estate	5.62%
Professional, Scientific, Management, Admin.	12.46%
Educational, Social and Health Services	19.64%
Entertainment and Hospitality related	14.02%
Other Services	7.38%
Public Administration	4.56%

Education (2000 Census)

Total Population	
25+ Years Old	93,380
Completed Education	
< High School Graduate	32.99%
High School Graduate	19.81%
Some College or AA	28.74%
Bachelor Degree	11.92%
Graduate Degree	6.54%

School Enrollment (2000 Census)

Population Eligible for Enrollment	
4 to 18 years	39,396
School Enrollment (K - 12)	
Percent Enrolled	89.78%
Private vs Public School Enrollment	
Percent Public Schools	94.07%
Percent Private Schools	5.93%

Language (2000 Census)

Total Population	
5+ Years Old	153,314
Primary Language Spoken at Home	
English Only	50.58%
Spanish Only	10.29%
Asian/Pacific Island Language Only	4.77%
Other Language Only	0.90%
Bilingual	33.46%

Housing Estimates (2000 Census)

Occupancy	
Owner Occupied	33.26%
Renter Occupied	65.76%
Housing Costs	
Median House Value	$159,794
Median Rent	$569
Residential Density	
Housing Units per Acre	12

Personal Vehicles (2000 Census)

Household Vehicle Availability	
No Vehicle	15.97%
1 Vehicle	42.08%
>1 Vehicle	41.95%

Poverty Estimates (2000 Census)

Income Percent of Poverty Level	
<50%	11.64%
50 - 74%	7.82%
75 - 99%	8.87%
100 - 124%	8.19%
125 - 149%	8.07%
150% - 199%	11.52%
200% +	43.89%
Percent Below Poverty Level	
Population	28.41%
Families	22.88%
Families With Children	31.85%

Single Parent Homes (2000 Census)

Total Family Households	
With Children <18 Years	22,358
Families With Children <18 Years	
Percent Single Parent	41.90%

Mid City SRA

Asian Population Distribution (2000 Census)

	Number	Percent of *Asian* Population	Percent of *Total* Population
Total Population	**14,187**		
Total Asian Population	255	100.0%	1.8%
Asian Indian	28	11.0%	0.2%
Bangladeshi	0	0.0%	0.0%
Cambodian	6	2.4%	0.0%
Chinese; except Taiwanese	16	6.3%	0.1%
Filipino	116	45.5%	0.8%
Hmong	0	0.0%	0.0%
Indonesian	0	0.0%	0.0%
Japanese	48	18.8%	0.3%
Korean	11	4.3%	0.1%
Laotian	1	0.4%	0.0%
Malaysian	0	0.0%	0.0%
Pakistani	7	2.7%	0.0%
Sri Lankan	0	0.0%	0.0%
Taiwanese	4	1.6%	0.0%
Thai	11	4.3%	0.1%
Vietnamese	4	1.6%	0.0%
Other Asian	0	0.0%	0.0%
Other Asian; not specified	3	1.2%	0.0%

SOUTHEAST SAN DIEGO
SRA 5

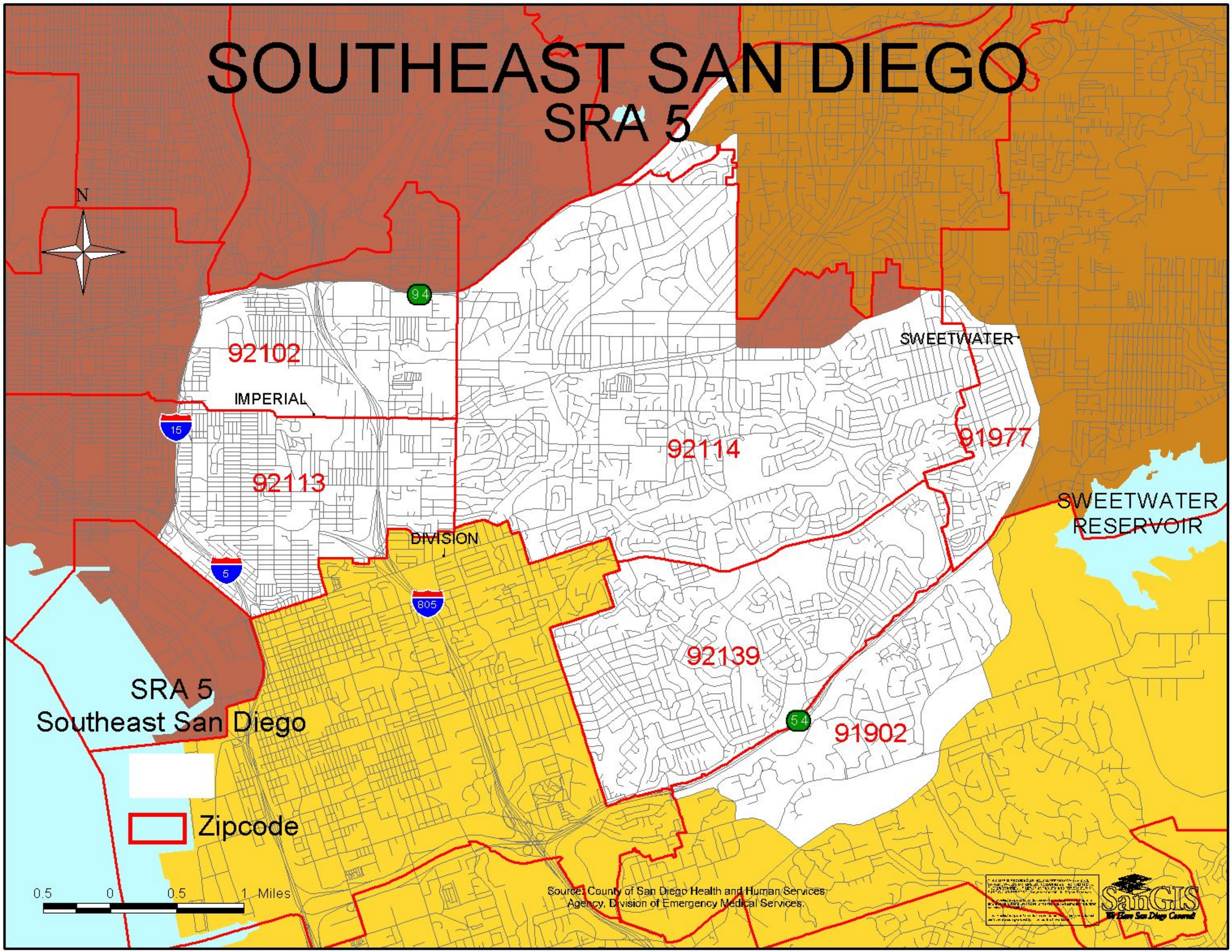

Southeastern San Diego SRA

Demographic Profile (2005 Estimates)

	Number	Percent
Total Population	160,190	100.00%
Age Distribution		
0 to 4 Years	12,860	8.03%
5 to 14 Years	26,416	16.49%
15 to 24 Years	29,966	18.71%
25 to 44 Years	45,296	28.28%
45 to 64 Years	31,825	19.87%
65+ Years	13,827	8.63%
Gender Distribution		
Male	77,856	48.60%
Female	82,334	51.40%
Race/Ethnicity		
White	17,277	10.79%
Hispanic	66,136	41.29%
Black	31,805	19.85%
Asian	36,711	22.92%
Other	8,261	5.16%

Household (HH) Income (2005 Estimates)

	Number	Percent
Total Households	42,386	100.00%
Household Income		
< $45,000	21,676	51.14%
$45,000 to $75,000	11,845	27.95%
$75,000 to $100,000	4,724	11.15%
$100,000 to $125,000	2,123	5.01%
> $125,000	2,018	4.76%
Income per Person in HH		
Median HH Income	$44,080	
Persons Per HH	3.77	
Income per Person in HH	$11,692.31	
Change from County	-37.95%	

Unemployment Estimates (2000 Census)

Eligible Labor Force	
16+ Years	64,704
Labor Force	
Percent Unemployed	8.33%

Occupation (2000 Census)

Labor Force (16+ Years)	
Unemployed Civilians	5,391
Armed Forces	3,427
Employed Civilians	55,886
Employed Civilian Occupation Category (16+ Yrs)	
Management, Professional, & Related	23.41%
Service	21.99%
Sales and Office	27.57%
Farming, Fishing, & Forestry	0.42%
Construction, Extraction, & Maintenance	10.90%
Production, Transportation, & Material Moving	15.70%

Industry (2000 Census)

Industry of Civilian Employees	
Agriculture, Forestry, Mining	0.45%
Utilities	0.75%
Construction	6.01%
Manufacturing	11.66%
Wholesale Trade	2.15%
Retail Trade	9.67%
Transportation and Warehousing	4.92%
Information and Communications	3.21%
Finance, Insurance, and Real Estate	5.72%
Professional, Scientific, Management, Admin.	10.33%
Educational, Social and Health Services	21.20%
Entertainment and Hospitality related	9.50%
Other Services	6.83%
Public Administration	7.59%

Education (2000 Census)

Total Population	
25+ Years Old	87,163
Completed Education	
< High School Graduate	30.32%
High School Graduate	21.90%
Some College or AA	32.60%
Bachelor Degree	12.02%
Graduate Degree	3.16%

School Enrollment (2000 Census)

Population Eligible for Enrollment	
4 to 18 years	44,859
School Enrollment (K - 12)	
Percent Enrolled	92.94%
Private vs Public School Enrollment	
Percent Public Schools	94.45%
Percent Private Schools	5.55%

Language (2000 Census)

Total Population	
5+ Years Old	143,026
Primary Language Spoken at Home	
English Only	46.20%
Spanish Only	8.92%
Asian/Pacific Island Language Only	2.31%
Other Language Only	0.14%
Bilingual	42.43%

Housing Estimates (2000 Census)

Occupancy	
Owner Occupied	58.64%
Renter Occupied	40.57%
Housing Costs	
Median House Value	$150,394
Median Rent	$608
Residential Density	
Housing Units per Acre	6.7

Personal Vehicles (2000 Census)

Household Vehicle Availability	
No Vehicle	9.77%
1 Vehicle	29.91%
>1 Vehicle	60.32%

Poverty Estimates (2000 Census)

Income Percent of Poverty Level	
<50%	6.87%
50 - 74%	4.83%
75 - 99%	5.52%
100 - 124%	6.73%
125 - 149%	6.63%
150% - 199%	11.77%
200% +	57.64%
Percent Below Poverty Level	
Population	17.37%
Families	14.06%
Families With Children	18.81%

Single Parent Homes (2000 Census)

Total Family Households	
With Children <18 Years	23,870
Families With Children <18 Years	
Percent Single Parent	34.15%

Southeastern San Diego SRA

Asian Population Distribution (2000 Census)

	Number	Percent of *Asian* Population	Percent of *Total* Population
Total Population	**14,187**		
Total Asian Population	255	100.0%	1.8%
Asian Indian	28	11.0%	0.2%
Bangladeshi	0	0.0%	0.0%
Cambodian	6	2.4%	0.0%
Chinese; except Taiwanese	16	6.3%	0.1%
Filipino	116	45.5%	0.8%
Hmong	0	0.0%	0.0%
Indonesian	0	0.0%	0.0%
Japanese	48	18.8%	0.3%
Korean	11	4.3%	0.1%
Laotian	1	0.4%	0.0%
Malaysian	0	0.0%	0.0%
Pakistani	7	2.7%	0.0%
Sri Lankan	0	0.0%	0.0%
Taiwanese	4	1.6%	0.0%
Thai	11	4.3%	0.1%
Vietnamese	4	1.6%	0.0%
Other Asian	0	0.0%	0.0%
Other Asian; not specified	3	1.2%	0.0%

For more information, contact:

Leslie Upledger Ray, Senior Epidemiologist

Mona Thabit, Program Manager

Julie Steele, Biostatistician

County of San Diego, Community Health Statistics at Emergency Medical Services

6255 Mission Gorge Road, San Diego, CA 92120

(619) 285-6479 (hotline) or (619) 285-6429 (office)

leslie.ray@sdcounty.ca.gov

mona.thabit@sdcounty.ca.gov

julie.steele@sdcounty.ca.gov