SAN DIEGO COUNTY

Community Profiles
by Region and Subregional Area

SOUTH REGION

SUBREGIONAL AREAS:

Chula Vista
Coronado
National City
South Bay
Sweetwater

Table of Contents – South Region

- **Introduction .....p 3**
  - Community Health Statistics Unit
  - Purpose
  - Regional Data Description

- **Data Guide .....p 5**
  - Data Sources
  - California Health Interview Survey Topics, 2003
  - California Health Interview Survey Topics, 2005
  - Glossary of Indicator Terms

- **Region Profile .....p 17**
  - Demographic Profile
  - Asian Population Distribution
  - Trends in Selected Public Health Indicators
  - Priority Areas
  - Community Clinic Map
  - Emergency & Trauma Hospital Map
  - *Emergency Department Profile Reports, OSHPD*
    - Paradise Valley Hospital
    - Scripps Mercy Hospital – Chula Vista
    - Sharp Chula Vista Medical Center
    - Sharp Coronado Hospital and Healthcare Center
  - Medical Hospital Map
  - *Medical Hospital Profile Reports, OSHPD*
    - Paradise Valley Hospital
    - Scripps Mercy Hospital – Chula Vista
    - Sharp Chula Vista Medical Center
    - Sharp Coronado Hospital and Healthcare Center

- **Subregional Area Maps & Demographic Profiles .....p 47**
  - Zip Codes Representing SRAs in the South Region
  - Chula Vista – SRA 21
  - Coronado – SRA 3
  - National City – SRA 4
  - South Bay – SRA 22
  - Sweetwater – SRA 20

INTRODUCTION

Introduction

Community Health Statistics

The Community Health Statistics unit was created to provide a means of sharing information about the health behaviors, diseases, injuries, and demographic characteristics of specific populations in San Diego County. This unit aims to supply health professionals with community level data describing the health trends and needs of the residents of our County. Community Health Statistics also provides or refers persons to available local, state and national statistics.

Purpose

This profile is a compilation of information made available to the public health community and public policy-makers to better understand and manage the health and well-being of the residents of our County.

The purpose of this profile is to provide detailed information about the health and characteristics of the people living in San Diego County. It is designed to help the Health and Human Services Agency staff in each of the Health and Human Services Regions (Regions) identify problems and priority areas within their communities.

Regional Data

In an effort to provide more community level detail, profiles have been developed within each region by SRA. As described below, regional boundaries do not exactly match SRA boundaries, but can be estimated by an aggregation of SRAs. For this regional level community profile, the SRAs that most closely approximate the region were aggregated to provide regional estimates. A table and map is included at the beginning of the SRA section to describe the zip codes used to estimate the SRAs within this region.

Maps and data tables are presented by region, subregional area (SRA) and for the entire County. Regions are aggregations of zip codes as defined by the United States Postal Services. Zip codes designate geographic delivery areas, and may change over time with shifts in the population. SRAs are aggregations of census tracts based on community boundaries. Census tracts are small, relatively permanent statistical subdivisions of a county. Census tract boundaries are defined with the intention of being maintained over time so that statistical comparisons can be made from census to census.

For more information, contact:
Leslie Upledger Ray, Senior Epidemiologist
Mona Thabit, Program Manager
Julie Steele, Biostatistician
County of San Diego, Community Health Statistics at Emergency Medical Services
6255 Mission Gorge Road, San Diego, CA 92120
(619) 285-6479 (hotline) or (619) 285-6429 (office)
leslie.ray@sdcounty.ca.gov
mona.thabit@sdcounty.ca.gov
julie.steele@sdcounty.ca.gov

DATA GUIDE

Data Sources

Health and demographic data are available from a variety of sources, represented by three different categories of data. Population data, such as the census, is collected from the entire population. Sample or survey data are collected from a portion of the population, and extrapolated to represent the entire population. Administrative data are collected based on an organization's day-to-day operations, such as the prehospital database. The following data sources were used in the preparation of this report.

American Community Survey (ACS): ACS is a new nationwide survey designed to provide communities a fresh look at how they are changing. It is intended to eliminate the need for the long form in the 2010 Census. The ACS collects information from U.S. households similar to what was collected on the Census 2000 long form, such as income, commute time to work, home value, veteran status, and other important data. Information is available by county.

California Health Interview Survey (CHIS): CHIS is an important source of information on health and access to health care services. CHIS is a telephone survey of adults, adolescents, and children from all parts of the state. The survey is conducted every two years. CHIS is the largest state health survey and one of the largest health surveys in the United States. The survey provides state and county level information for health planning and comparison. Region level information will be available in 2007. A list of CHIS questionnaire topics is included. To see the actual survey questions, go to http://www.chis.ucla.edu/topics.html.

Emergency Department Data (ED Data): ED data is collected and maintained for most emergency hospitals in San Diego County. ED data elements include patient's home zip code, demographic information, source of payment, disposition, diagnoses and procedures performed for all patients treated and discharged from the ED.

Emergency Department Data (OSHPD): Summary ED data is collected and maintained for all emergency hospitals in San Diego County. ED data elements include gender, race/ethnicity, source of payment, and disposition for all patients treated and discharged from the ED.

HIV/AIDS Reporting System (HARS): HARS is used to report HIV and AIDS cases in San Diego County. HIV reporting began recently (July 2002), has not been evaluated and therefore is not available for zip code level analysis. The number of AIDS cases is available by zip code if the total is 5 or more.

Hospital Discharge Data: Discharge data is collected and maintained for most inpatient facilities in San Diego County. Discharge data elements include patient's home zip code, demographic information, source of payment, disposition, diagnoses and procedures performed for all patients admitted to the hospital for any condition.

Medical Examiner's Data: EMS receives an Investigative Summary and Autopsy for every individual who dies in San Diego County from a traumatic injury. Medical Examiner's Records contain injury related information including date and time of injury, incident location, patient home zip code, external cause of injury (ICD9 CM E code), age, sex, race/ethnicity, vehicle make and type, law enforcement agency and report number, mechanism of injury and detailed narrative of injuries sustained.

Prehospital Database: EMS receives a prehospital patient record (PPR) for every patient seen by a paramedic or emergency medical technician. The PPR contains information including demographics, incident zip code location, chief complaint, patient status, injury event information, restraint use, contributing factors, times and outcomes.

San Diego Association of Governments (SANDAG): SANDAG creates and maintains a tremendous quantity of demographic, economic, land use, transportation and criminal justice information about the San Diego region. Demographic data includes population characteristics like age, education, and employment. SANDAG develops annual demographic estimates and long range forecasts in addition to maintaining census data files. Data is available by County, SRA, zip code, and census tract.

Sexual Assault Response Team (SART): SART data is collected for every sexual assault victim who presents to authorities or appropriate facilities. This database does not represent all sexual assaults occurring in San Diego, only those that are reported. Data is collected on the incident, and aggregate information is available at the county level.

STD Morbidity Surveillance Data: Data is available for three STDs: Chlamydia, gonorrhea and syphilis (primary and secondary). Information on age, gender, race/ethnicity are available for all 3 diseases. Data is also available at the zip code level, although this data is incomplete.

Statewide Integrated Traffic Record System (SWITRS): SWITRS is traffic collision data collected by the California Highway Patrol. Detailed information on the circumstances of the crash, drivers, passengers, and other victims are available by incident zip code.

Trauma Registry: EMS receives a Trauma Registry for every trauma patient admitted to any of the designated trauma center hospitals who meets one or more of the following criteria: length of hospitalization of 24 hours or more, death due to traumatic injuries, or transfer to or from another acute care hospital.

Vital Records Data: A death certificate is completed for every person who dies in San Diego County. Vital records data includes information on underlying and contributing causes of death and basic demographic information by zip code.

For more information on this publication, please contact Leslie Upledger Ray at the Community Health Statistics Unit, 6255 Mission Gorge Road, San Diego, CA 92120; (619) 285-6429.

California Health Interview Survey

california health interview survey

Making California's Voices Heard on Health

CHIS 2003 QUESTIONNAIRE TOPICS

HEALTH STATUS	ADULT	ADOLESCENT	CHILD
General health status, height and weight	✓	✓	✓
Emotional health		✓	
Days missed from school due to health problems		✓	✓
HEALTH CONDITIONS	**ADULT**	**ADOLESCENT**	**CHILD**
Asthma	✓	✓	✓
Heart disease, high blood pressure, epilepsy	✓		
Diabetes	✓	✓	
Physical disability/need for special equipment	✓	✓	✓
Elder health (stroke, falls, incontinence)	✓		
Parental concerns with child development, attention deficit disorder (ADD)			✓
HEALTH BEHAVIORS	**ADULT**	**ADOLESCENT**	**CHILD**
Dietary intake		✓	✓
Physical activity and exercise		✓	✓
Walking for transportation and leisure	✓		
Flu and pneumonia immunization	✓		
Alcohol and tobacco use	✓	✓	
Drug use		✓	
Sexual behavior, STD testing, birth control practices	✓	✓	
WOMEN'S HEALTH	**ADULT**	**ADOLESCENT**	**CHILD**
Pap test screening, mammography screening, self-breast exam	✓		
Emergency contraception, pregnancy status	✓	✓	
Menopause, hormone replacement therapy (HRT)	✓		
CANCER HISTORY AND PREVENTION	**ADULT**	**ADOLESCENT**	**CHILD**
Cancer history of respondent	✓		
Colon cancer screening, prostate cancer (PSA) test	✓		
DENTAL HEALTH	**ADULT**	**ADOLESCENT**	**CHILD**
Last dental visit, could not afford care, missed school/work days	✓	✓	✓
Dental insurance coverage	✓	✓	✓
INJURY/VIOLENCE	**ADULT**	**ADOLESCENT**	**CHILD**
Serious injuries (frequency, cause)		✓	✓
Injury prevention behaviors (bike helmets, seatbelts)		✓	✓
Infant-toddler home safety			✓
Interpersonal violence		✓	
ACCESS TO AND USE OF HEALTH CARE	**ADULT**	**ADOLESCENT**	**CHILD**
Usual source of care, visits to medical doctor	✓	✓	✓
Emergency room visits	✓	✓	✓
Delays in getting care (prescriptions, tests, treatment)	✓	✓	✓
Health care discrimination due to race or ethnic group	✓		
Communication problems with doctor	✓	✓	✓
Ability and parental knowledge of teen contacting a doctor		✓	
Child immunization reminders			✓

continued

California Health Interview Survey
UCLA Center for Health Policy Research
10911 Weyburn Avenue
Suite 300
Los Angeles,
California 90024

Tel 310-794-0925
Toll Free 1-866-275-2447
Fax 310-794-2686
chis@ucla.edu

california health interview survey

CHIS 2003 QUESTIONNAIRE TOPICS

HEALTH INSURANCE	ADULT	ADOLESCENT	CHILD
Current insurance coverage, spouse's coverage, who pays for it	✓	✓	✓
Health plan enrollment, characteristics and assessment of plan	✓	✓	✓
Whether employer offers coverage, respondent/spouse eligibility	✓		
Coverage over past 12 months	✓	✓	✓
Reasons for lack of insurance	✓	✓	✓
EMPLOYMENT	**ADULT**	**ADOLESCENT**	**CHILD**
Employment status, spouse's employment status	✓		
Work in last week, industry and occupation	✓		
Hours worked at all jobs	✓	✓	
INCOME	**ADULT**	**ADOLESCENT**	**CHILD**
Respondent and spouse's earnings last month before taxes	✓		
Household income (annual before taxes)	✓		
Number of persons supported by household income	✓		
Assets	✓		
PUBLIC PROGRAM ELIGIBILITY	**ADULT**	**ADOLESCENT**	**CHILD**
Household poverty level (100%, 130%, 200%, 300% FPL)	✓		
Program participation (TANF, CalWorks, Public Housing, Food Stamps, SSI, SSDI, WIC)	✓	✓	✓
Assets, alimony/child support/social security/pension	✓		
Reason for Medi-Cal non-participation among potential eligibles	✓	✓	✓
FOOD INSECURITY/HUNGER	**ADULT**	**ADOLESCENT**	**CHILD**
Availability of food in household over past 12 months	✓		
PARENTAL INVOLVEMENT	**ADULT**	**ADOLESCENT**	**CHILD**
Parental presence after school, parental knowledge of whereabouts and activities		✓	
Child's activities with family			✓
NEIGHBORHOOD AND HOUSING	**ADULT**	**ADOLESCENT**	**CHILD**
Neighborhood cohesion	✓		
Neighborhood safety	✓	✓	
Neighborhood characteristics for children			✓
Length of time at current address/neighborhood, type of housing	✓		
Home ownership, number of rooms, amount of mortgage/rent	✓		
CHILD CARE	**ADULT**	**ADOLESCENT**	**CHILD**
Current child care arrangements			✓
Child care over past 12 months			✓
Reason for lack of childcare			✓
RESPONDENT CHARACTERISTICS	**ADULT**	**ADOLESCENT**	**CHILD**
Age, gender, height, weight, education	✓	✓	✓
Race and ethnicity	✓	✓	✓
Marital status	✓		
Sexual orientation	✓		
Citizenship, immigration status, country of birth, English language proficiency	✓	✓	✓

Making California's Voices Heard on Health

California Health Interview Survey
UCLA Center for Health Policy Research
10911 Weyburn Avenue
Suite 300
Los Angeles,
California 90024

Tel 310-794-0925
Toll Free 1-866-275-2447
Fax 310-794-2686
chis@ucla.edu

www.chis.ucla.edu

CHIS 2003 Survey provides information on San Diego County. No regional level information is available for this survey year.

8/29/2003

California Health Interview Survey

california health interview survey

CHIS 2005 Questionnaire Topics

HEALTH STATUS	ADULT	TEEN	CHILD
General health status, height and weight	✓	✓	✓
Emotional health status		✓	
Days missed from work or school due to health problems	✓	✓	✓
HEALTH CONDITIONS	**ADULT**	**TEEN**	**CHILD**
Asthma	✓	✓	✓
Heart disease, high blood pressure, epilepsy, high cholesterol	✓		
Diabetes	✓	✓	
Physical disability	✓		
Stroke, arthritis	✓		
Parental concerns with child development, attention deficit disorder (ADD)			✓
HEALTH BEHAVIORS	**ADULT**	**TEEN**	**CHILD**
Dietary intake	✓	✓	✓
Physical activity and exercise	✓	✓	✓
Walking for transportation and leisure	✓		
Sedentary Time		✓	✓
Body Image		✓	
Flu and pneumonia immunization	✓		
Alcohol and tobacco use	✓	✓	
Drug use		✓	
Sexual behavior, HIV/STD testing, birth control practices	✓	✓	
WOMEN'S HEALTH	**ADULT**	**TEEN**	**CHILD**
Pap test screening, mammography screening	✓		
Emergency contraception		✓	
Pregnancy status	✓	✓	
Menopause, hormone replacement therapy (HRT)	✓		
CANCER HISTORY AND PREVENTION	**ADULT**	**TEEN**	**CHILD**
Cancer history of respondent and family history	✓		
Colon cancer screening, prostate cancer (PSA) test	✓		
DENTAL HEALTH	**ADULT**	**TEEN**	**CHILD**
Last dental visit			✓
Dental insurance coverage		✓	✓
INJURY	**ADULT**	**TEEN**	**CHILD**
Serious injuries (frequency, cause)		✓	
Injury prevention behaviors (bike helmets, seatbelts)		✓	
ACCESS TO AND USE OF HEALTH CARE	**ADULT**	**TEEN**	**CHILD**
Usual source of care, visits to medical doctor	✓	✓	✓
Emergency room visits	✓	✓	✓
Delays in getting care (prescription, tests, treatment)		✓	✓
Racial/ethnic discrimination in health care, MD discussed diet and exercise	✓		
Communication problems with a doctor	✓	✓	✓
Ability and parental knowledge of teen contacting a doctor		✓	

CHIS 2005 Survey provides information on San Diego County. Regional level information may be collected for this survey year.

continued…

Making California's Voices Heard on Health

California Health Interview Survey
UCLA Center for Health Policy Research
10911 Weyburn Avenue
Suite 300
Los Angeles,
California 90024

Tel 310-794-0925
Toll Free 1-866-275-2447
Fax 310-794-2686
chis@ucla.edu

CHIS 2005 QUESTIONNAIRE TOPICS

HEALTH INSURANCE	ADULT	TEEN	CHILD
Current insurance coverage, spouse's coverage, who pays for coverage	✓	✓	✓
Health plan enrollment, characteristics and assessment of plan	✓	✓	✓
Whether employer offers coverage, respondent/spouse eligibility	✓		
Coverage over past 12 months	✓	✓	✓
Reasons for lack of insurance	✓	✓	✓
EMPLOYMENT	**ADULT**	**TEEN**	**CHILD**
Employment status, spouse's employment status	✓		
Work in last week, industry and occupation	✓		
Hours worked at all jobs	✓	✓	
INCOME	**ADULT**	**TEEN**	**CHILD**
Respondent's and spouse's earnings last month before taxes	✓		
Household income (annual before taxes)	✓		
Number of persons supported by household income, assets	✓		
PUBLIC PROGRAM ELIGIBILITY	**ADULT**	**TEEN**	**CHILD**
Household poverty level (100%, 130%, 200%, 300% FPL)	✓		
Program participation (TANF, CalWorks, Public Housing, Food Stamps, SSI, SDSI, WIC)	✓	✓	✓
Assets, alimony/child support/social security/pension	✓		
Reason for Medi-Cal non-participation among potential eligibles	✓	✓	✓
FOOD INSECURITY/HUNGER	**ADULT**	**TEEN**	**CHILD**
Availability of food in household over past 12 months	✓		
PARENTAL INVOLVEMENT/ADULT SUPERVISION	**ADULT**	**TEEN**	**CHILD**
Parental presence after school, parental knowledge of teen's activities		✓	
Child's activities with family			✓
NEIGHBORHOOD AND HOUSING	**ADULT**	**TEEN**	**CHILD**
Neighborhood safety	✓	✓	
Home ownership, length of time at current address	✓		
FOOD ENVIRONMENT	**ADULT**	**TEEN**	**CHILD**
Quality of food stores in area, where does teen/child eat lunch and breakfast		✓	✓
School has soda vending machines		✓	
MENTAL HEALTH	**ADULT**	**TEEN**	**CHILD**
Mental health status	✓		✓
Perceived need, use of mental health services	✓		✓
Emotional functioning		✓	
CHILD CARE	**ADULT**	**TEEN**	**CHILD**
Current child care arrangements			✓
Paid child care	✓		
First 5 California: receipt of parent kit and attitudes towards preschool			✓
RESPONDENT CHARACTERISTICS	**ADULT**	**TEEN**	**CHILD**
Age, gender, height, weight, education	✓	✓	✓
Race and ethnicity	✓	✓	✓
Marital status	✓		
Sexual orientation	✓	✓	
Citizenship, immigration status, country of birth, length of time in U.S., languages spoken at home, English language proficiency	✓	✓	✓

9/20/2005

CHIS

california health interview survey

Making California's Voices Heard on Health

California Health Interview Survey
UCLA Center for Health Policy Research
10911 Weyburn Avenue
Suite 300
Los Angeles,
California 90024

Tel 310-794-0925
Toll Free 1-866-275-2447
Fax 310-794-2686
chis@ucla.edu

GLOSSARY OF INDICATOR TERMS

GLOSSARY OF TERMS BY TABLE

The following terms are defined by SANDAG.

Demographic Profile

Total Population: Total number of persons (residents) in an area.

Age Distribution: Total number of persons (residents) in an area by age group.

Median Age: Divides the age distribution into two equal parts; half of all persons are older than the median and half are younger.

Gender Distribution: Total number of persons (residents) in an area by gender.

Race/Ethnicity: Self-identification by people according to the race(s) and ethnicity with which they most closely identify. "Other" includes American Indian or Alaska Native, Hawaiian or Pacific Islander, those who identified two or more races, and other.

Education

Completed Education: The highest level of education completed in terms of the highest degree or the highest level of schooling completed.

Household Income

Household: A person or group of people living in a housing unit that serves as a primary place of residence.

Household Income: Total pre-tax annual income of all members of a household.

Income: Sum of wages, salary, commissions, bonuses, tips, self-employment income, interest, dividends, net rental income, royalty income, income from estates and trusts, Social Security or Railroad Retirement income, Supplemental Security Income (SSI), any public assistance or welfare payments from the state or local welfare office, retirement, survivor, or disability pensions, and any other sources of income received regularly.

Median Household Income: Divides the household income distribution into two equal parts; half of all households have incomes above the median and half have incomes below the median.

Persons per Household: The average number of persons living in a housing unit, calculated by dividing the household population by the number of occupied housing units.

Income per Person in HH: The average income per person living in a housing unit, calculated by diving the Median Household Income by the Persons per Household.

Household Income (continued)

Change from County: The percentage above or below the County of San Diego average of $18,707 per person (2004 estimate).

Housing

Owner Occupied: Housing units that are occupied as a primary residence by the owner of the unit.

Renter Occupied: Housing units that are occupied as a primary residence by an individual other than the owner of the unit.

Residential Density: The total number of housing units per developed residential acre.

Industry

Industry of Civilian Employees: The kind of business conducted by a person's employing organization.

Professional, Scientific, Management, Admin: Category of industry that includes Professional, Scientific, Management, and Administrative.

Entertainment and Hospitality Industry: Category of industry that includes Arts, Entertainment, Recreation, Accommodations and Food Services.

Language

Primary Language Spoken at Home: The language currently used at home, either "English only" or a non-English language that is used in addition to English (bilingual) or in place of English.

Occupation

Employed Civilian Occupation Category (16+ Years): Category of occupation for those who are employed in the civilian work force. Does not include Armed Forces or unemployed. This category refers to the type of work one does on the job, not the industry by which they are employed.

Construction, Extraction, and Maintenance: Category of occupation including construction, extraction (such as mining) and maintenance or repair jobs.

Farming, Fishing, and Forestry: Category of occupation including farming, fishing and forestry jobs.

Labor Force 16+ Years: Includes all residents 16 years old and over who are currently in the civilian labor force, plus members of the U.S. Armed Forces and those who are unemployed. This includes those who are either "at work" or "with a job but not at work".

Occupation (continued)

Management, Professional, and Related: Category of occupation including management (including farm managers), business and financial, computer and mathematical architecture and engineering, science (life, physical, and social), community and social service, legal, education and training and library, arts, design, entertainments, sports, and media, healthcare practitioners.

Production, Transportation and Material: Category of occupation including production, transportation and material moving jobs.

Sales and Office: Category of occupation including sales and office jobs.

Service: Category of occupation including healthcare support, protective service, food preparation and serving, building and grounds cleaning and maintenance, personal care and service.

Unemployed: Civilians 16 years old and over who are neither "at work" nor "with a job but not at work" during the reference period, and were actively looking for work during the last four weeks and were available to accept a job.

Personal Vehicles

Vehicle Availability: Passenger cars, vans, and pickup or panel trucks of 1-ton capacity or less kept at home and available for use by household members. Excludes vehicles kept at home but used only for business purposes.

Poverty

Income Percent of Poverty Level: The percentage of the poverty threshold that the family's household income is at.

Family: Householder and one or more other people living in the same household who are related to the householder by birth, marriage, or adoption.

Population: Families or individuals whose total income falls below the poverty threshold set by the Census Bureau, according to family size and composition.

Poverty Level: Minimum annual income below which is considered poverty. Poverty level information for 2005 by family size can be found by clicking here.

School Enrollment

Percent Enrolled: The percentage of children ages 4 to 18 years who were enrolled in grades K –12. Found by dividing the number of enrolled students (K-12) by the total population ages 4 to 18 years.

School Enrollment (continued)

Percent Public: The percentage of all students enrolled in grades K – 12 who attend a private school. A private school is one that is supported and controlled primarily by religious organizations or other private groups.

Percent Private: The percentage of all students enrolled in grades K – 12 who attend a public school. A public school is one that is supported and controlled primarily by a federal, state, or local government (including tribal schools).

Single Parent Homes

Single Parent Household: The percentage of all families with "own children" under age 18 living in the household, who are headed by a person, male or female, without a spouse present in the home. "Own children" are never-married children under 18 who are related to the householder by birth, marriage, or adoption

Unemployment

Unemployed: Percentage of civilians 16 years old and over who are neither “at work” nor “with a job but not at work” during the reference period, and were actively looking for work during the last four weeks and were available to accept a job.

REGION PROFILE

HEALTH SERVICE REGIONS

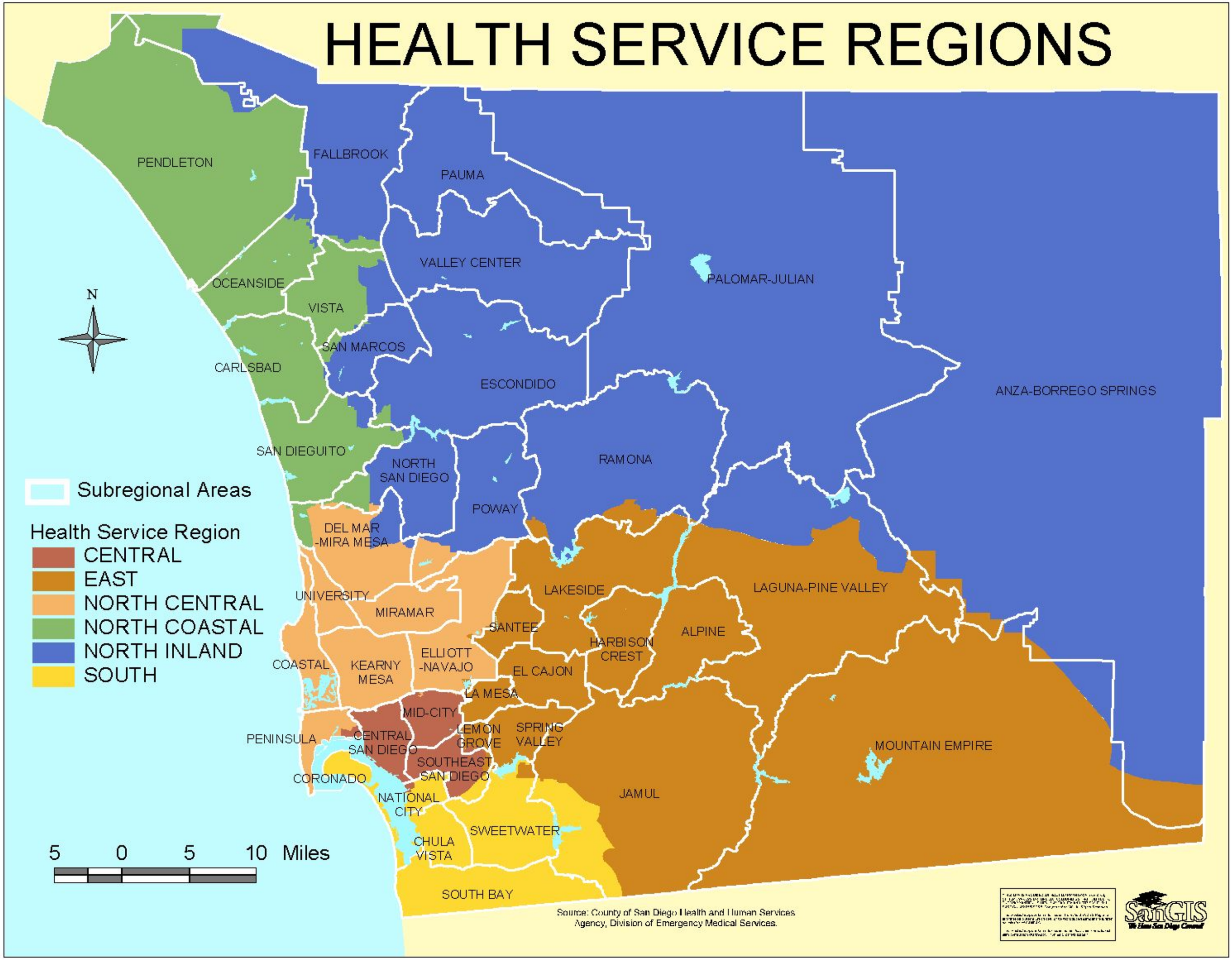

South Region Profile

Demographic Profile (2005 Estimates)

	Number	Percent
Total Population	455,059	100.00%
Age Distribution		
0 to 4 Years	38,232	8.40%
5 to 14 Years	63,826	14.03%
15 to 24 Years	82,383	18.10%
25 to 44 Years	134,159	29.48%
45 to 64 Years	90,549	19.90%
65+ Years	45,910	10.09%
Gender Distribution		
Male	229,262	50.38%
Female	225,797	49.62%
Race/Ethnicity		
White	121,640	26.73%
Hispanic	238,380	52.38%
Black	21,395	4.70%
Asian	56,602	12.44%
Other	17,042	3.75%

Household (HH) Income (2005 Estimates)

	Number	Percent
Total Households	132,445	100.00%
Household Income		
< $45,000	63,818	48.18%
$45,000 to $75,000	34,236	25.85%
$75,000 to $100,000	15,611	11.79%
$100,000 to $125,000	8,148	6.15%
> $125,000	10,632	8.03%

Unemployment Estimates (2000 Census)

Eligible Labor Force	
16+ Years	171,417
Labor Force	
Percent Unemployed	7.03%

Occupation (2000 Census)

Labor Force (16+ Years)	
Unemployed Civilians	12,051
Armed Forces	16,564
Employed Civilians	142,802
Employed Civilian Occupation Category (16+ Yrs)	
Management, Professional, & Related	28.49%
Service	19.00%
Sales and Office	28.88%
Farming, Fishing, & Forestry	0.36%
Construction, Extraction, & Maintenance	10.49%
Production, Transportation, & Material Moving	12.78%

Industry (2000 Census)

Industry of Civilian Employees	
Agriculture, Forestry, Mining	0.38%
Utilities	0.66%
Construction	6.73%
Manufacturing	11.12%
Wholesale Trade	3.15%
Retail Trade	12.49%
Transportation and Warehousing	3.76%
Information and Communications	2.89%
Finance, Insurance, and Real Estate	6.23%
Professional, Scientific, Management, Admin.	9.57%
Educational, Social and Health Services	19.20%
Entertainment and Hospitality related	9.89%
Other Services	5.63%
Public Administration	8.29%

Education (2000 Census)

Total Population	
25+ Years Old	230,672
Completed Education	
< High School Graduate	26.85%
High School Graduate	23.16%
Some College or AA	31.22%
Bachelor Degree	12.50%
Graduate Degree	6.27%

School Enrollment (2000 Census)

Population Eligible for Enrollment	
4 to 18 years	93,568
School Enrollment (K - 12)	
Percent Enrolled	94.97%
Private vs Public School Enrollment	
Percent Public Schools	92.86%
Percent Private Schools	7.14%

Language (2000 Census)

Total Population	
5+ Years Old	356,665
Primary Language Spoken at Home	
English Only	44.77%
Spanish Only	9.63%
Asian/Pacific Island Language Only	1.08%
Other Language Only	0.10%
Bilingual	44.42%

Housing Estimates (2000 Census)

Occupancy	
Owner Occupied	51.42%
Renter Occupied	48.02%

Personal Vehicles (2000 Census)

Household Vehicle Availability	
No Vehicle	10.34%
1 Vehicle	33.22%
>1 Vehicle	56.45%

Poverty Estimates (2000 Census)

Income Percent of Poverty Level	
<50%	5.55%
50 - 74%	3.85%
75 - 99%	4.65%
100 - 124%	5.91%
125 - 149%	5.65%
150% - 199%	10.82%
200% +	63.58%
Percent Below Poverty Level	
Population	14.20%
Families	11.14%
Families With Children	15.05%

Single Parent Homes (2000 Census)

Total Family Households	
With Children <18 Years	54,928
Families With Children <18 Years	
Percent Single Parent	31.60%

South Region

Asian Population Distribution (2000 Census)

	Number	Percent of *Asian* Population	Percent of *Total* Population
Total Population	**366,574**		
Total Asian Population	43,397	100.0%	11.8%
Asian Indian	524	1.2%	0.1%
Bangladeshi	13	0.0%	0.0%
Cambodian	77	0.2%	0.0%
Chinese; except Taiwanese	1,613	3.7%	0.4%
Filipino	34,325	79.1%	9.4%
Hmong	35	0.1%	0.0%
Indonesian	31	0.1%	0.0%
Japanese	3,216	7.4%	0.9%
Korean	1,863	4.3%	0.5%
Laotian	267	0.6%	0.1%
Malaysian	16	0.0%	0.0%
Pakistani	53	0.1%	0.0%
Sri Lankan	12	0.0%	0.0%
Taiwanese	109	0.3%	0.0%
Thai	141	0.3%	0.0%
Vietnamese	779	1.8%	0.2%
Other Asian	21	0.0%	0.0%
Other Asian; not specified	302	0.7%	0.1%

Trends in Selected Publich Health Indicators
South Region

Disease Related Public Health Indicators

	2000		2001		2002		2003	
	Number	Rate	Number	Rate	Number	Rate	Number	Rate
Female Breast Cancer Deaths	43	23.9	60	32.9	46	24.1	-	-
Cervical Cancer Deaths	7	3.8	11	5.8	7	3.6	-	-
Lung Cancer Deaths	145	45.5	152	46.1	123	36.3	-	-
Coronary Heart Disease Deaths	669	225.7	653	214.9	634	198.9	-	-
Diabetes-Related Deaths	60	18.9	68	20.9	71	21.3	-	-
Diabetes Hospitalizations	553	164.6	551	157.5	611	166.0	-	-
Overall AIDS Cases	72	18.5	61	15.3	82	19.8	-	-
Incidence of Chlamydia, Ages 15-19	-	-	-	-	474	1,307.9	497	1,371.3
Incidence of Primary & Secondary Syphillis	-	-	-	-	4	*	5	1.2
New Tuberculosis Cases	86	21.6	97	24.3	95	22.2	86	20.1
	Number	**Percent**	**Number**	**Percent**	**Number**	**Percent**	**Number**	**Percent**
Number of Reported Elevated Blood Lead Levels, Ages 0-6	9	16.1	8	11.6	6	15.0	7	14.0

All rates are per 100,000 population. Breast and cervical cancer deaths are per 100,000 female population.
Percent refers to percentage of all reported cases in San Diego County.

Suicide and Homicide Public Health Indicators

	2000		2001		2002		2003	
	Number	Rate	Number	Rate	Number	Rate	Number	Rate
Suicides, Age 55+	12	18.0	16	23.7	10	13.8	-	-
Suicides, Age 15-24	4	*	2	*	3	*	-	-
Homicides, Ages 15-34	7	5.7	8	6.3	3	*	-	-

All rates are per 100,000 population within each age group.

Public Health Indicators Related to Births

	2000		2001		2002		2003	
	Number	Rate	Number	Rate	Number	Rate	Number	Rate
Infant Mortality	39	5.1	39	5.0	31	3.9	-	-
Teen Birth Rate, Ages 15-17	247	27.9	281	30.2	237	24.6	223	22.2
	Number	**Percent**	**Number**	**Percent**	**Number**	**Percent**	**Number**	**Percent**
Number of All Live Births & Percent of County Total	7,651	17.3	7,836	17.9	7,985	18.2	8,223	18.1
Number & Percent of Live Births Where Mother Received Late or No Prenatal Care	351	4.6	325	4.2	254	3.2	183	2.2
Number & Percent of Live Births with Low Birth Weight Under 2500 grams	427	5.6	437	5.6	450	5.6	474	5.8

Infant Mortality Rate: Deaths <1 year per 1,000 live births.
Teen Birth Rate: Births per 1,000 population, Ages 15-17 years

Source: County of San Diego, Health and Human Services Agency, Community Health Statistics Unit, Trends in Selected Public Health Indicators, March 2005

Note: Prehospital data is collected in fiscal years. For each prehospital indicator, 2000 refers to FY1999/2000, and 2001 refers to FY2000/2001.

Trends in Selected Publich Health Indicators
South Region

Injury Related Public Health Indicators

	2000		2001		2002		2003	
	Number	Rate	Number	Rate	Number	Rate	Number	Rate
Unintentional Injury Deaths, Ages 0 - 19	15	16.0	9	9.3	17	17.0	-	-
Nonfatal, Unintentional Injury Hospitalizations	2,300	652.9	2,289	638.8	2,477	664.5	-	-
Nonfatal, Prehospital Patients With Unintentional Injury	2,966	761.5	2,956	740.0	-	-	-	-
Poisoning Deaths	39	10.3	20	5.2	34	8.8	-	-
Nonfatal, Poison Hospitalizations	285	75.2	334	84.4	320	76.7	-	-
Nonfatal, Prehospital Patients with CC of Overdose/Poisoning	402	103.2	379	94.9	-	-	-	-
Fall-Related Deaths	20	6.5	10	30.0	17	5.3	-	-
Drownings	1	*	3	*	9	2.1	-	-
Nonfatal, Prehospital Patients with Firearm Injury	60	15.4	59	14.8	-	-	-	-
Nonfatal, Prehospital Patients With Pedestrian Injury	163	41.9	129	32.3	-	-	-	-
Nonfatal, Prehospital Patients With CC of Head/Neck Trauma	2,291	588.2	2,030	508.2	-	-	-	-

All rates are per 100,000 population

Motor Vehicle Related Public Health Indicators

	2000		2001		2002		2003	
	Number	Rate	Number	Rate	Number	Rate	Number	Rate
Deaths Due to Motor Vehicle Crashes	30	7.6	42	10.4	42	10.6	-	-
Nonfatal, Prehospital Patients With Motor Vehicle Occupant Injury	1,477	379.2	1,345	336.7	-	-	-	-
Unintentional Motor Vehicle Injuries Due to Driving Under The Influence	287	73.7	297	74.3	248	60.0	-	-
	Number	**Percent**	**Number**	**Percent**	**Number**	**Percent**	**Number**	**Percent**
Motor Vehicle Occupant Crash Victims Using Restraints	2,162	91.9	2,272	92.0	2,349	93.5	-	-
Motor Vehicle Occupant Crash Victims Using Child Restraints, Ages 0-5	28	34.6	26	42.6	21	43.8	-	-
Motorcycle Crash Victims Using a Helmet	42	82.4	76	91.6	66	97.1	-	-

All rates are per 100,000 Population

Percentages refer to percent of all victims who used restraints/helmets.

Source: County of San Diego, Health and Human Services Agency, Community Health Statistics Unit, Trends in Selected Public Health Indicators, March 2005

Note: Prehospital data is collected in fiscal years. For each prehospital indicator, 2000 refers to FY1999/2000, and 2001 refers to FY2000/2001.

Regional Public Health Indicators
Priority Areas
South Region

	Year	South Region	San Diego County	Percent Difference
Drownings (rate per 100,000)	2002	2.1	1.1	90.91
Cervical Cancer Deaths (rate per 100,000)	2002	3.6	1.9	89.47
New Tuberculosis Cases (rate per 100,000)	2003	20.1	10.7	87.85
Unintentional Injury Deaths, Ages 0 - 19 (rate per 100,000)	2002	17.0	11.4	49.12
Diabetes Hospitalizations (rate per 100,000)	2002	166.0	111.8	48.48
Overall AIDS Cases (rate per 100,000)	2002	19.8	15.0	32.00
Coronary Heart Disease Deaths (rate per 100,000)	2002	198.9	162.8	22.17
*Percent of Motor Vehicle Occupant Crash Victims Using Child Restraints, Ages 0-5	2002	43.8	55.9	21.65
Teen Birth Rate, Ages 15-17 (births per 1,000 population)	2003	22.2	18.9	17.46
Diabetes-Related Deaths (rate per 100,000)	2002	21.3	18.2	17.03
Incidence of Chlamydia, Ages 15-19 (rate per 100,000)	2003	1,371.3	1,272.6	7.76
Nonfatal, Prehospital Patients with Firearm Injury (rate per 100,000)	2001	14.8	14.0	5.71
Fall-Related Deaths (rate per 100,000)	2002	5.3	5.1	3.92
Deaths Due to Motor Vehicle Crashes (rate per 100,000)	2002	10.6	10.5	0.95

Note: Priority areas are defined as those with rates/percentages that are higher than the overall county rate/percentage, based on the most recent year of data available.
**Indicators refering to restraint use are defined as a priority area if the percentage use of restraints is less than the overall county percentage.*

Source: County of San Diego, Health and Human Services Agency, Community Health Statistics Unit, Trends in Selected Public Health Indicators, March 2005

SOUTH REGION

CMS Patient Care Clinic

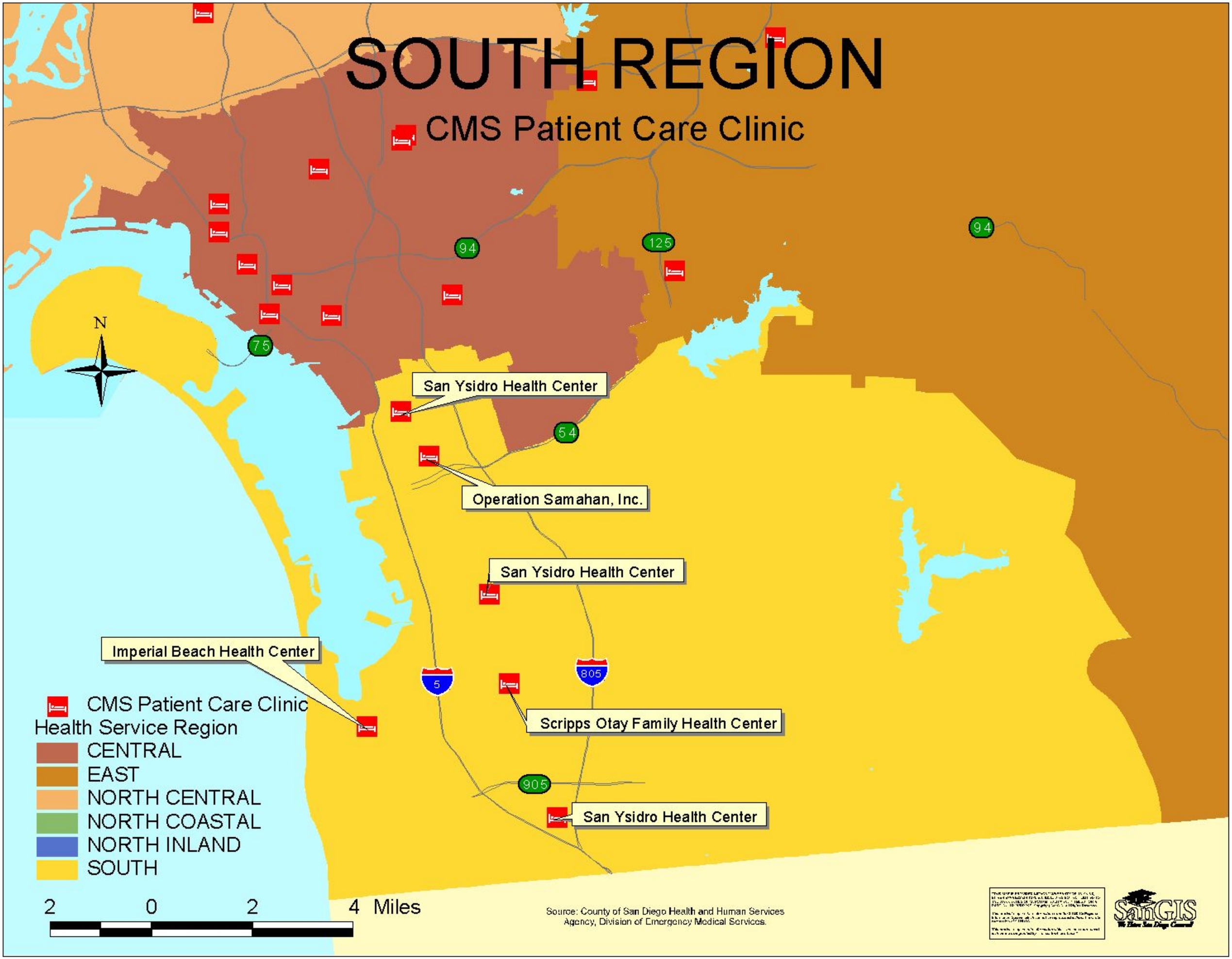

SOUTH REGION

Trauma Centers and Emergency Department Hospitals

PARADISE VALLEY HOSPITAL

SHARP CORONADO HOSPITAL

SCRIPPS MEMORIAL HOSPITAL CHULA VISTA

SHARP CHULA VISTA MEDICAL CENTER

N

Trauma Center Hospital

Emergency Department Hospital

Health Service Region

- CENTRAL
- EAST
- NORTH CENTRAL
- NORTH COASTAL
- NORTH INLAND
- SOUTH

2 0 2 4 Miles

Source: County of San Diego Health and Human Services Agency, Division of Emergency Medical Services.

SanGIS

Office of Statewide Health Planning and Development, EMERGENCY DEPARTMENT PROFILE REPORT

Report Period : 01/01/2005 - 03/31/2005
Facility Name : PARADISE VALLEY HOSPITAL
Facility Number : 370759
Data Type : Emergency Department
Submission Date : 05/03/2005
Report Date : 09/01/2005

SEX

Male	**M**	3,305	**44.23 %**
Female	**F**	4,168	**55.77 %**
Unknown	**U**	0	**0.00**
Blank/Invalid		0	**0.00 %**
Total		**7,473**	**100.00 %**

ZIP CODE

Valid	7,344	98.27 %
Non CA	59	0.79 %
Unknown	68	0.91 %
Blank/Invalid	2	0.03 %
Total	**7,473**	**100.00 %**

RACE

ETHNICITY	Code	American Indian or Alaska Native (R1)	Asian (R2)	Black or African American (R3)	Native Hawaiian or Other Pacific Islander (R4)	White (R5)	Other Race (R9)	Unknown (99)	Blank / Invalid	Total	Percent
Hispanic or Latino	**E1**	0	25	23	0	2,870	4	0	0	**2,922**	39.10 %
Non-Hispanic or Non-Latino	**E2**	0	823	2,228	7	1,448	12	1	0	**4,519**	60.47 %
Unknown	**99**	0	2	12	0	13	0	1	0	**28**	0.37 %
Blank/Invalid		0	0	0	0	0	0	0	0	**0**	0.00 %
Total		**0**	**850**	**2,263**	**7**	**4,334**	**17**	**2**	**0**	**7,473**	**100.00 %**
		0.00 %	11.37 %	30.28 %	0.09 %	58.00 %	0.23 %	0.03 %	**0.00 %**	**100.00 %**	

PRINCIPAL DIAGNOSIS

Valid	7,415	99.22 %
Invalid/Default	0	0.00 %
Blank	58	0.78 %
Total	**7,473**	**100.00 %**

OTHER DIAGNOSIS

Valid	4,991	100.00 %
Invalid/Default	0	0.00 %
Total	**4,991**	**100.00 %**
Avg / Rec		**0.67**

PRINCIPAL PROCEDURE

Valid	894	11.96 %
Invalid/Default	0	0.00 %
Blank	6,579	88.04 %
Total	**7,473**	**100.00 %**

OTHER PROCEDURES

Valid	70	100.00 %
Invalid/Default	0	0.00 %
Total	**70**	**100.00 %**
Avg/Rec		**0.01**

PRINCIPAL E-CODE

Valid	1,574	21.06 %
Invalid/Default	0	0.00 %
Not Reported	5,899	78.94 %
Total	**7,473**	**100.00 %**

OTHER E-CODES

Valid	1,609	100.00 %
Invalid/Default	0	0.00 %
Total	**1,609**	**100.00 %**
Avg/Rec		**0.22**

SSN

Valid	6,639	88.84 %
Invalid	11	0.15 %
Unknown	823	11.01 %
Blank	0	0.00 %
Total	**7,473**	**100.00 %**

** Percents may not add up to 100 due to rounding

Report Period	: 01/01/2005 - 03/31/2005
Facility Name	: PARADISE VALLEY HOSPITAL
Facility Number	: 370759
Data Type	: Emergency Department
Submission Date	: 05/03/2005
Report Status	: 09/01/2005

DISPOSITION OF PATIENT

Description	Code	# of Encounters	Percentage
Discharged to home or self care (routine discharge)	01	6,780	90.73 %
Discharged/transferred to a short term general hospital for inpatient care	02	81	1.08 %
Discharged/transferred to skilled nursing facility (SNF) with Medicare certification	03	15	0.20 %
Discharged/transferred to an intermediate care facility (ICF)	04	1	0.01 %
Discharged/transferred to a non-Medicare PPS childrens hospital or non-Medicare PPS cancer hospital for inpatient care	05	33	0.44 %
Discharged transferred to home under care of organized home health service organization	06	0	0.00 %
Left against medical advice or discontinued care	07	538	7.20 %
Discharged/transferred to home under care of a Home Intravenous (IV) provider	08	0	0.00 %
Expired	20	24	0.32 %
Discharged home with hospice care	43	0	0.00 %
Discharged/transferred to a federal health care facility	50	0	0.00 %
Discharged to a medical facility with hospice care	51	0	0.00 %
Discharged/transferred to a hospital-based Medicare approved swing bed	61	0	0.00 %
Discharged/transferred to an inpatient rehabilitation facility (IRF) including rehabilitation distinct part unit of a hospital	62	0	0.00 %
Discharged/transferred to a Medicare certified long term care hospital (LTCH)	63	0	0.00 %
Discharged/transferred to a nursing facility certified under Medicaid (Medi-Cal), but not certified under Medicare	64	0	0.00 %
Discharged/transferred to a psychiatric hospital or psychiatric distinct part unit of a hospital	65	0	0.00 %
Other	00	0	0.00 %
Invalid/Blank		1	0.01 %
Total		**7,473**	**100.00 %**

EXPECTED SOURCE OF PAYMENT

Description	Code	# of Encounters	Percentage
Self Pay	09	1,374	18.39 %
Other Non-federal programs	11	640	8.56 %
Preferred Provider Organizatin (PPO)	12	330	4.42 %
Point of Service (POS)	13	0	0.00 %
Exclusive Provider Organization (EPO)	14	49	0.66 %
Health Maintenance Organization (HMO) Medicare Risk	16	68	0.91 %
Automobile Medical	AM	24	0.32 %
Blue Cross/Blue Shield	BL	0	0.00 %
Champus (TRICARE)	CH	128	1.71 %
Commercial Insurance Company	CI	23	0.31 %
Disability	DS	0	0.00 %
Health Maintenance Organization	HM	383	5.13 %
Medicare Part A	MA	903	12.08 %
Medicare Part B	MB	97	1.30 %
Medicaid (Medi-Cal)	MC	3,242	43.38 %
Other Federal program	OF	19	0.25 %
Title V	TV	0	0.00 %
Veterans Affairs Plan	VA	11	0.15 %
Workers' Compensation Health Claim	WC	179	2.40 %
Other	00	1	0.01 %
Invalid/Blank		2	200.00 %
Total		**7,473**	**100.00 %**

** Percents may not add up to 100 due to rounding

Office of Statewide Health Planning and Development, EMERGENCY DEPARTMENT PROFILE REPORT

Report Period : 01/01/2005 - 03/31/2005
Facility Name : SHARP CORONADO HOSPITAL AND HEALTHCARE CENTER
Facility Number : 370689
Data Type : Emergency Department
Submission Date : 05/18/2005
Report Date : 09/01/2005

SEX

Male	**M**	1,048	**46.19 %**
Female	**F**	1,221	**53.81 %**
Unknown	**U**	0	**0.00**
Blank/Invalid		0	**0.00 %**
Total		**2,269**	**100.00 %**

ZIP CODE

Valid	1,884	83.03 %
Non CA	279	12.30 %
Unknown	105	4.63 %
Blank/Invalid	1	0.04 %
Total	**2,269**	**100.00 %**

RACE

ETHNICITY	Code	American Indian or Alaska Native (R1)	Asian (R2)	Black or African American (R3)	Native Hawaiian or Other Pacific Islander (R4)	White (R5)	Other Race (R9)	Unknown (99)	Blank / Invalid	Total	Percent
Hispanic or Latino	**E1**	1	2	1	4	235	144	176	0	**563**	24.81 %
Non-Hispanic or Non-Latino	**E2**	2	42	76	38	1,448	33	1	0	**1,640**	72.28 %
Unknown	**99**	0	0	0	0	0	0	66	0	**66**	2.91 %
Blank/Invalid		0	0	0	0	0	0	0	0	**0**	0.00 %
Total		**3**	**44**	**77**	**42**	**1,683**	**177**	**243**	**0**	**2,269**	**100.00 %**
		0.13 %	1.94 %	3.39 %	1.85 %	74.17 %	7.80 %	10.71 %	**0.00 %**	**100.00 %**	

PRINCIPAL DIAGNOSIS

Valid	2,266	99.87 %
Invalid/Default	0	0.00 %
Blank	3	0.13 %
Total	**2,269**	**100.00 %**

OTHER DIAGNOSIS

Valid	2,539	100.00 %
Invalid/Default	0	0.00 %
Total	**2,539**	**100.00 %**
Avg / Rec		**1.12**

PRINCIPAL PROCEDURE

Valid	2,269	100.00 %
Invalid/Default	0	0.00 %
Blank	0	0.00 %
Total	**2,269**	**100.00 %**

OTHER PROCEDURES

Valid	6,714	100.00 %
Invalid/Default	0	0.00 %
Total	**6,714**	**100.00 %**
Avg/Rec		**2.96**

PRINCIPAL E-CODE

Valid	708	31.20 %
Invalid/Default	0	0.00 %
Not Reported	1,561	68.80 %
Total	**2,269**	**100.00 %**

OTHER E-CODES

Valid	723	100.00 %
Invalid/Default	0	0.00 %
Total	**723**	**100.00 %**
Avg/Rec		**0.32**

SSN

Valid	2,001	88.19 %
Invalid	3	0.13 %
Unknown	265	11.68 %
Blank	0	0.00 %
Total	**2,269**	**100.00 %**

** Percents may not add up to 100 due to rounding

Report Period	: 01/01/2005 - 03/31/2005
Facility Name	: SHARP CORONADO HOSPITAL AND HEALTHCARE CENTER
Facility Number	: 370689
Data Type	: Emergency Department
Submission Date	: 05/18/2005
Report Status	: 09/01/2005

DISPOSITION OF PATIENT

Description	Code	# of Encounters	Percentage
Discharged to home or self care (routine discharge)	01	2,212	97.49 %
Discharged/transferred to a short term general hospital for inpatient care	02	21	0.93 %
Discharged/transferred to skilled nursing facility (SNF) with Medicare certification	03	2	0.09 %
Discharged/transferred to an intermediate care facility (ICF)	04	3	0.13 %
Discharged/transferred to a non-Medicare PPS childrens hospital or non-Medicare PPS cancer hospital for inpatient care	05	2	0.09 %
Discharged transferred to home under care of organized home health service organization	06	0	0.00 %
Left against medical advice or discontinued care	07	8	0.35 %
Discharged/transferred to home under care of a Home Intravenous (IV) provider	08	5	0.22 %
Expired	20	6	0.26 %
Discharged home with hospice care	43	2	0.09 %
Discharged/transferred to a federal health care facility	50	2	0.09 %
Discharged to a medical facility with hospice care	51	0	0.00 %
Discharged/transferred to a hospital-based Medicare approved swing bed	61	0	0.00 %
Discharged/transferred to an inpatient rehabilitation facility (IRF) including rehabilitation distinct part unit of a hospital	62	0	0.00 %
Discharged/transferred to a Medicare certified long term care hospital (LTCH)	63	0	0.00 %
Discharged/transferred to a nursing facility certified under Medicaid (Medi-Cal), but not certified under Medicare	64	0	0.00 %
Discharged/transferred to a psychiatric hospital or psychiatric distinct part unit of a hospital	65	4	0.18 %
Other	00	0	0.00 %
Invalid/Blank		2	0.09 %
Total		**2,269**	**100.00 %**

EXPECTED SOURCE OF PAYMENT

Description	Code	# of Encounters	Percentage
Self Pay	09	218	9.61 %
Other Non-federal programs	11	164	7.23 %
Preferred Provider Organizatin (PPO)	12	420	18.51 %
Point of Service (POS)	13	0	0.00 %
Exclusive Provider Organization (EPO)	14	6	0.26 %
Health Maintenance Organization (HMO) Medicare Risk	16	67	2.95 %
Automobile Medical	AM	0	0.00 %
Blue Cross/Blue Shield	BL	0	0.00 %
Champus (TRICARE)	CH	138	6.08 %
Commercial Insurance Company	CI	56	2.47 %
Disability	DS	0	0.00 %
Health Maintenance Organization	HM	416	18.33 %
Medicare Part A	MA	395	17.41 %
Medicare Part B	MB	6	0.26 %
Medicaid (Medi-Cal)	MC	282	12.43 %
Other Federal program	OF	1	0.04 %
Title V	TV	0	0.00 %
Veterans Affairs Plan	VA	7	0.31 %
Workers' Compensation Health Claim	WC	93	4.10 %
Other	00	0	0.00 %
Invalid/Blank		0	0.00 %
Total		**2,269**	**100.00 %**

** Percents may not add up to 100 due to rounding

Office of Statewide Health Planning and Development, EMERGENCY DEPARTMENT PROFILE REPORT

Report Period : 01/01/2005 - 03/31/2005
Facility Name : SCRIPPS MERCY HOSPITAL - CHULA VISTA
Facility Number : 370658
Data Type : Emergency Department
Submission Date : 04/20/2005
Report Date : 09/01/2005

SEX

Male	**M**	3,081	**44.22 %**
Female	**F**	3,887	**55.78 %**
Unknown	**U**	0	**0.00**
Blank/Invalid		0	**0.00 %**
Total		**6,968**	**100.00 %**

ZIP CODE

Valid	6,715	96.37 %
Non CA	200	2.87 %
Unknown	53	0.76 %
Blank/Invalid	0	0.00 %
Total	**6,968**	**100.00 %**

RACE

ETHNICITY	Code	American Indian or Alaska Native (R1)	Asian (R2)	Black or African American (R3)	Native Hawaiian or Other Pacific Islander (R4)	White (R5)	Other Race (R9)	Unknown (99)	Blank / Invalid	Total	Percent
Hispanic or Latino	**E1**	1	13	22	0	1,322	2,782	17	0	**4,157**	59.66 %
Non-Hispanic or Non-Latino	**E2**	6	316	564	0	1,600	272	2	0	**2,760**	39.61 %
Unknown	**99**	0	7	2	0	17	4	21	0	**51**	0.73 %
Blank/Invalid		0	0	0	0	0	0	0	0	**0**	0.00 %
Total		**7**	**336**	**588**	**0**	**2,939**	**3,058**	**40**	**0**	**6,968**	**100.00 %**
		0.10 %	4.82 %	8.44 %	0.00 %	42.18 %	43.89 %	0.57 %	**0.00 %**	**100.00 %**	

PRINCIPAL DIAGNOSIS

Valid	6,968	100.00 %
Invalid/Default	0	0.00 %
Blank	0	0.00 %
Total	**6,968**	**100.00 %**

OTHER DIAGNOSIS

Valid	4,900	100.00 %
Invalid/Default	0	0.00 %
Total	**4,900**	**100.00 %**
Avg / Rec		**0.70**

PRINCIPAL PROCEDURE

Valid	6,968	100.00 %
Invalid/Default	0	0.00 %
Blank	0	0.00 %
Total	**6,968**	**100.00 %**

OTHER PROCEDURES

Valid	28,168	100.00 %
Invalid/Default	0	0.00 %
Total	**28,168**	**100.00 %**
Avg/Rec		**4.04**

PRINCIPAL E-CODE

Valid	1,651	23.69 %
Invalid/Default	0	0.00 %
Not Reported	5,317	76.31 %
Total	**6,968**	**100.00 %**

OTHER E-CODES

Valid	1,670	100.00 %
Invalid/Default	0	0.00 %
Total	**1,670**	**100.00 %**
Avg/Rec		**0.24**

SSN

Valid	6,125	87.90 %
Invalid	0	0.00 %
Unknown	843	12.10 %
Blank	0	0.00 %
Total	**6,968**	**100.00 %**

** Percents may not add up to 100 due to rounding

Report Period	: 01/01/2005 - 03/31/2005
Facility Name	: SCRIPPS MERCY HOSPITAL - CHULA VISTA
Facility Number	: 370658
Data Type	: Emergency Department
Submission Date	: 04/20/2005
Report Status	: 09/01/2005

DISPOSITION OF PATIENT

Description	Code	# of Encounters	Percentage
Discharged to home or self care (routine discharge)	01	6,500	93.28 %
Discharged/transferred to a short term general hospital for inpatient care	02	121	1.74 %
Discharged/transferred to skilled nursing facility (SNF) with Medicare certification	03	4	0.06 %
Discharged/transferred to an intermediate care facility (ICF)	04	0	0.00 %
Discharged/transferred to a non-Medicare PPS childrens hospital or non-Medicare PPS cancer hospital for inpatient care	05	12	0.17 %
Discharged transferred to home under care of organized home health service organization	06	0	0.00 %
Left against medical advice or discontinued care	07	283	4.06 %
Discharged/transferred to home under care of a Home Intravenous (IV) provider	08	0	0.00 %
Expired	20	17	0.24 %
Discharged home with hospice care	43	0	0.00 %
Discharged/transferred to a federal health care facility	50	0	0.00 %
Discharged to a medical facility with hospice care	51	0	0.00 %
Discharged/transferred to a hospital-based Medicare approved swing bed	61	0	0.00 %
Discharged/transferred to an inpatient rehabilitation facility (IRF) including rehabilitation distinct part unit of a hospital	62	0	0.00 %
Discharged/transferred to a Medicare certified long term care hospital (LTCH)	63	0	0.00 %
Discharged/transferred to a nursing facility certified under Medicaid (Medi-Cal), but not certified under Medicare	64	0	0.00 %
Discharged/transferred to a psychiatric hospital or psychiatric distinct part unit of a hospital	65	27	0.39 %
Other	00	4	0.06 %
Invalid/Blank		0	0.00 %
Total		**6,968**	**100.00 %**

EXPECTED SOURCE OF PAYMENT

Description	Code	# of Encounters	Percentage
Self Pay	09	1,471	21.11 %
Other Non-federal programs	11	399	5.73 %
Preferred Provider Organizatin (PPO)	12	169	2.43 %
Point of Service (POS)	13	90	1.29 %
Exclusive Provider Organization (EPO)	14	72	1.03 %
Health Maintenance Organization (HMO) Medicare Risk	16	87	1.25 %
Automobile Medical	AM	0	0.00 %
Blue Cross/Blue Shield	BL	293	4.20 %
Champus (TRICARE)	CH	128	1.84 %
Commercial Insurance Company	CI	219	3.14 %
Disability	DS	0	0.00 %
Health Maintenance Organization	HM	482	6.92 %
Medicare Part A	MA	804	11.54 %
Medicare Part B	MB	80	1.15 %
Medicaid (Medi-Cal)	MC	2,555	36.67 %
Other Federal program	OF	0	0.00 %
Title V	TV	6	0.09 %
Veterans Affairs Plan	VA	4	0.06 %
Workers' Compensation Health Claim	WC	109	1.56 %
Other	00	0	0.00 %
Invalid/Blank		0	0.00 %
Total		**6,968**	**100.00 %**

** Percents may not add up to 100 due to rounding

Office of Statewide Health Planning and Development, EMERGENCY DEPARTMENT PROFILE REPORT

Report Period : 01/01/2005 - 03/31/2005
Facility Name : SHARP CHULA VISTA MEDICAL CENTER
Facility Number : 370875
Data Type : Emergency Department
Submission Date : 05/13/2005
Report Date : 09/01/2005

SEX

Male	**M**	3,723	**42.60 %**
Female	**F**	5,014	**57.37 %**
Unknown	**U**	3	**0.03 %**
Blank/Invalid		0	**0.00 %**
Total		**8,740**	**100.00 %**

ZIP CODE

Valid	8,249	94.38 %
Non CA	114	1.30 %
Unknown	375	4.29 %
Blank/Invalid	2	0.02 %
Total	**8,740**	**100.00 %**

RACE

ETHNICITY	Code	American Indian or Alaska Native (R1)	Asian (R2)	Black or African American (R3)	Native Hawaiian or Other Pacific Islander (R4)	White (R5)	Other Race (R9)	Unknown (99)	Blank / Invalid	Total	Percent
Hispanic or Latino	**E1**	4	11	16	36	331	2,305	2,408	0	**5,111**	58.48 %
Non-Hispanic or Non-Latino	**E2**	14	182	428	347	1,770	166	35	0	**2,942**	33.66 %
Unknown	**99**	0	0	0	0	0	0	687	0	**687**	7.86 %
Blank/Invalid		0	0	0	0	0	0	0	0	**0**	0.00 %
Total		**18**	**193**	**444**	**383**	**2,101**	**2,471**	**3,130**	**0**	**8,740**	**100.00 %**
		0.21 %	2.21 %	5.08 %	4.38 %	24.04 %	28.27 %	35.81 %	**0.00 %**	**100.00 %**	

PRINCIPAL DIAGNOSIS

Valid	8,715	99.71 %
Invalid/Default	0	0.00 %
Blank	25	0.29 %
Total	**8,740**	**100.00 %**

OTHER DIAGNOSIS

Valid	8,630	100.00 %
Invalid/Default	0	0.00 %
Total	**8,630**	**100.00 %**
Avg / Rec		**0.99**

PRINCIPAL PROCEDURE

Valid	8,740	100.00 %
Invalid/Default	0	0.00 %
Blank	0	0.00 %
Total	**8,740**	**100.00 %**

OTHER PROCEDURES

Valid	41,760	100.00 %
Invalid/Default	1	0.00 %
Total	**41,761**	**100.00 %**
Avg/Rec		**4.78**

PRINCIPAL E-CODE

Valid	2,061	23.58 %
Invalid/Default	0	0.00 %
Not Reported	6,679	76.42 %
Total	**8,740**	**100.00 %**

OTHER E-CODES

Valid	2,099	100.00 %
Invalid/Default	0	0.00 %
Total	**2,099**	**100.00 %**
Avg/Rec		**0.24**

SSN

Valid	7,891	90.29 %
Invalid	23	0.26 %
Unknown	826	9.45 %
Blank	0	0.00 %
Total	**8,740**	**100.00 %**

** Percents may not add up to 100 due to rounding

Report Period	: 01/01/2005 - 03/31/2005
Facility Name	: SHARP CHULA VISTA MEDICAL CENTER
Facility Number	: 370875
Data Type	: Emergency Department
Submission Date	: 05/13/2005
Report Status	: 09/01/2005

DISPOSITION OF PATIENT

Description	Code	# of Encounters	Percentage
Discharged to home or self care (routine discharge)	01	8,345	95.48 %
Discharged/transferred to a short term general hospital for inpatient care	02	181	2.07 %
Discharged/transferred to skilled nursing facility (SNF) with Medicare certification	03	46	0.53 %
Discharged/transferred to an intermediate care facility (ICF)	04	15	0.17 %
Discharged/transferred to a non-Medicare PPS childrens hospital or non-Medicare PPS cancer hospital for inpatient care	05	3	0.03 %
Discharged transferred to home under care of organized home health service organization	06	6	0.07 %
Left against medical advice or discontinued care	07	77	0.88 %
Discharged/transferred to home under care of a Home Intravenous (IV) provider	08	0	0.00 %
Expired	20	23	0.26 %
Discharged home with hospice care	43	0	0.00 %
Discharged/transferred to a federal health care facility	50	2	0.02 %
Discharged to a medical facility with hospice care	51	0	0.00 %
Discharged/transferred to a hospital-based Medicare approved swing bed	61	0	0.00 %
Discharged/transferred to an inpatient rehabilitation facility (IRF) including rehabilitation distinct part unit of a hospital	62	0	0.00 %
Discharged/transferred to a Medicare certified long term care hospital (LTCH)	63	0	0.00 %
Discharged/transferred to a nursing facility certified under Medicaid (Medi-Cal), but not certified under Medicare	64	0	0.00 %
Discharged/transferred to a psychiatric hospital or psychiatric distinct part unit of a hospital	65	41	0.47 %
Other	00	1	0.01 %
Invalid/Blank		0	0.00 %
Total		**8,740**	**100.00 %**

EXPECTED SOURCE OF PAYMENT

Description	Code	# of Encounters	Percentage
Self Pay	09	984	11.26 %
Other Non-federal programs	11	463	5.30 %
Preferred Provider Organizatin (PPO)	12	977	11.18 %
Point of Service (POS)	13	0	0.00 %
Exclusive Provider Organization (EPO)	14	21	0.24 %
Health Maintenance Organization (HMO) Medicare Risk	16	504	5.77 %
Automobile Medical	AM	12	0.14 %
Blue Cross/Blue Shield	BL	0	0.00 %
Champus (TRICARE)	CH	200	2.29 %
Commercial Insurance Company	CI	52	0.59 %
Disability	DS	0	0.00 %
Health Maintenance Organization	HM	2,351	26.90 %
Medicare Part A	MA	973	11.13 %
Medicare Part B	MB	106	1.21 %
Medicaid (Medi-Cal)	MC	1,752	20.05 %
Other Federal program	OF	2	0.02 %
Title V	TV	0	0.00 %
Veterans Affairs Plan	VA	7	0.08 %
Workers' Compensation Health Claim	WC	335	3.83 %
Other	00	1	0.01 %
Invalid/Blank		0	0.00 %
Total		**8,740**	**100.00 %**

** Percents may not add up to 100 due to rounding

SOUTH REGION

Medical Hospitals

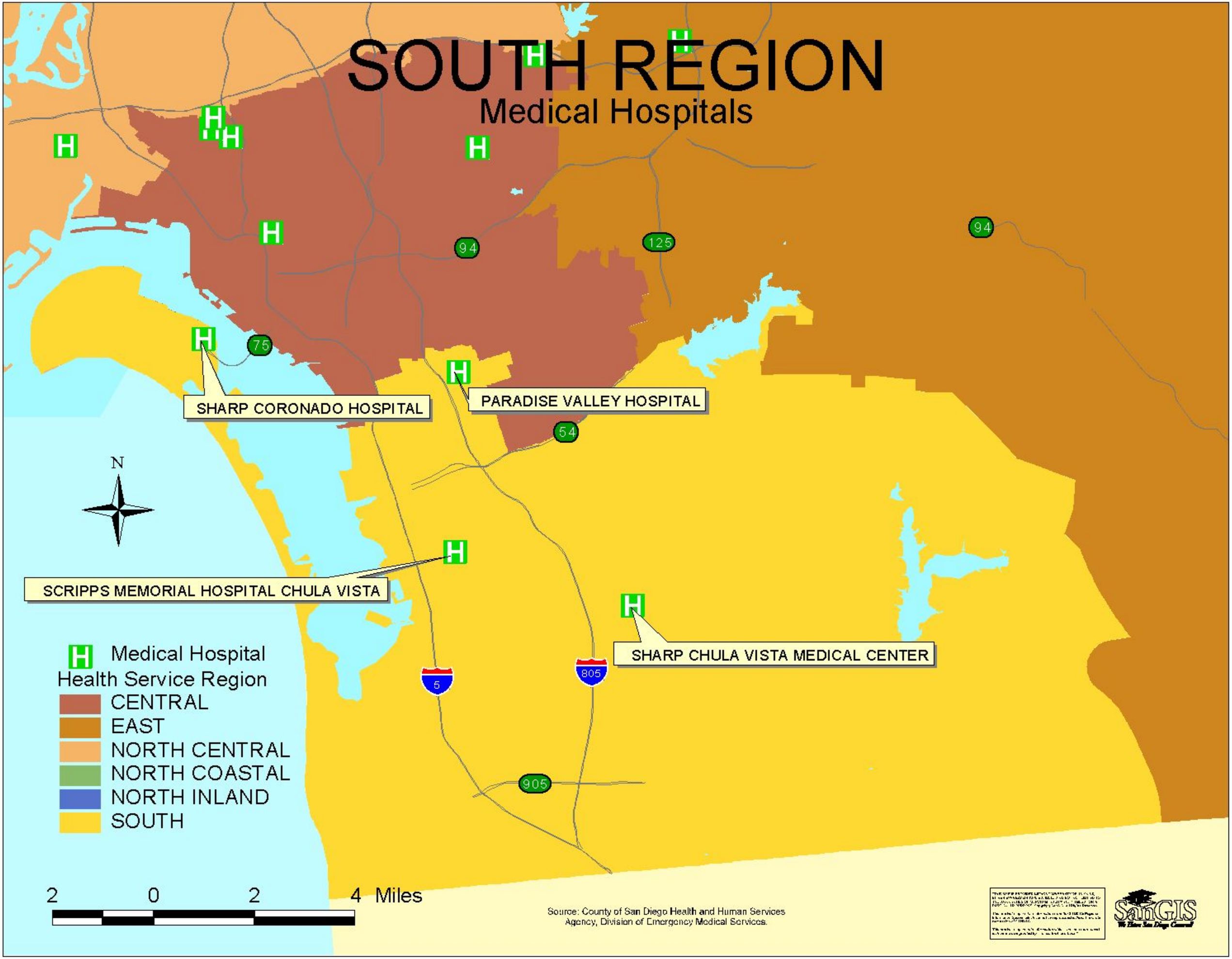

OFFICE OF STATEWIDE HEALTH PLANNING AND DEVELOPMENT
PATIENT DISCHARGE DATA
HOSPITAL INPATIENT PROFILE

Date : 9/16/2005

Report Period : 01/01/2005 - 06/30/2005
Facility Name : Paradise Valley Hospital
Facility Number : 370759

TYPE OF CARE

	Code		%
Acute	1	5,265	70.4
SN/IC	3	0	0.0
Psychiatric	4	2,039	27.3
Chem Dep	5	12	0.2
Physical Rehab	6	162	2.2
Blank/Invalid	0	0	0.0
Total		**7,478**	100

SEX

	Code		%
Male	1	3,283	43.9
Female	2	4,195	56.1
Other	3	0	0.0
Unknown	4	0	0.0
Blank/Invalid	0	0	0.0
Total		**7,478**	100

ADMIT TYPE

	Code		%
Scheduled	1	293	3.9
Unscheduled	2	6,202	82.9
Infant < 24 hrs old	3	979	13.1
Unknown	4	4	0.1
Blank/Invalid	0	0	0.0
Total		**7,478**	100

ZIP CODE

		%
Valid/Partial	6,733	90.0
Non CA Zip	138	1.9
Foreign (Y)	461	6.2
Homeless (Z)	114	1.5
Unknown (X)	32	0.4
Blank/Invalid	0	0.0
Total	**7,478**	100

RACE

ETHNICITY	Code	White (1)	Black (2)	Nat Am/ Eskimo (3)	Asian/ Pac Is (4)	Other (5)	Unknown (6)	Blank	Total	%
Hispanic	1	3,191	14	1	35	4	0	0	3,245	43.4
Non-Hispanic	2	2,022	1,240	6	927	15	8	0	4,218	56.4
Unknown	3	4	2	0	3	0	6	0	15	0.2
Invalid/defaulted		0	0	0	0	0	0	0	0	0.0
Total		**5,217**	**1,256**	**7**	**965**	**19**	**14**	**0**	**7,478**	100
	%	69.8	16.8	0.1	12.9	0.3	0.2	0.0	100	

SOURCE OF ADMISSION

		LICENSURE OF SITE				ROUTE				
SITE	**Code**	**This Hosp**	**Another Hosp**	**Not a Hosp**	**Invalid**	**Your ER**	**Not Your ER**	**Blank/0**	**Total**	**%**
Home	1	12	1	5,570	0	3,174	2,409	0	5,583	74.7
Res Care Fac	2	0	0	207	0	125	82	0	207	2.8
Ambul Surgery	3	1	0	1	0	1	1	0	2	0.0
SNF/ICF	4	0	1	197	0	181	17	0	198	2.6
Acute Inpt	5	96	239	1	0	106	230	0	336	4.5
Other Inpt	6	29	102	1	0	16	116	0	132	1.8
Newborn	7	972	0	0	0	0	972	0	972	13.0
Prison/Jail	8	0	0	0	0	0	0	0	0	0.0
Other	9	0	6	42	0	9	39	0	48	0.6
Invalid/defaulted	0	0	0	0	0	0	0	0	0	0.0
Total		**1,110**	**349**	**6,019**	**0**	**3,612**	**3,866**	**0**	**7,478**	100

*Percents may not add to 100 due to rounding.

OFFICE OF STATEWIDE HEALTH PLANNING AND DEVELOPMENT
PATIENT DISCHARGE DATA
HOSPITAL INPATIENT PROFILE

Date : 9/16/2005

Report Period : 01/01/2005 - 06/30/2005
Facility Name : Paradise Valley Hospital
Facility Number : 370759

PATIENT DISPOSITION

	Code		%
Routine	**01**	5,586	74.7
Within Hospita			
Acute Inpt	**02**	22	0.3
Other Inpt	**03**	85	1.1
SNF/ICF Inpt	**04**	0	0.0
To Another Hospit			
Acute Inpt	**05**	168	2.3
Other Inpt	**06**	35	0.5

	Code		%
SN/IC	07	387	5.2
Residential Care Facility	08	342	4.6
Prison/Jail	09	3	0.0
Against Medical Advice	10	167	2.2
Died	11	117	1.6
Home Health Service	12	531	7.1
Other	13	35	0.5
Blank/Invalid	00	0	0.0
Total		**7,478**	100

EXPECTED SOURCE OF PAYMENT

		TYPE OF COVERAGE				PLAN NUMBER			
PAYER	**Code**	**Knox Keene**	**Managed Care**	**Traditional**	**Zero or Invalid**	**Valid**	**Invalid**	**Total**	**%**
Medicare	01	29	0	2,070	1	29	0	2,100	28.1
Medi - Cal	02	383	0	2,345	0	383	0	2,728	36.5
Priv Cov	03	546	153	49	0	546	0	748	10.0
Wrks Comp	04	0	7	0	0	0	0	7	0.1
Co Indigent	05	0	0	211	0	0	0	211	2.8
Other Govt	06	0	0	113	0	0	0	113	1.5
Other Indigent	07	0	0	0	146	0	0	146	2.0
Self Pay	08	0	0	0	1,242	0	0	1,242	16.6
Other Pay	09	0	0	0	183	0	0	183	2.4
Invalid/defaulted	00	0	0	0	0	0	0	0	0.0
Total		**958**	**160**	**4,788**	**1,572**	**958**	**0**	**7,478**	100
	%	12.8	2.1	64.0	21.0	12.8	0.0	100	

PRINCIPAL DIAGNOSIS

Valid	7,478
Invalid/defaulted (799.9)	0
Total	**7,478**

PRINCIPAL DIAGNOSIS PRESENT AT ADMISSION

Yes	7,260
No	218
Uncertain	0
Total	**7,478**

OTHER DIAGNOSIS

Valid	33,229
Invalid/defaulted	14
Total	**33,243**
Avg/Rec	4.44

OTHER DIAGNOSIS PRESENT AT ADMISSION

Yes	33,101
No	115
Uncertain	0
Invalid/defaulted	13
Total	**33,229**

PRINCIPAL PROCEDURE

Valid	2,829
Invalid/defaulted	0
Total	**2,829**

PRINCIPAL PROCEDURE DATES

Valid	2,829
Invalid/defaulted	0
Total	**2,829**

*Percents may not add to 100 due to rounding.

OFFICE OF STATEWIDE HEALTH PLANNING AND DEVELOPMENT
PATIENT DISCHARGE DATA
HOSPITAL INPATIENT PROFILE

Date : 9/16/2005

Report Period : 01/01/2005 - 06/30/2005
Facility Name : Paradise Valley Hospital
Facility Number : 370759

OTHER PROCEDURES

Valid	4,709
Invalid/defaulted	0
Total	4,709
Avg/Rec	0.63

OTHER PROCEDURE DATES

Valid	4,709
Invalid/defaulted	0
Total	**4,709**

PRINCIPAL E-CODE

Valid	483
Invalid/defaulted	0
Total	**483**

OTHER E-CODES

Valid	498
Invalid/defaulted	0
Total	**498**

PREHOSPITAL CARE AND RESUSCITATION

Yes	27
No	7,451
Defaulted (blank)	0
Total	**7,478**

SSN		**%**
Valid	5,716	76.4
Invalid	0	0.0
Unknown	1,762	23.6
Blank	0	0.0
Total	**7,478**	100

Unknown SSN excl Newborns 821

DATA EXCEPTIONS

*Data Exceptions may cause this facility's data for these data elements to be skewed.

None.

TOTAL CHARGES

Records with Valid Charges	7,478
Records with Blank/Invalid Charges	0
Total Records	7,478
Total Charges	201,834,405
Discharge Days	38,904
Adjusted Total Charges	201,834,405
ALOS	5.20
Adjusted Charges/Day	5,188

EXCLUDING NEWBORNS

Discharges	6,504
Discharge Days	37,174
ALOS	5.72
Adjusted Charges/Day	5,343

*Percents may not add to 100 due to rounding.

OFFICE OF STATEWIDE HEALTH PLANNING AND DEVELOPMENT
PATIENT DISCHARGE DATA
HOSPITAL INPATIENT PROFILE

Date : 10/21/2005

Report Period : 01/01/2005 - 06/30/2005
Facility Name : Sharp Chula Vista Medical Center
Facility Number : 370875

TYPE OF CARE

	Code		%
Acute	1	7,650	95.4
SN/IC	3	368	4.6
Psychiatric	4	0	0.0
Chem Dep	5	0	0.0
Physical Rehab	6	0	0.0
Blank/Invalid	0	0	0.0
Total		**8,018**	100

SEX

	Code		%
Male	1	3,053	38.1
Female	2	4,965	61.9
Other	3	0	0.0
Unknown	4	0	0.0
Blank/Invalid	0	0	0.0
Total		**8,018**	100

ADMIT TYPE

	Code		%
Scheduled	1	1,522	19.0
Unscheduled	2	5,170	64.5
Infant < 24 hrs old	3	1,325	16.5
Unknown	4	1	0.0
Blank/Invalid	0	0	0.0
Total		**8,018**	100

ZIP CODE

		%
Valid/Partial	7,725	96.4
Non CA Zip	94	1.2
Foreign (Y)	21	0.3
Homeless (Z)	28	0.4
Unknown (X)	150	1.9
Blank/Invalid	0	0.0
Total	**8,018**	100

RACE

ETHNICITY	Code	White (1)	Black (2)	Nat Am/ Eskimo (3)	Asian/ Pac Is (4)	Other (5)	Unknown (6)	Blank	Total	%
Hispanic	1	1,390	32	3	22	3,445	135	0	5,027	62.7
Non-Hispanic	2	1,764	279	9	521	80	16	0	2,669	33.3
Unknown	3	0	0	0	0	0	322	0	322	4.0
Invalid/defaulted		0	0	0	0	0	0	0	0	0.0
Total		**3,154**	**311**	**12**	**543**	**3,525**	**473**	**0**	**8,018**	100
	%	39.3	3.9	0.1	6.8	44.0	5.9	0.0	100	

SOURCE OF ADMISSION

		LICENSURE OF SITE				ROUTE				
SITE	**Code**	**This Hosp**	**Another Hosp**	**Not a Hosp**	**Invalid**	**Your ER**	**Not Your ER**	**Blank/0**	**Total**	**%**
Home	1	0	1	5,934	0	3,620	2,315	0	5,935	74.0
Res Care Fac	2	0	0	17	0	15	2	0	17	0.2
Ambul Surgery	3	21	0	1	0	1	21	0	22	0.3
SNF/ICF	4	54	2	135	0	159	32	0	191	2.4
Acute Inpt	5	321	133	0	0	0	454	0	454	5.7
Other Inpt	6	0	0	0	0	0	0	0	0	0.0
Newborn	7	1,324	0	0	0	0	1,324	0	1,324	16.5
Prison/Jail	8	0	0	4	0	4	0	0	4	0.0
Other	9	10	2	59	0	21	50	0	71	0.9
Invalid/defaulted	0	0	0	0	0	0	0	0	0	0.0
Total		**1,730**	**138**	**6,150**	**0**	**3,820**	**4,198**	**0**	**8,018**	100

*Percents may not add to 100 due to rounding.

OFFICE OF STATEWIDE HEALTH PLANNING AND DEVELOPMENT
PATIENT DISCHARGE DATA
HOSPITAL INPATIENT PROFILE

Date : 10/21/2005

Report Period : 01/01/2005 - 06/30/2005
Facility Name : Sharp Chula Vista Medical Center
Facility Number : 370875

PATIENT DISPOSITION

	Code		%
Routine	**01**	5,930	74.0
Within Hospita			
Acute Inpt	**02**	77	1.0
Other Inpt	**03**	1	0.0
SNF/ICF Inpt	**04**	316	3.9
To Another Hospit			
Acute Inpt	**05**	142	1.8
Other Inpt	**06**	82	1.0

	Code		%
SN/IC	07	379	4.7
Residential Care Facility	08	35	0.4
Prison/Jail	09	2	0.0
Against Medical Advice	10	78	1.0
Died	11	236	2.9
Home Health Service	12	733	9.1
Other	13	7	0.1
Blank/Invalid	00	0	0.0
Total		**8,018**	100

EXPECTED SOURCE OF PAYMENT

		TYPE OF COVERAGE				PLAN NUMBER			
PAYER	**Code**	**Knox Keene**	**Managed Care**	**Traditional**	**Zero or Invalid**	**Valid**	**Invalid**	**Total**	**%**
Medicare	01	955	0	2,054	0	955	0	3,009	37.5
Medi - Cal	02	690	0	1,474	0	690	0	2,164	27.0
Priv Cov	03	1,403	686	21	0	1,403	0	2,110	26.3
Wrks Comp	04	0	9	19	0	0	0	28	0.3
Co Indigent	05	0	0	197	0	0	0	197	2.5
Other Govt	06	0	0	82	0	0	0	82	1.0
Other Indigent	07	0	0	0	0	0	0	0	0.0
Self Pay	08	0	0	0	424	0	0	424	5.3
Other Pay	09	0	0	0	3	0	0	3	0.0
Invalid/defaulted	00	0	0	0	1	0	0	1	0.0
Total		**3,048**	**695**	**3,847**	**428**	**3,048**	**0**	**8,018**	100
	%	38.0	8.7	48.0	5.3	38.0	0.0	100	

PRINCIPAL DIAGNOSIS

Valid	8,018
Invalid/defaulted (799.9)	0
Total	**8,018**

PRINCIPAL DIAGNOSIS PRESENT AT ADMISSION

Yes	7,764
No	254
Uncertain	0
Total	**8,018**

OTHER DIAGNOSIS

Valid	47,564
Invalid/defaulted	0
Total	**47,564**
Avg/Rec	5.93

OTHER DIAGNOSIS PRESENT AT ADMISSION

Yes	44,549
No	3,003
Uncertain	11
Invalid/defaulted	1
Total	**47,564**

PRINCIPAL PROCEDURE

Valid	5,761
Invalid/defaulted	0
Total	**5,761**

PRINCIPAL PROCEDURE DATES

Valid	5,761
Invalid/defaulted	0
Total	**5,761**

*Percents may not add to 100 due to rounding.

OFFICE OF STATEWIDE HEALTH PLANNING AND DEVELOPMENT
PATIENT DISCHARGE DATA
HOSPITAL INPATIENT PROFILE

Date : 10/21/2005

Report Period : 01/01/2005 - 06/30/2005
Facility Name : Sharp Chula Vista Medical Center
Facility Number : 370875

OTHER PROCEDURES

Valid	8,061
Invalid/defaulted	1
Total	8,062
Avg/Rec	1.01

OTHER PROCEDURE DATES

Valid	8,061
Invalid/defaulted	0
Total	**8,061**

PRINCIPAL E-CODE

Valid	893
Invalid/defaulted	0
Total	**893**

OTHER E-CODES

Valid	999
Invalid/defaulted	0
Total	**999**

PREHOSPITAL CARE AND RESUSCITATION

Yes	617
No	7,400
Defaulted (blank)	1
Total	**8,018**

SSN		**%**
Valid	6,341	79.1
Invalid	0	0.0
Unknown	1,653	20.6
Blank	24	0.3
Total	**8,018**	100

Unknown SSN excl Newborns 390

DATA EXCEPTIONS

*Data Exceptions may cause this facility's data for these data elements to be skewed.

None.

TOTAL CHARGES

Records with Valid Charges	8,018
Records with Blank/Invalid Charges	0
Total Records	8,018
Total Charges	313,519,118
Discharge Days	52,660
Adjusted Total Charges	315,266,164
ALOS	6.57
Adjusted Charges/Day	5,987

EXCLUDING NEWBORNS

Discharges	6,693
Discharge Days	50,242
ALOS	7.51
Adjusted Charges/Day	6,189

*Percents may not add to 100 due to rounding.

OFFICE OF STATEWIDE HEALTH PLANNING AND DEVELOPMENT
PATIENT DISCHARGE DATA
HOSPITAL INPATIENT PROFILE

Date : 10/4/2005

Report Period : 01/01/2005 - 06/30/2005
Facility Name : Scripps Mercy Hospital Chula Vista
Facility Number : 370658

TYPE OF CARE

	Code		%
Acute	1	5,434	100.0
SN/IC	3	0	0.0
Psychiatric	4	0	0.0
Chem Dep	5	0	0.0
Physical Rehab	6	0	0.0
Blank/Invalid	0	0	0.0
Total		**5,434**	100

SEX

	Code		%
Male	1	2,038	37.5
Female	2	3,396	62.5
Other	3	0	0.0
Unknown	4	0	0.0
Blank/Invalid	0	0	0.0
Total		**5,434**	100

ADMIT TYPE

	Code		%
Scheduled	1	256	4.7
Unscheduled	2	4,170	76.7
Infant < 24 hrs old	3	1,008	18.6
Unknown	4	0	0.0
Blank/Invalid	0	0	0.0
Total		**5,434**	100

ZIP CODE

		%
Valid/Partial	5,116	94.2
Non CA Zip	87	1.6
Foreign (Y)	190	3.5
Homeless (Z)	37	0.7
Unknown (X)	4	0.1
Blank/Invalid	0	0.0
Total	**5,434**	100

RACE

ETHNICITY	Code	White (1)	Black (2)	Nat Am/ Eskimo (3)	Asian/ Pac Is (4)	Other (5)	Unknown (6)	Blank	Total	%
Hispanic	1	709	9	0	14	2,855	7	0	3,594	66.1
Non-Hispanic	2	1,109	190	7	330	153	2	0	1,791	33.0
Unknown	3	19	6	0	6	13	5	0	49	0.9
Invalid/defaulted		0	0	0	0	0	0	0	0	0.0
Total		**1,837**	**205**	**7**	**350**	**3,021**	**14**	**0**	**5,434**	100
	%	33.8	3.8	0.1	6.4	55.6	0.3	0.0	100	

SOURCE OF ADMISSION

		LICENSURE OF SITE				ROUTE				
SITE	**Code**	**This Hosp**	**Another Hosp**	**Not a Hosp**	**Invalid**	**Your ER**	**Not Your ER**	**Blank/0**	**Total**	**%**
Home	1	0	0	4,308	0	2,904	1,404	0	4,308	79.3
Res Care Fac	2	0	0	2	0	2	0	0	2	0.0
Ambul Surgery	3	1	0	67	0	2	66	0	68	1.3
SNF/ICF	4	0	0	16	0	16	0	0	16	0.3
Acute Inpt	5	0	15	0	0	0	15	0	15	0.3
Other Inpt	6	0	4	0	0	0	4	0	4	0.1
Newborn	7	1,005	0	0	0	0	1,005	0	1,005	18.5
Prison/Jail	8	0	0	0	0	0	0	0	0	0.0
Other	9	0	0	16	0	0	16	0	16	0.3
Invalid/defaulted	0	0	0	0	0	0	0	0	0	0.0
Total		**1,006**	**19**	**4,409**	**0**	**2,924**	**2,510**	**0**	**5,434**	100

*Percents may not add to 100 due to rounding.

OFFICE OF STATEWIDE HEALTH PLANNING AND DEVELOPMENT
PATIENT DISCHARGE DATA
HOSPITAL INPATIENT PROFILE

Date : 10/4/2005

Report Period : 01/01/2005 - 06/30/2005
Facility Name : Scripps Mercy Hospital Chula Vista
Facility Number : 370658

PATIENT DISPOSITION

	Code		%
Routine	**01**	4,453	82.0
Within Hospita			
Acute Inpt	**02**	0	0.0
Other Inpt	**03**	1	0.0
SNF/ICF Inpt	**04**	0	0.0
To Another Hospit			
Acute Inpt	**05**	219	4.0
Other Inpt	**06**	43	0.8

	Code		%
SN/IC	07	349	6.4
Residential Care Facility	08	5	0.1
Prison/Jail	09	0	0.0
Against Medical Advice	10	71	1.3
Died	11	105	1.9
Home Health Service	12	188	3.5
Other	13	0	0.0
Blank/Invalid	00	0	0.0
Total		**5,434**	100

EXPECTED SOURCE OF PAYMENT

		TYPE OF COVERAGE				PLAN NUMBER			
PAYER	**Code**	**Knox Keene**	**Managed Care**	**Traditional**	**Zero or Invalid**	**Valid**	**Invalid**	**Total**	**%**
Medicare	01	99	0	1,710	0	99	0	1,809	33.3
Medi - Cal	02	454	0	1,260	0	454	0	1,714	31.5
Priv Cov	03	406	271	379	0	406	0	1,056	19.4
Wrks Comp	04	0	11	0	0	0	0	11	0.2
Co Indigent	05	0	0	158	0	0	0	158	2.9
Other Govt	06	47	8	0	0	47	0	55	1.0
Other Indigent	07	0	0	0	0	0	0	0	0.0
Self Pay	08	0	0	0	631	0	0	631	11.6
Other Pay	09	0	0	0	0	0	0	0	0.0
Invalid/defaulted	00	0	0	0	0	0	0	0	0.0
Total		**1,006**	**290**	**3,507**	**631**	**1,006**	**0**	**5,434**	100
	%	18.5	5.3	64.5	11.6	18.5	0.0	100	

PRINCIPAL DIAGNOSIS

Valid	5,434
Invalid/defaulted (799.9)	0
Total	**5,434**

PRINCIPAL DIAGNOSIS PRESENT AT ADMISSION

Yes	5,090
No	338
Uncertain	6
Total	**5,434**

OTHER DIAGNOSIS

Valid	25,679
Invalid/defaulted	1
Total	**25,680**
Avg/Rec	4.73

OTHER DIAGNOSIS PRESENT AT ADMISSION

Yes	23,598
No	1,932
Uncertain	149
Invalid/defaulted	0
Total	**25,679**

PRINCIPAL PROCEDURE

Valid	2,924
Invalid/defaulted	0
Total	**2,924**

PRINCIPAL PROCEDURE DATES

Valid	2,924
Invalid/defaulted	0
Total	**2,924**

*Percents may not add to 100 due to rounding.

OFFICE OF STATEWIDE HEALTH PLANNING AND DEVELOPMENT
PATIENT DISCHARGE DATA
HOSPITAL INPATIENT PROFILE

Date : 10/4/2005

Report Period : 01/01/2005 - 06/30/2005
Facility Name : Scripps Mercy Hospital Chula Vista
Facility Number : 370658

OTHER PROCEDURES

Valid	3,193
Invalid/defaulted	0
Total	3,193
Avg/Rec	0.59

OTHER PROCEDURE DATES

Valid	3,193
Invalid/defaulted	0
Total	**3,193**

PRINCIPAL E-CODE

Valid	461
Invalid/defaulted	0
Total	**461**

OTHER E-CODES

Valid	481
Invalid/defaulted	0
Total	**481**

PREHOSPITAL CARE AND RESUSCITATION

Yes	115
No	5,319
Defaulted (blank)	0
Total	**5,434**

SSN		**%**
Valid	3,868	71.2
Invalid	0	0.0
Unknown	1,566	28.8
Blank	0	0.0
Total	**5,434**	100

Unknown SSN excl Newborns 560

DATA EXCEPTIONS

*Data Exceptions may cause this facility's data for these data elements to be skewed.

None.

TOTAL CHARGES

Records with Valid Charges	5,434
Records with Blank/Invalid Charges	0
Total Records	5,434
Total Charges	128,996,453
Discharge Days	22,461
Adjusted Total Charges	128,996,453
ALOS	4.13
Adjusted Charges/Day	5,743

EXCLUDING NEWBORNS

Discharges	4,428
Discharge Days	20,602
ALOS	4.65
Adjusted Charges/Day	6,095

*Percents may not add to 100 due to rounding.

OFFICE OF STATEWIDE HEALTH PLANNING AND DEVELOPMENT
PATIENT DISCHARGE DATA
HOSPITAL INPATIENT PROFILE

Date : 10/27/2005

Report Period : 01/01/2005 - 06/30/2005
Facility Name : Sharp Coronado Hospital & Healthcare Ctr
Facility Number : 370689

TYPE OF CARE

	Code		%
Acute	1	1,082	88.0
SN/IC	3	148	12.0
Psychiatric	4	0	0.0
Chem Dep	5	0	0.0
Physical Rehab	6	0	0.0
Blank/Invalid	0	0	0.0
Total		**1,230**	100

SEX

	Code		%
Male	1	523	42.5
Female	2	707	57.5
Other	3	0	0.0
Unknown	4	0	0.0
Blank/Invalid	0	0	0.0
Total		**1,230**	100

ADMIT TYPE

	Code		%
Scheduled	1	385	31.3
Unscheduled	2	825	67.1
Infant < 24 hrs old	3	0	0.0
Unknown	4	20	1.6
Blank/Invalid	0	0	0.0
Total		**1,230**	100

ZIP CODE

		%
Valid/Partial	1,156	94.0
Non CA Zip	47	3.8
Foreign (Y)	3	0.2
Homeless (Z)	6	0.5
Unknown (X)	18	1.5
Blank/Invalid	0	0.0
Total	**1,230**	100

RACE

ETHNICITY	Code	White (1)	Black (2)	Nat Am/ Eskimo (3)	Asian/ Pac Is (4)	Other (5)	Unknown (6)	Blank	Total	%
Hispanic	1	127	1	0	1	54	7	0	190	15.4
Non-Hispanic	2	923	43	4	31	10	1	0	1,012	82.3
Unknown	3	0	0	0	0	0	28	0	28	2.3
Invalid/defaulted		0	0	0	0	0	0	0	0	0.0
Total		**1,050**	**44**	**4**	**32**	**64**	**36**	**0**	**1,230**	100
	%	85.4	3.6	0.3	2.6	5.2	2.9	0.0	100	

SOURCE OF ADMISSION

		LICENSURE OF SITE				ROUTE				
SITE	**Code**	**This Hosp**	**Another Hosp**	**Not a Hosp**	**Invalid**	**Your ER**	**Not Your ER**	**Blank/0**	**Total**	**%**
Home	1	0	0	1,017	0	450	567	0	1,017	82.7
Res Care Fac	2	0	0	6	0	1	5	0	6	0.5
Ambul Surgery	3	0	0	0	0	0	0	0	0	0.0
SNF/ICF	4	33	1	7	0	21	20	0	41	3.3
Acute Inpt	5	98	16	0	0	3	111	0	114	9.3
Other Inpt	6	1	2	0	0	1	2	0	3	0.2
Newborn	7	0	0	0	0	0	0	0	0	0.0
Prison/Jail	8	0	0	0	0	0	0	0	0	0.0
Other	9	0	1	48	0	2	47	0	49	4.0
Invalid/defaulted	0	0	0	0	0	0	0	0	0	0.0
Total		**132**	**20**	**1,078**	**0**	**478**	**752**	**0**	**1,230**	100

*Percents may not add to 100 due to rounding.

OFFICE OF STATEWIDE HEALTH PLANNING AND DEVELOPMENT
PATIENT DISCHARGE DATA
HOSPITAL INPATIENT PROFILE

Date : 10/27/2005

Report Period : 01/01/2005 - 06/30/2005
Facility Name : Sharp Coronado Hospital & Healthcare Ctr
Facility Number : 370689

PATIENT DISPOSITION

	Code		%
Routine	**01**	665	54.1
Within Hospita			
Acute Inpt	**02**	30	2.4
Other Inpt	**03**	0	0.0
SNF/ICF Inpt	**04**	101	8.2
To Another Hospit			
Acute Inpt	**05**	49	4.0
Other Inpt	**06**	33	2.7

	Code		%
SN/IC	07	57	4.6
Residential Care Facility	08	23	1.9
Prison/Jail	09	2	0.2
Against Medical Advice	10	12	1.0
Died	11	55	4.5
Home Health Service	12	198	16.1
Other	13	4	0.3
Blank/Invalid	00	1	0.1
Total		**1,230**	100

EXPECTED SOURCE OF PAYMENT

		TYPE OF COVERAGE				PLAN NUMBER			
PAYER	**Code**	**Knox Keene**	**Managed Care**	**Traditional**	**Zero or Invalid**	**Valid**	**Invalid**	**Total**	**%**
Medicare	01	274	0	510	2	274	0	786	63.9
Medi - Cal	02	16	0	59	0	16	0	75	6.1
Priv Cov	03	181	109	16	2	181	0	308	25.0
Wrks Comp	04	0	4	1	0	0	0	5	0.4
Co Indigent	05	0	0	21	0	0	0	21	1.7
Other Govt	06	0	0	6	0	0	0	6	0.5
Other Indigent	07	0	0	0	0	0	0	0	0.0
Self Pay	08	0	0	0	29	0	0	29	2.4
Other Pay	09	0	0	0	0	0	0	0	0.0
Invalid/defaulted	00	0	0	0	0	0	0	0	0.0
Total		**471**	**113**	**613**	**33**	**471**	**0**	**1,230**	100
	%	38.3	9.2	49.8	2.7	38.3	0.0	100	

PRINCIPAL DIAGNOSIS

Valid	1,230
Invalid/defaulted (799.9)	0
Total	**1,230**

PRINCIPAL DIAGNOSIS PRESENT AT ADMISSION

Yes	1,196
No	34
Uncertain	0
Total	**1,230**

OTHER DIAGNOSIS

Valid	8,243
Invalid/defaulted	5
Total	**8,248**
Avg/Rec	6.70

OTHER DIAGNOSIS PRESENT AT ADMISSION

Yes	7,776
No	467
Uncertain	0
Invalid/defaulted	0
Total	**8,243**

PRINCIPAL PROCEDURE

Valid	653
Invalid/defaulted	0
Total	**653**

PRINCIPAL PROCEDURE DATES

Valid	653
Invalid/defaulted	0
Total	**653**

*Percents may not add to 100 due to rounding.

OFFICE OF STATEWIDE HEALTH PLANNING AND DEVELOPMENT
PATIENT DISCHARGE DATA
HOSPITAL INPATIENT PROFILE

Date : 10/27/2005

Report Period : 01/01/2005 - 06/30/2005
Facility Name : Sharp Coronado Hospital & Healthcare Ctr
Facility Number : 370689

OTHER PROCEDURES

Valid	713
Invalid/defaulted	0
Total	713
Avg/Rec	0.58

OTHER PROCEDURE DATES

Valid	713
Invalid/defaulted	0
Total	**713**

PRINCIPAL E-CODE

Valid	221
Invalid/defaulted	2
Total	**223**

OTHER E-CODES

Valid	265
Invalid/defaulted	0
Total	**265**

PREHOSPITAL CARE AND RESUSCITATION

Yes	120
No	1,110
Defaulted (blank)	0
Total	**1,230**

SSN		**%**
Valid	1,220	99.2
Invalid	0	0.0
Unknown	10	0.8
Blank	0	0.0
Total	**1,230**	100

Unknown SSN excl Newborns 10

DATA EXCEPTIONS

*Data Exceptions may cause this facility's data for these data elements to be skewed.

None.

TOTAL CHARGES

Records with Valid Charges	1,230
Records with Blank/Invalid Charges	0
Total Records	1,230
Total Charges	40,070,384
Discharge Days	26,368
Adjusted Total Charges	50,811,063
ALOS	21.44
Adjusted Charges/Day	1,927

EXCLUDING NEWBORNS

Discharges	1,230
Discharge Days	26,368
ALOS	21.44
Adjusted Charges/Day	1,927

*Percents may not add to 100 due to rounding.

SUBREGIONAL AREA PROFILES

Zip Codes Representing South Region

SRA	Zip Codes
Sweetwater	91902 91913 91915
Chula Vista	91910 91911
South Bay	92154 92173
Coronado	92118 92135 92155
National City	91950

Source: County of San Diego, Health and Human Services Agency, Division of Emergency Medical Services, 9/2005

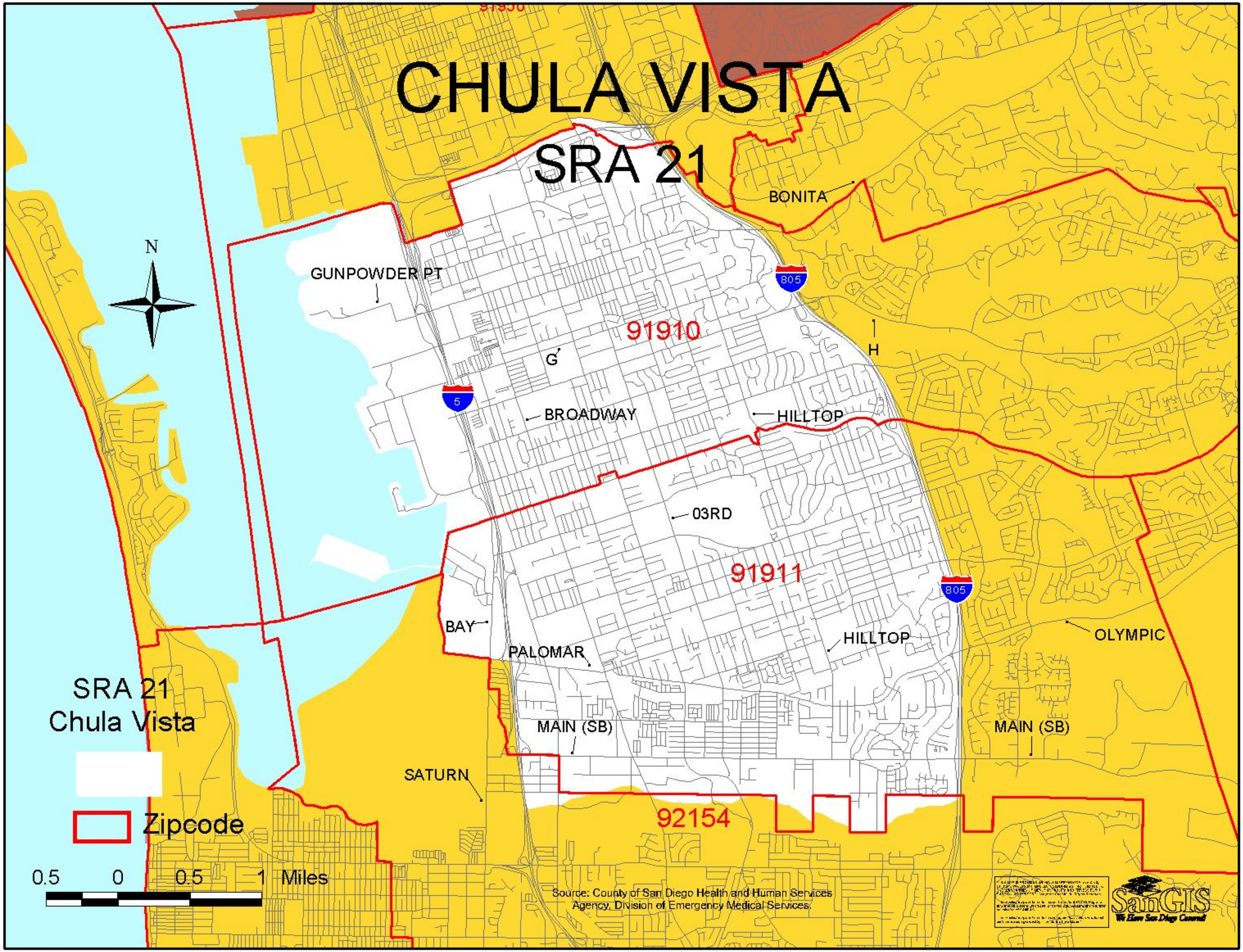
CHULA VISTA
SRA 21
N
GUNPOWDER PT
BONITA
805
91910
G
H
5
BROADWAY
HILLTOP
03RD
91911
805
BAY
PALOMAR
HILLTOP
OLYMPIC
SRA 21
Chula Vista
MAIN (SB)
MAIN (SB)
SATURN
Zipcode
92154
0.5 0 0.5 1 Miles
Source: County of San Diego Health and Human Services Agency, Division of Emergency Medical Services.
SanGIS

Chula Vista SRA

Demographic Profile (2005 Estimates)

	Number	Percent
Total Population	113,867	100.00%
Age Distribution		
0 to 4 Years	9,741	8.55%
5 to 14 Years	16,032	14.08%
15 to 24 Years	17,633	15.49%
25 to 44 Years	34,086	29.93%
45 to 64 Years	21,951	19.28%
65+ Years	14,424	12.67%
Gender Distribution		
Male	54,631	47.98%
Female	59,236	52.02%
Race/Ethnicity		
White	29,538	25.94%
Hispanic	68,882	60.49%
Black	4,892	4.30%
Asian	6,168	5.42%
Other	4,387	3.85%

Household (HH) Income (2005 Estimates)

	Number	Percent
Total Households	38,352	100.00%
Household Income		
< $45,000	23,198	60.49%
$45,000 to $75,000	9,251	24.12%
$75,000 to $100,000	3,401	8.87%
$100,000 to $125,000	1,372	3.58%
> $125,000	1,130	2.95%
Income per Person in HH		
Median HH Income	$37,626	
Persons Per HH	2.94	
Income per Person in HH	$12,797.96	
Change from County	-32.08%	

Unemployment Estimates (2000 Census)

Eligible Labor Force	
16+ Years	47,761
Labor Force	
Percent Unemployed	7.22%

Occupation (2000 Census)

Labor Force (16+ Years)	
Unemployed Civilians	3,450
Armed Forces	1,967
Employed Civilians	42,344
Employed Civilian Occupation Category (16+ Yrs)	
Management, Professional, & Related	23.84%
Service	20.30%
Sales and Office	30.82%
Farming, Fishing, & Forestry	0.27%
Construction, Extraction, & Maintenance	12.16%
Production, Transportation, & Material Moving	12.61%

Industry (2000 Census)

Industry of Civilian Employees	
Agriculture, Forestry, Mining	0.20%
Utilities	0.65%
Construction	7.67%
Manufacturing	10.32%
Wholesale Trade	3.30%
Retail Trade	13.31%
Transportation and Warehousing	3.59%
Information and Communications	2.53%
Finance, Insurance, and Real Estate	6.19%
Professional, Scientific, Management, Admin.	9.80%
Educational, Social and Health Services	18.85%
Entertainment and Hospitality related	10.53%
Other Services	6.08%
Public Administration	6.98%

Education (2000 Census)

Total Population	
25+ Years Old	67,202
Completed Education	
< High School Graduate	28.09%
High School Graduate	25.97%
Some College or AA	33.00%
Bachelor Degree	8.79%
Graduate Degree	4.15%

School Enrollment (2000 Census)

Population Eligible for Enrollment	
4 to 18 years	25,392
School Enrollment (K - 12)	
Percent Enrolled	95.03%
Private vs Public School Enrollment	
Percent Public Schools	93.15%
Percent Private Schools	6.85%

Language (2000 Census)

Total Population	
5+ Years Old	100,556
Primary Language Spoken at Home	
English Only	44.32%
Spanish Only	9.93%
Asian/Pacific Island Language Only	0.55%
Other Language Only	0.14%
Bilingual	45.05%

Housing Estimates (2000 Census)

Occupancy	
Owner Occupied	44.49%
Renter Occupied	55.08%
Housing Costs	
Median House Value	$169,238
Median Rent	$636
Residential Density	
Housing Units per Acre	9.6

Personal Vehicles (2000 Census)

Household Vehicle Availability	
No Vehicle	12.60%
1 Vehicle	39.09%
>1 Vehicle	48.31%

Poverty Estimates (2000 Census)

Income Percent of Poverty Level	
<50%	6.00%
50 - 74%	3.71%
75 - 99%	4.94%
100 - 124%	6.43%
125 - 149%	6.34%
150% - 199%	12.68%
200% +	59.89%
Percent Below Poverty Level	
Population	14.72%
Families	11.62%
Families With Children	15.82%

Single Parent Homes (2000 Census)

Total Family Households	
With Children <18 Years	15,548
Families With Children <18 Years	
Percent Single Parent	37.16%

Chula Vista SRA

Asian Population Distribution (2000 Census)

	Number	Percent of *Asian* Population	Percent of *Total* Population
Total Population	**108,907**		
Total Asian Population	5,662	100.0%	5.2%
Asian Indian	165	2.9%	0.2%
Bangladeshi	9	0.2%	0.0%
Cambodian	13	0.2%	0.0%
Chinese; except Taiwanese	361	6.4%	0.3%
Filipino	3,673	64.9%	3.4%
Hmong	1	0.0%	0.0%
Indonesian	7	0.1%	0.0%
Japanese	787	13.9%	0.7%
Korean	286	5.1%	0.3%
Laotian	21	0.4%	0.0%
Malaysian	0	0.0%	0.0%
Pakistani	25	0.4%	0.0%
Sri Lankan	1	0.0%	0.0%
Taiwanese	23	0.4%	0.0%
Thai	23	0.4%	0.0%
Vietnamese	221	3.9%	0.2%
Other Asian	1	0.0%	0.0%
Other Asian; not specified	45	0.8%	0.0%

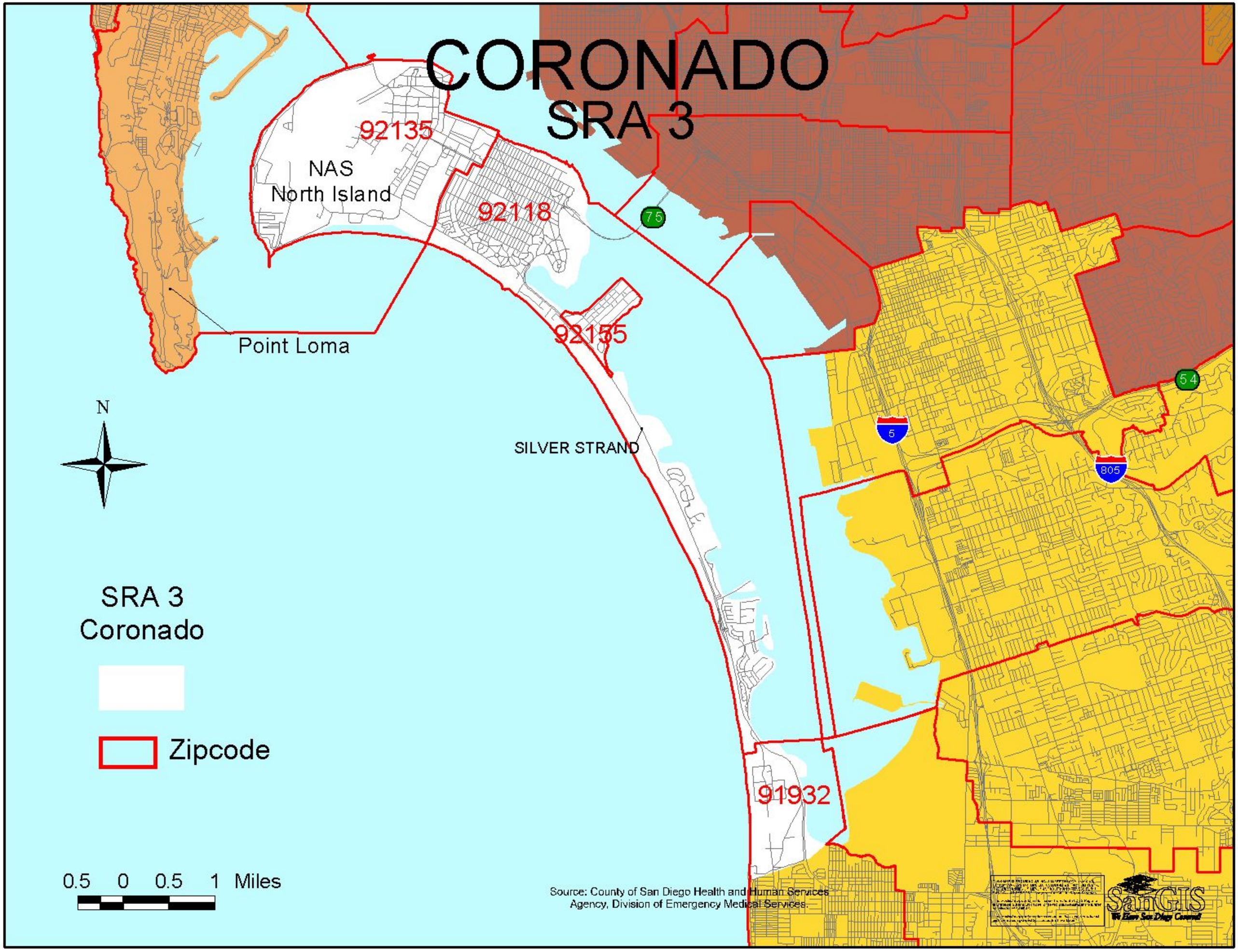
CORONADO
SRA 3
92135
NAS
North Island
92118
75
Point Loma
92155
SILVER STRAND
54
5
805
N
SRA 3
Coronado
Zipcode
91932
0.5 0 0.5 1 Miles
Source: County of San Diego Health and Human Services
Agency, Division of Emergency Medical Services.
SanGIS

Coronado SRA

Demographic Profile (2005 Estimates)

	Number	Percent
Total Population	26,973	100.00%
Age Distribution		
0 to 4 Years	1,270	4.71%
5 to 14 Years	2,308	8.56%
15 to 24 Years	7,407	27.46%
25 to 44 Years	7,198	26.69%
45 to 64 Years	4,856	18.00%
65+ Years	3,934	14.58%
Gender Distribution		
Male	16,116	59.75%
Female	10,857	40.25%
Race/Ethnicity		
White	20,293	75.23%
Hispanic	3,184	11.80%
Black	1,689	6.26%
Asian	1,010	3.74%
Other	797	2.95%

Household (HH) Income (2005 Estimates)

	Number	Percent
Total Households	7,967	100.00%
Household Income		
< $45,000	2,376	29.82%
$45,000 to $75,000	1,696	21.29%
$75,000 to $100,000	1,114	13.98%
$100,000 to $125,000	825	10.36%
> $125,000	1,956	24.55%
Income per Person in HH		
Median HH Income	$73,476	
Persons Per HH	2.27	
Income per Person in HH	$32,368.28	
Change from County	71.79%	

Unemployment Estimates (2000 Census)

Eligible Labor Force	
16+ Years	14,214
Labor Force	
Percent Unemployed	1.58%

Occupation (2000 Census)

Labor Force (16+ Years)	
Unemployed Civilians	225
Armed Forces	6,673
Employed Civilians	7,316
Employed Civilian Occupation Category (16+ Yrs)	
Management, Professional, & Related	56.33%
Service	13.37%
Sales and Office	21.53%
Farming, Fishing, & Forestry	0.00%
Construction, Extraction, & Maintenance	4.31%
Production, Transportation, & Material Moving	4.47%

Industry (2000 Census)

Industry of Civilian Employees	
Agriculture, Forestry, Mining	0.57%
Utilities	0.49%
Construction	5.06%
Manufacturing	4.87%
Wholesale Trade	1.49%
Retail Trade	7.24%
Transportation and Warehousing	3.39%
Information and Communications	3.21%
Finance, Insurance, and Real Estate	10.32%
Professional, Scientific, Management, Admin.	15.45%
Educational, Social and Health Services	22.66%
Entertainment and Hospitality related	9.49%
Other Services	5.39%
Public Administration	10.37%

Education (2000 Census)

Total Population	
25+ Years Old	15,385
Completed Education	
< High School Graduate	3.86%
High School Graduate	13.18%
Some College or AA	35.06%
Bachelor Degree	25.16%
Graduate Degree	22.74%

School Enrollment (2000 Census)

Population Eligible for Enrollment	
4 to 18 years	3,453
School Enrollment (K - 12)	
Percent Enrolled	87.32%
Private vs Public School Enrollment	
Percent Public Schools	85.27%
Percent Private Schools	14.73%

Language (2000 Census)

Total Population	
5+ Years Old	23,143
Primary Language Spoken at Home	
English Only	84.41%
Spanish Only	0.55%
Asian/Pacific Island Language Only	0.16%
Other Language Only	0.11%
Bilingual	14.78%

Housing Estimates (2000 Census)

Occupancy	
Owner Occupied	50.69%
Renter Occupied	48.45%
Housing Costs	
Median House Value	$712,352
Median Rent	$955
Residential Density	
Housing Units per Acre	10.9

Personal Vehicles (2000 Census)

Household Vehicle Availability	
No Vehicle	5.86%
1 Vehicle	39.60%
>1 Vehicle	54.54%

Poverty Estimates (2000 Census)

Income Percent of Poverty Level	
<50%	2.26%
50 - 74%	0.97%
75 - 99%	1.62%
100 - 124%	1.18%
125 - 149%	1.96%
150% - 199%	4.24%
200% +	87.77%
Percent Below Poverty Level	
Population	5.03%
Families	2.23%
Families With Children	2.37%

Single Parent Homes (2000 Census)

Total Family Households	
With Children <18 Years	2,155
Families With Children <18 Years	
Percent Single Parent	21.16%

Coronado SRA

Asian Population Distribution (2000 Census)

	Number	Percent of *Asian* Population	Percent of *Total* Population
Total Population	**14,187**		
Total Asian Population	255	100.0%	1.8%
Asian Indian	28	11.0%	0.2%
Bangladeshi	0	0.0%	0.0%
Cambodian	6	2.4%	0.0%
Chinese; except Taiwanese	16	6.3%	0.1%
Filipino	116	45.5%	0.8%
Hmong	0	0.0%	0.0%
Indonesian	0	0.0%	0.0%
Japanese	48	18.8%	0.3%
Korean	11	4.3%	0.1%
Laotian	1	0.4%	0.0%
Malaysian	0	0.0%	0.0%
Pakistani	7	2.7%	0.0%
Sri Lankan	0	0.0%	0.0%
Taiwanese	4	1.6%	0.0%
Thai	11	4.3%	0.1%
Vietnamese	4	1.6%	0.0%
Other Asian	0	0.0%	0.0%
Other Asian; not specified	3	1.2%	0.0%

NATIONAL CITY
SRA 4

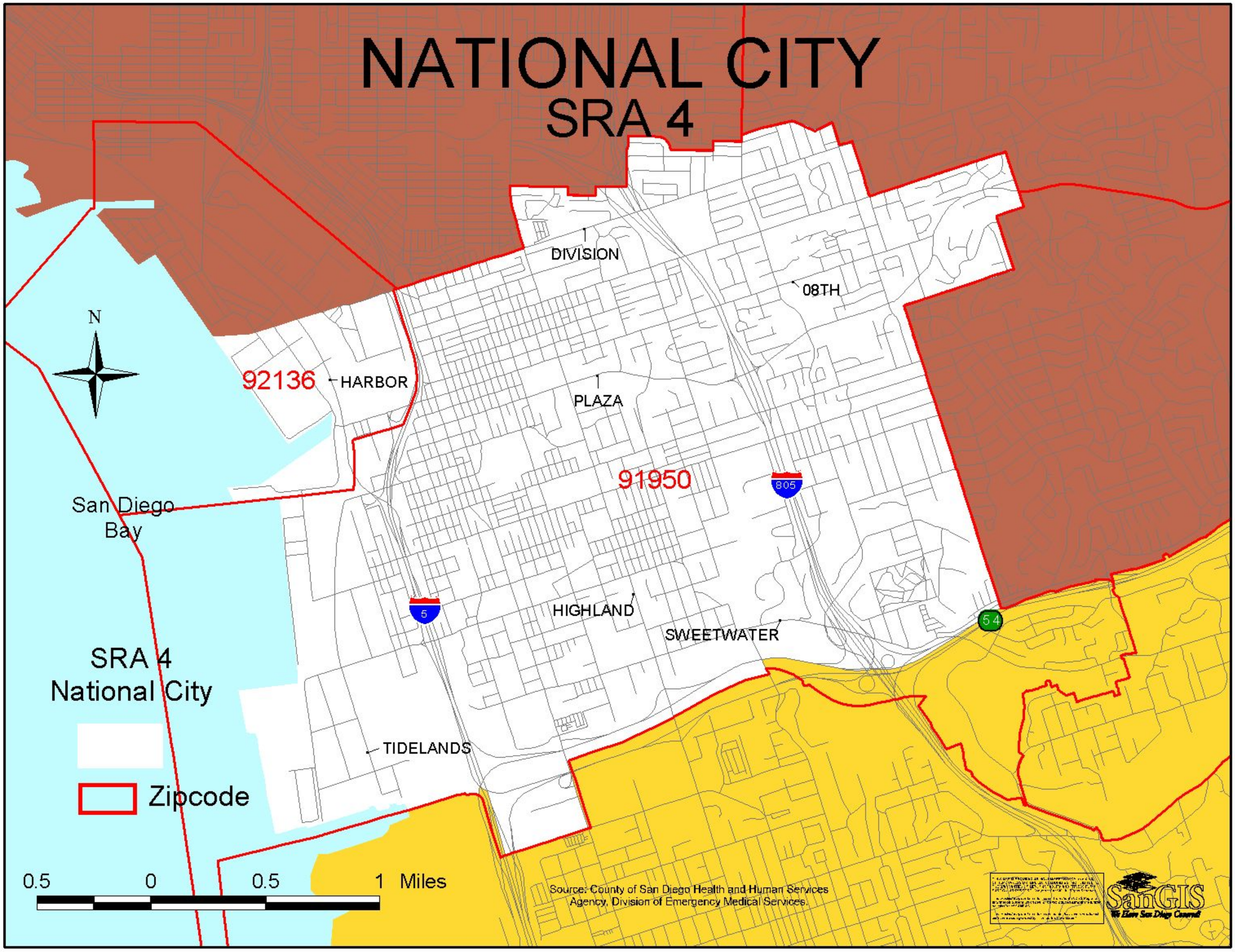

National City SRA

Demographic Profile (2005 Estimates)

	Number	Percent
Total Population	63,684	100.00%
Age Distribution		
0 to 4 Years	5,062	7.95%
5 to 14 Years	9,375	14.72%
15 to 24 Years	14,980	23.52%
25 to 44 Years	18,316	28.76%
45 to 64 Years	9,961	15.64%
65+ Years	5,990	9.41%
Gender Distribution		
Male	33,718	52.95%
Female	29,966	47.05%
Race/Ethnicity		
White	8,591	13.49%
Hispanic	37,908	59.53%
Black	3,544	5.56%
Asian	11,343	17.81%
Other	2,298	3.61%

Household (HH) Income (2005 Estimates)

	Number	Percent
Total Households	14,693	100.00%
Household Income		
< $45,000	9,784	66.59%
$45,000 to $75,000	3,269	22.25%
$75,000 to $100,000	923	6.28%
$100,000 to $125,000	332	2.26%
> $125,000	385	2.62%
Income per Person in HH		
Median HH Income	$32,581	
Persons Per HH	3.53	
Income per Person in HH	$9,229.75	
Change from County	-51.01%	

Unemployment Estimates (2000 Census)

Eligible Labor Force	
16+ Years	22,245
Labor Force	
Percent Unemployed	8.61%

Occupation (2000 Census)

Labor Force (16+ Years)	
Unemployed Civilians	1,915
Armed Forces	2,975
Employed Civilians	17,355
Employed Civilian Occupation Category (16+ Yrs)	
Management, Professional, & Related	14.45%
Service	26.44%
Sales and Office	25.24%
Farming, Fishing, & Forestry	0.88%
Construction, Extraction, & Maintenance	13.22%
Production, Transportation, & Material Moving	19.78%

Industry (2000 Census)

Industry of Civilian Employees	
Agriculture, Forestry, Mining	0.97%
Utilities	0.21%
Construction	8.49%
Manufacturing	13.40%
Wholesale Trade	3.35%
Retail Trade	11.65%
Transportation and Warehousing	3.47%
Information and Communications	2.28%
Finance, Insurance, and Real Estate	3.79%
Professional, Scientific, Management, Admin.	9.65%
Educational, Social and Health Services	17.42%
Entertainment and Hospitality related	13.18%
Other Services	7.46%
Public Administration	4.67%

Education (2000 Census)

Total Population	
25+ Years Old	29,896
Completed Education	
< High School Graduate	43.31%
High School Graduate	24.26%
Some College or AA	24.02%
Bachelor Degree	6.46%
Graduate Degree	1.95%

School Enrollment (2000 Census)

Population Eligible for Enrollment	
4 to 18 years	13,886
School Enrollment (K - 12)	
Percent Enrolled	94.45%
Private vs Public School Enrollment	
Percent Public Schools	96.68%
Percent Private Schools	3.32%

Language (2000 Census)

Total Population	
5+ Years Old	49,451
Primary Language Spoken at Home	
English Only	29.37%
Spanish Only	13.90%
Asian/Pacific Island Language Only	2.50%
Other Language Only	0.05%
Bilingual	54.17%

Housing Estimates (2000 Census)

Occupancy	
Owner Occupied	33.17%
Renter Occupied	65.86%
Housing Costs	
Median House Value	$119,003
Median Rent	$524
Residential Density	
Housing Units per Acre	10.5

Personal Vehicles (2000 Census)

Household Vehicle Availability	
No Vehicle	18.92%
1 Vehicle	35.17%
>1 Vehicle	45.91%

Poverty Estimates (2000 Census)

Income Percent of Poverty Level	
<50%	7.99%
50 - 74%	6.99%
75 - 99%	7.38%
100 - 124%	8.74%
125 - 149%	7.60%
150% - 199%	15.02%
200% +	46.29%
Percent Below Poverty Level	
Population	22.31%
Families	19.84%
Families With Children	26.15%

Single Parent Homes (2000 Census)

Total Family Households	
With Children <18 Years	7,649
Families With Children <18 Years	
Percent Single Parent	38.15%

National City SRA

Asian Population Distribution (2000 Census)

	Number	Percent of *Asian* Population	Percent of *Total* Population
Total Population	**14,187**		
Total Asian Population	255	100.0%	1.8%
Asian Indian	28	11.0%	0.2%
Bangladeshi	0	0.0%	0.0%
Cambodian	6	2.4%	0.0%
Chinese; except Taiwanese	16	6.3%	0.1%
Filipino	116	45.5%	0.8%
Hmong	0	0.0%	0.0%
Indonesian	0	0.0%	0.0%
Japanese	48	18.8%	0.3%
Korean	11	4.3%	0.1%
Laotian	1	0.4%	0.0%
Malaysian	0	0.0%	0.0%
Pakistani	7	2.7%	0.0%
Sri Lankan	0	0.0%	0.0%
Taiwanese	4	1.6%	0.0%
Thai	11	4.3%	0.1%
Vietnamese	4	1.6%	0.0%
Other Asian	0	0.0%	0.0%
Other Asian; not specified	3	1.2%	0.0%

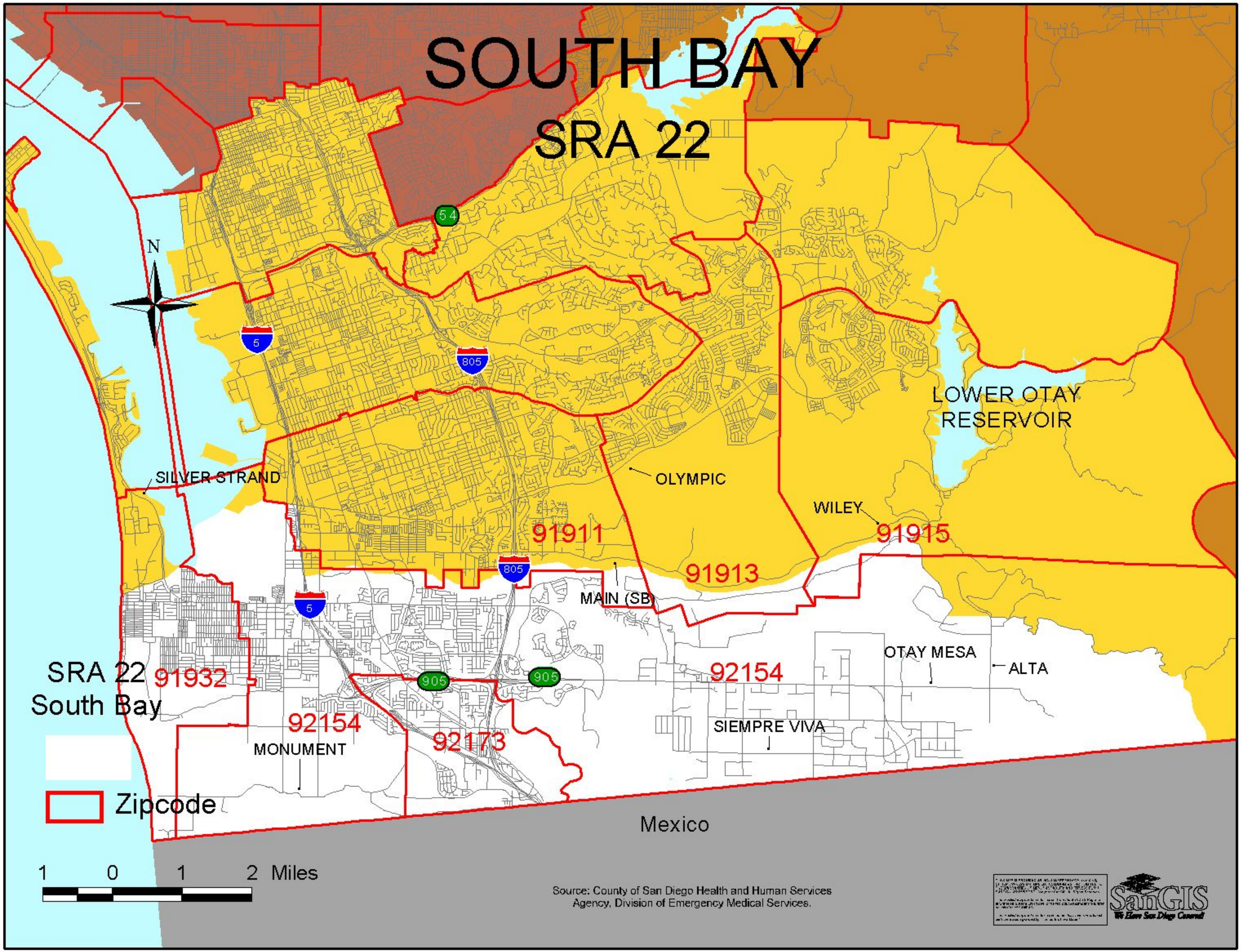
SOUTH BAY
SRA 22
N
54
5
805
LOWER OTAY
RESERVOIR
SILVER STRAND
OLYMPIC
WILEY
91911
91915
91913
MAIN (SB)
OTAY MESA
ALTA
SRA 22
South Bay
91932
905
92154
92154
92173
MONUMENT
SIEMPRE VIVA
Zipcode
Mexico
1 0 1 2 Miles
Source: County of San Diego Health and Human Services
Agency, Division of Emergency Medical Services.
SanGIS
We Have San Diego Covered

South Bay SRA

Demographic Profile (2005 Estimates)

	Number	Percent
Total Population	139,293	100.00%
Age Distribution		
0 to 4 Years	12,753	9.16%
5 to 14 Years	19,737	14.17%
15 to 24 Years	24,753	17.77%
25 to 44 Years	43,370	31.14%
45 to 64 Years	26,983	19.37%
65+ Years	11,697	8.40%
Gender Distribution		
Male	70,780	50.81%
Female	68,513	49.19%
Race/Ethnicity		
White	26,235	18.83%
Hispanic	85,875	61.65%
Black	6,849	4.92%
Asian	15,311	10.99%
Other	5,023	3.61%

Household (HH) Income (2005 Estimates)

	Number	Percent
Total Households	36,226	100.00%
Household Income		
< $45,000	20,313	56.07%
$45,000 to $75,000	9,557	26.38%
$75,000 to $100,000	3,523	9.73%
$100,000 to $125,000	1,490	4.11%
> $125,000	1,343	3.71%
Income per Person in HH		
Median HH Income	$40,348	
Persons Per HH	3.58	
Income per Person in HH	$11,270.39	
Change from County	-40.18%	

Unemployment Estimates (2000 Census)

Eligible Labor Force	
16+ Years	50,508
Labor Force	
Percent Unemployed	9.11%

Occupation (2000 Census)

Labor Force (16+ Years)	
Unemployed Civilians	4,599
Armed Forces	3,002
Employed Civilians	42,907
Employed Civilian Occupation Category (16+ Yrs)	
Management, Professional, & Related	20.74%
Service	21.07%
Sales and Office	30.10%
Farming, Fishing, & Forestry	0.48%
Construction, Extraction, & Maintenance	12.02%
Production, Transportation, & Material Moving	15.58%

Industry (2000 Census)

Industry of Civilian Employees	
Agriculture, Forestry, Mining	0.46%
Utilities	0.58%
Construction	7.23%
Manufacturing	11.51%
Wholesale Trade	3.18%
Retail Trade	13.87%
Transportation and Warehousing	4.44%
Information and Communications	2.95%
Finance, Insurance, and Real Estate	5.26%
Professional, Scientific, Management, Admin.	8.16%
Educational, Social and Health Services	17.34%
Entertainment and Hospitality related	10.92%
Other Services	5.55%
Public Administration	8.54%

Education (2000 Census)

Total Population	
25+ Years Old	71,303
Completed Education	
< High School Graduate	34.32%
High School Graduate	26.39%
Some College or AA	29.08%
Bachelor Degree	7.66%
Graduate Degree	2.55%

School Enrollment (2000 Census)

Population Eligible for Enrollment	
4 to 18 years	32,448
School Enrollment (K - 12)	
Percent Enrolled	96.60%
Private vs Public School Enrollment	
Percent Public Schools	94.53%
Percent Private Schools	5.47%

Language (2000 Census)

Total Population	
5+ Years Old	114,652
Primary Language Spoken at Home	
English Only	38.01%
Spanish Only	12.70%
Asian/Pacific Island Language Only	0.86%
Other Language Only	0.05%
Bilingual	48.38%

Housing Estimates (2000 Census)

Occupancy	
Owner Occupied	46.84%
Renter Occupied	52.45%
Housing Costs	
Median House Value	$167,120
Median Rent	$634
Residential Density	
Housing Units per Acre	10.1

Personal Vehicles (2000 Census)

Household Vehicle Availability	
No Vehicle	10.73%
1 Vehicle	33.11%
>1 Vehicle	56.16%

Poverty Estimates (2000 Census)

Income Percent of Poverty Level	
<50%	6.92%
50 - 74%	4.80%
75 - 99%	5.93%
100 - 124%	7.31%
125 - 149%	7.23%
150% - 199%	11.63%
200% +	56.18%
Percent Below Poverty Level	
Population	17.77%
Families	14.81%
Families With Children	18.99%

Single Parent Homes (2000 Census)

Total Family Households	
With Children <18 Years	17,909
Families With Children <18 Years	
Percent Single Parent	34.74%

South Bay SRA

Asian Population Distribution (2000 Census)

	Number	Percent of *Asian* Population	Percent of *Total* Population
Total Population	**14,187**		
Total Asian Population	255	100.0%	1.8%
Asian Indian	28	11.0%	0.2%
Bangladeshi	0	0.0%	0.0%
Cambodian	6	2.4%	0.0%
Chinese; except Taiwanese	16	6.3%	0.1%
Filipino	116	45.5%	0.8%
Hmong	0	0.0%	0.0%
Indonesian	0	0.0%	0.0%
Japanese	48	18.8%	0.3%
Korean	11	4.3%	0.1%
Laotian	1	0.4%	0.0%
Malaysian	0	0.0%	0.0%
Pakistani	7	2.7%	0.0%
Sri Lankan	0	0.0%	0.0%
Taiwanese	4	1.6%	0.0%
Thai	11	4.3%	0.1%
Vietnamese	4	1.6%	0.0%
Other Asian	0	0.0%	0.0%
Other Asian; not specified	3	1.2%	0.0%

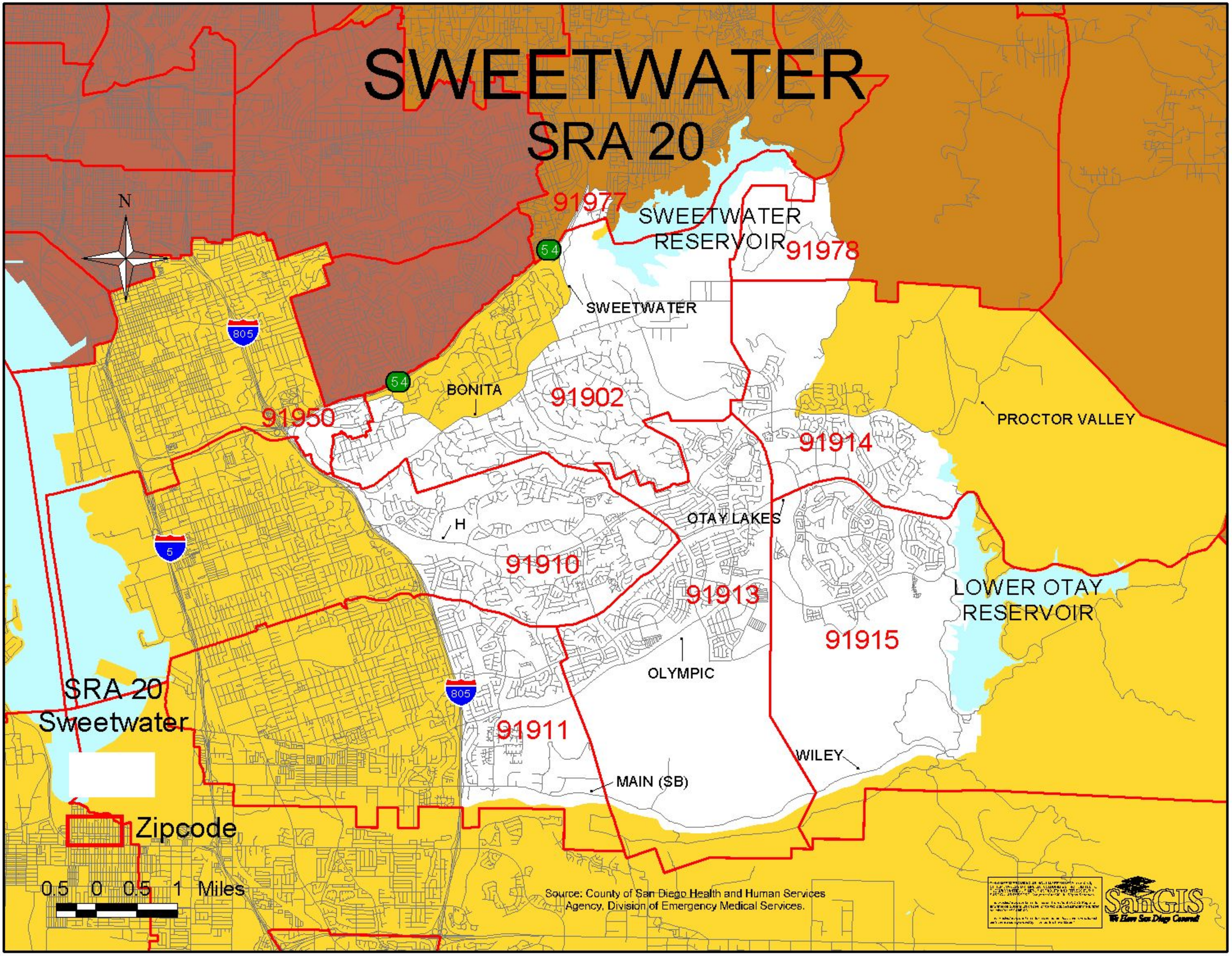
SWEETWATER
SRA 20
N
91977
SWEETWATER
RESERVOIR
91978
54
SWEETWATER
805
54
BONITA
91902
91950
PROCTOR VALLEY
91914
H
OTAY LAKES
5
91910
91913
LOWER OTAY
RESERVOIR
91915
OLYMPIC
SRA 20
Sweetwater
805
91911
WILEY
MAIN (SB)
Zipcode
0.5 0 0.5 1 Miles
Source: County of San Diego Health and Human Services
Agency, Division of Emergency Medical Services.
SanGIS
We Have San Diego Covered

Sweetwater SRA

Demographic Profile (2005 Estimates)

	Number	Percent
Total Population	111,242	100.00%
Age Distribution		
0 to 4 Years	9,406	8.46%
5 to 14 Years	16,374	14.72%
15 to 24 Years	17,610	15.83%
25 to 44 Years	31,189	28.04%
45 to 64 Years	26,798	24.09%
65+ Years	9,865	8.87%
Gender Distribution		
Male	54,017	48.56%
Female	57,225	51.44%
Race/Ethnicity		
White	36,983	33.25%
Hispanic	42,531	38.23%
Black	4,421	3.97%
Asian	22,770	20.47%
Other	4,537	4.08%

Household (HH) Income (2005 Estimates)

	Number	Percent
Total Households	35,207	100.00%
Household Income		
< $45,000	8,147	23.14%
$45,000 to $75,000	10,463	29.72%
$75,000 to $100,000	6,650	18.89%
$100,000 to $125,000	4,129	11.73%
> $125,000	5,818	16.53%
Income per Person in HH		
Median HH Income	$72,370	
Persons Per HH	3.14	
Income per Person in HH	$23,047.77	
Change from County	22.32%	

Unemployment Estimates (2000 Census)

Eligible Labor Force	
16+ Years	36,689
Labor Force	
Percent Unemployed	5.08%

Occupation (2000 Census)

Labor Force (16+ Years)	
Unemployed Civilians	1,862
Armed Forces	1,947
Employed Civilians	32,880
Employed Civilian Occupation Category (16+ Yrs)	
Management, Professional, & Related	45.80%
Service	11.96%
Sales and Office	28.36%
Farming, Fishing, & Forestry	0.14%
Construction, Extraction, & Maintenance	6.26%
Production, Transportation, & Material Moving	7.48%

Industry (2000 Census)

Industry of Civilian Employees	
Agriculture, Forestry, Mining	0.15%
Utilities	1.06%
Construction	4.29%
Manufacturing	11.82%
Wholesale Trade	3.17%
Retail Trade	11.24%
Transportation and Warehousing	3.35%
Information and Communications	3.55%
Finance, Insurance, and Real Estate	7.94%
Professional, Scientific, Management, Admin.	9.76%
Educational, Social and Health Services	22.27%
Entertainment and Hospitality related	6.10%
Other Services	4.23%
Public Administration	11.08%

Education (2000 Census)

Total Population	
25+ Years Old	46,886
Completed Education	
< High School Graduate	10.75%
High School Graduate	16.78%
Some College or AA	35.27%
Bachelor Degree	24.88%
Graduate Degree	12.32%

School Enrollment (2000 Census)

Population Eligible for Enrollment	
4 to 18 years	18,389
School Enrollment (K - 12)	
Percent Enrolled	93.82%
Private vs Public School Enrollment	
Percent Public Schools	87.85%
Percent Private Schools	12.15%

Language (2000 Census)

Total Population	
5+ Years Old	68,863
Primary Language Spoken at Home	
English Only	54.41%
Spanish Only	4.06%
Asian/Pacific Island Language Only	1.52%
Other Language Only	0.14%
Bilingual	39.88%

Housing Estimates (2000 Census)

Occupancy	
Owner Occupied	81.23%
Renter Occupied	18.58%
Housing Costs	
Median House Value	$234,765
Median Rent	$1,050
Residential Density	
Housing Units per Acre	5.8

Personal Vehicles (2000 Census)

Household Vehicle Availability	
No Vehicle	2.08%
1 Vehicle	20.42%
>1 Vehicle	77.50%

Poverty Estimates (2000 Census)

Income Percent of Poverty Level	
<50%	1.86%
50 - 74%	1.11%
75 - 99%	1.08%
100 - 124%	2.14%
125 - 149%	1.71%
150% - 199%	5.56%
200% +	86.53%
Percent Below Poverty Level	
Population	4.52%
Families	2.53%
Families With Children	3.03%

Single Parent Homes (2000 Census)

Total Family Households	
With Children <18 Years	11,667
Families With Children <18 Years	
Percent Single Parent	17.02%

Sweetwater SRA

Asian Population Distribution (2000 Census)

	Number	Percent of *Asian* Population	Percent of *Total* Population
Total Population	**14,187**		
Total Asian Population	255	100.0%	1.8%
Asian Indian	28	11.0%	0.2%
Bangladeshi	0	0.0%	0.0%
Cambodian	6	2.4%	0.0%
Chinese; except Taiwanese	16	6.3%	0.1%
Filipino	116	45.5%	0.8%
Hmong	0	0.0%	0.0%
Indonesian	0	0.0%	0.0%
Japanese	48	18.8%	0.3%
Korean	11	4.3%	0.1%
Laotian	1	0.4%	0.0%
Malaysian	0	0.0%	0.0%
Pakistani	7	2.7%	0.0%
Sri Lankan	0	0.0%	0.0%
Taiwanese	4	1.6%	0.0%
Thai	11	4.3%	0.1%
Vietnamese	4	1.6%	0.0%
Other Asian	0	0.0%	0.0%
Other Asian; not specified	3	1.2%	0.0%

For more information, contact:

Leslie Upledger Ray, Senior Epidemiologist

Mona Thabit, Program Manager

Julie Steele, Biostatistician

County of San Diego, Community Health Statistics at Emergency Medical Services

6255 Mission Gorge Road, San Diego, CA 92120

(619) 285-6479 (hotline) or (619) 285-6429 (office)

leslie.ray@sdcounty.ca.gov

mona.thabit@sdcounty.ca.gov

julie.steele@sdcounty.ca.gov