Keep Our School Healthy

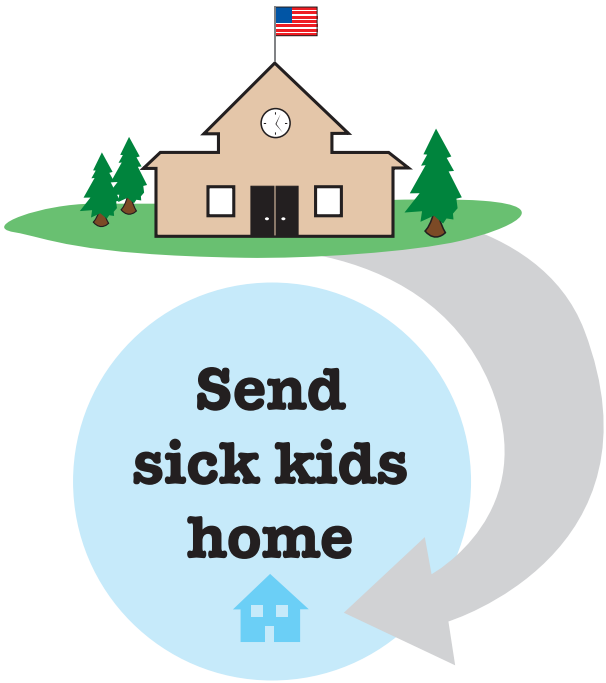

- Teach kids not to cough on others

- Teach kids to wash hands often, with soap.

- Teach kids to cover their coughs.